

Proposed Redevelopment of the Wolseley Road Garage site
 Wolseley Road Garage 1a Wolseley Road Bishopston Bristol BS7 8EL
 Two New Dwellings: Proposed Second Floor Plan 1:100

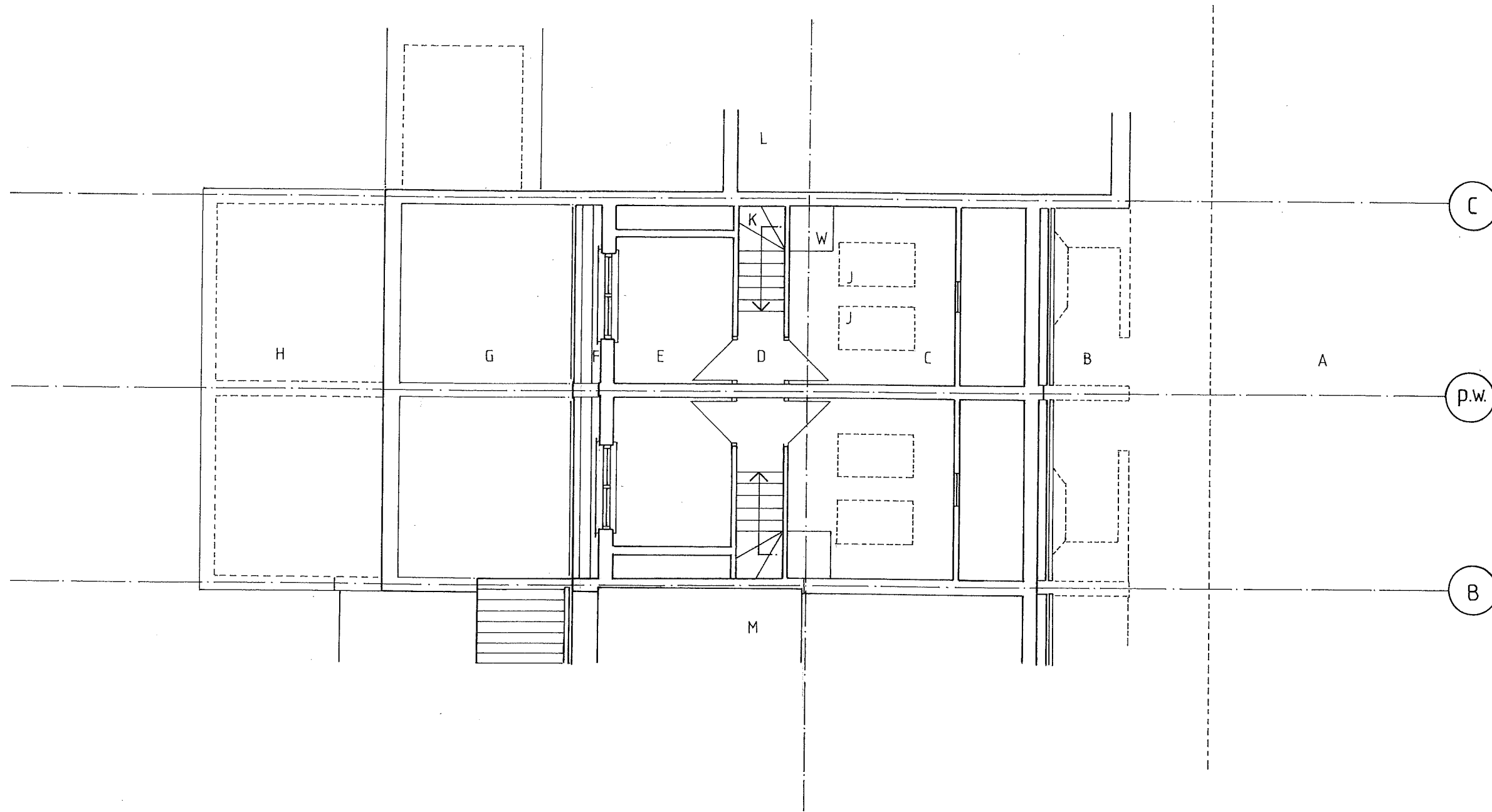

A Wolseley Road carriageway below B Front gardens below C Front bedroom within pitched roof D Second floor landing E Rear bedroom F Rear dormer's face aligns with neighbouring rear dormer's face G Flat roofs H Courtyard garden below J Velux rooflights 900mm x 1600mm GGU PK10 K Stairs up from first floor L Neighbouring dwelling at the rear of No 62 Gloucester Road M Neighbouring dwelling at No 1 Wolseley Road W Wardrobe with raised base to maintain head height over stairs below p.w: Party wall

Revision A December 2020 Revisions following review by the Planning Department

job no: 1919; Wolseley Road Garage date: August 2019 scale: 1:100

drg no: P-1300 draw: FG Two New Dwellings: Proposed Second Floor Plan

GHAIDAN ARCHITECTS ARCHITECTS PLANNERS DESIGNERS

The Blue House © The Bell Bell Hill Bristol BS16 1BE Tel: 0117 9412377