

Proposed Redevelopment of the Wolseley Road Garage site
 Wolseley Road Garage 1a Wolseley Road Bishopston Bristol BS7 8EL
 Two New Dwellings: Proposed Ground Floor Plan 1:100

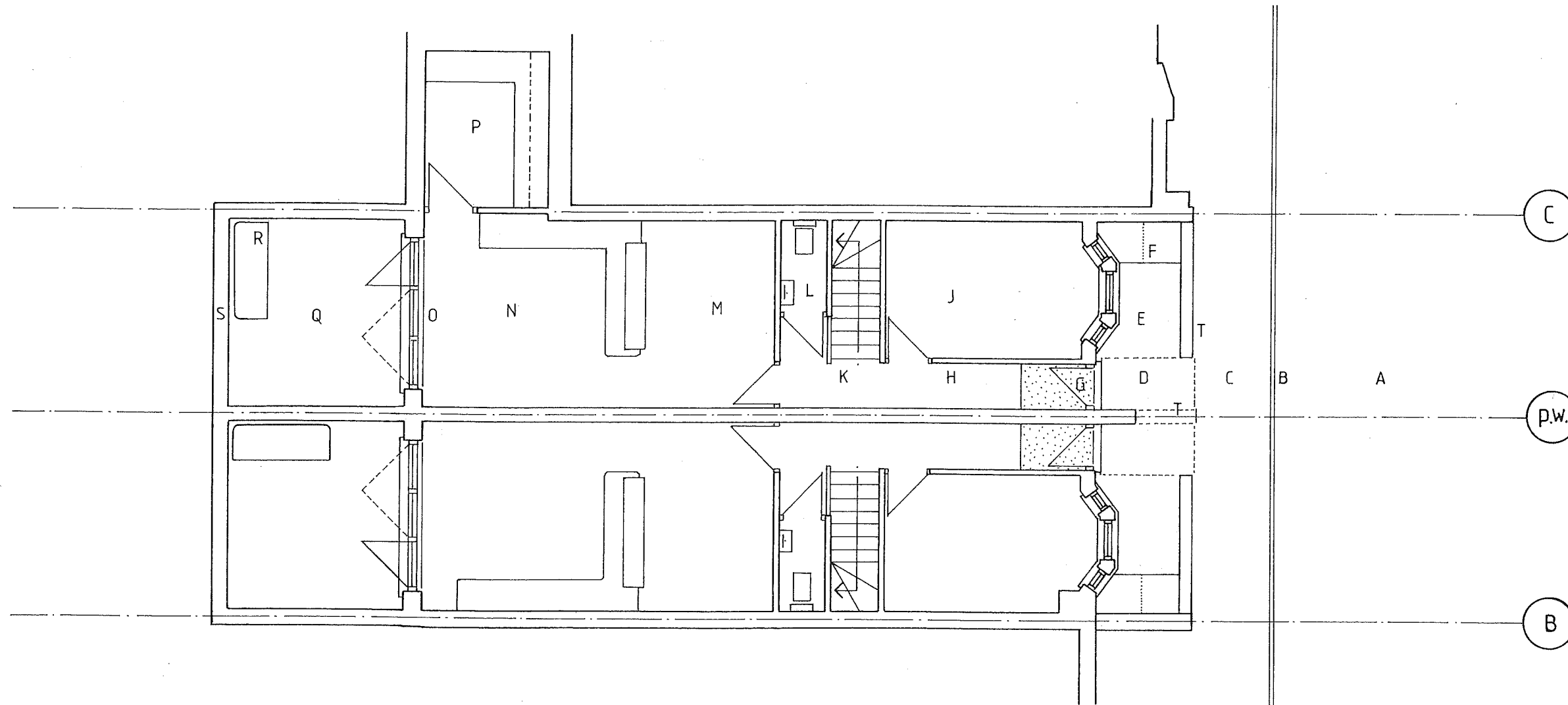

A Wolseley Road carriageway B Northern kerb line below C Wolseley Road's existing north footway D Path to front door E Small front garden F Lockable and covered bin storage G Front door H Entrance hall J Front lounge K Stairs up to first floor L WC cloakroom on the ground floor M Dining room N Kitchen O Sliding / folding doors P Utility room Q Rear walled garden R Bicycles storage S Full height boundary walls T Low front walls p.w: Party wall

Revision A December 2020 Revisions following review by the Planning Department

job no: 1919; Wolseley Road Garage date: August 2019 scale: 1:100

drawn: FG Two New Dwellings: Proposed Ground Floor Plan

GHAIDAN ARCHITECTS : ARCHITECTS PLANNERS DESIGNERS

The Blue House @ The Bell Bell Hill Bristol BS16 1BE Tel: 0117 9412377