

Proposed Redevelopment of the Wolseley Road Garage site  
 Wolseley Road Garage 1a Wolseley Road Bishopston Bristol BS7 8EL  
 Existing Garage's Rear (North) Elevation  
 1:100

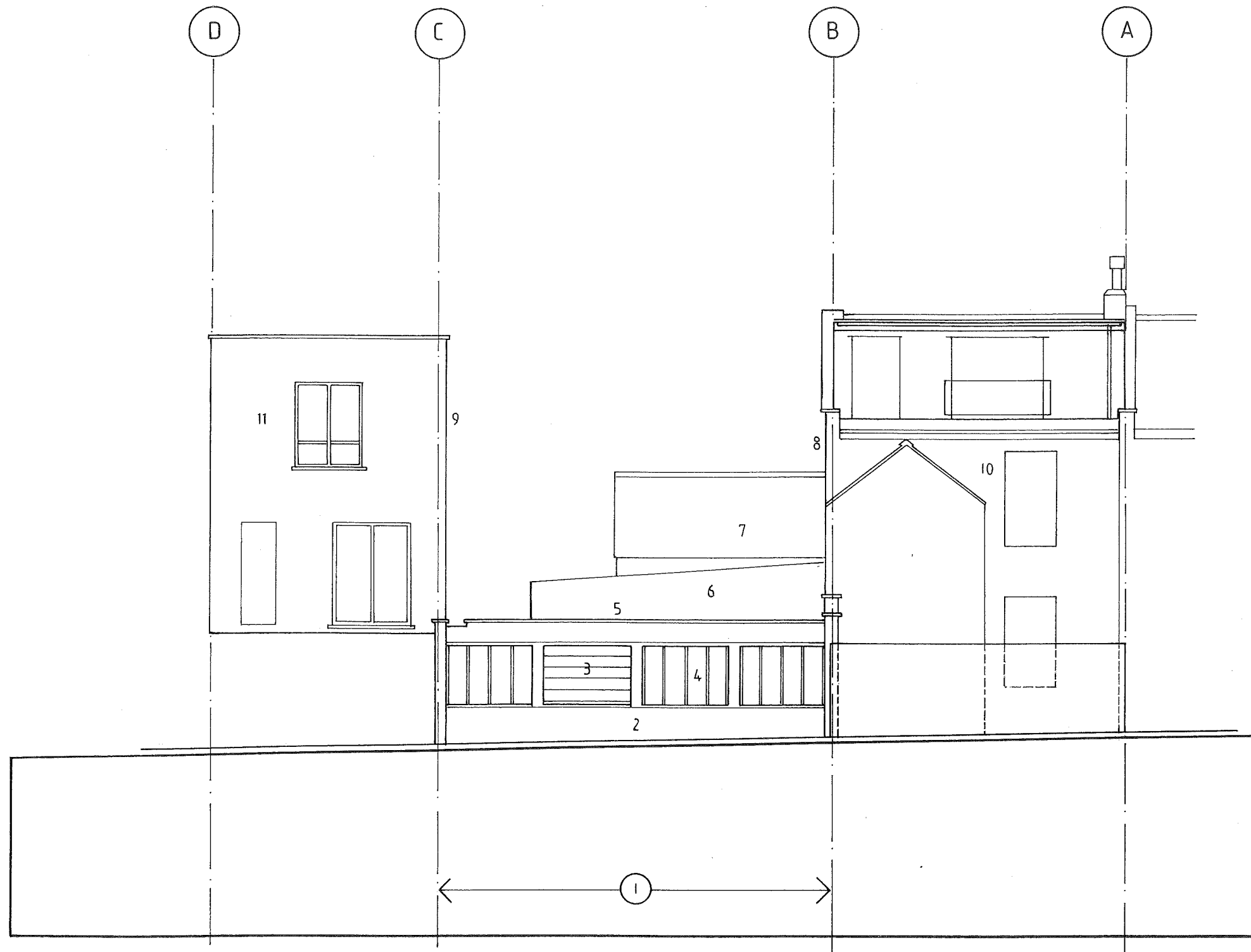

- 1 Wolseley Road Garage is the proposal site 2 Stone base to rear wall 3 Ex-window blocked up with concrete blockwork 4 Ex-windows: dilapidated and in need of repair  
 5 Parapet coping to rear wall 6 Upstand central section with polycarbonate rooflights over  
 7 Rear pitched roof in corrugated metal cladding to the first floor office in distance  
 8 Outside undecorated rendered face of party wall with the neighbouring dwelling at No 1 Wolseley Road. 9 Outside decorated rendered face of party wall with the neighbouring dwelling at the rear of No 62 Gloucester Road 10 Rear elevation of neighbouring dwelling at No 1 Wolseley Road 11 The 3-storey neighbouring dwelling at the rear of 62 Gloucester Road

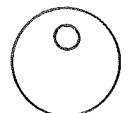

job no: 1919; Wolseley Road Garage date: August 2016 scale: 1:100  
 drg no: P-900 drawn: FG Existing Garage / Workshop's Rear / North Elevation  
 GHAI DAN ARCHITECTS : ARCHITECTS PLANNERS DESIGNERS  
 The Blue House @ The Bell Bell Hill Bristol BS16 1BE  
 Tel: 0 117 9 41 2377