

Reproduced by permission of Ordnance Survey on behalf of the Controller of Her Majesty's Stationery Office
All rights reserved. © Crown Copyright licence no. 100022432

NGR E: 383703 N: 276317

SITE AREA PLAN

Scale 1:50000

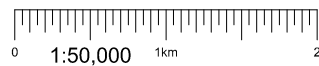

SITE LOCATION PLAN

Scale 1:1250

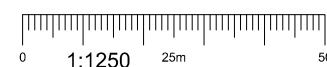

SITE PHOTOGRAPH



GOOGLE MAPS QR CODE

GOOGLE MAPS - [Hyperlink to map of the site](#)

GOOGLE STREETVIEW - [Hyperlink to streetview of the site](#)

NOTES:

1. ALL DIMENSIONS IN MM UNLESS OTHERWISE NOTED.

From M5 junction 3 take the A456 to Kidderminster. At the roundabout with the A451 take the first exit onto the A451. At the next roundabout turn left onto the A448. Take the second right onto Comberton Place and the site is located straight ahead on the corner with Comberton Terrace.

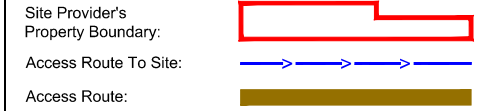

Master: M001	MBNL / EE / H3G:	Project: NTQ	Purpose of Issue: Planning	Issue: A
Date: 15/03/2021	Revision / Upgrade Description:			
Drawn: J.BOOTE	First Issue			
Checked: J.STOCKDALE				
Approved: J.STOCKDALE				



Hutchison 3G UK Limited
Star House, 20 Grenfell Road
Madderhead, SL6 1EH
Tel: 01628 765 000
Fax: 01628 765 001



Hatfield Business Park
Hatfield
Hertfordshire
AL10 9BW
Tel: 01707 315000
Fax: 01707 319001



Mobile Broadband Network Limited
Sixth Floor, Thames Tower, Station Road, Reading, RG1 1LX

Design Consultant & Principal Contractor:



WHP Telecoms
Unit 1 Maple Park,
Low Fields Avenue, Leeds
LS12 6HH

Tel: 01133023550
e-mail: info@whptelecoms.com

Site Name: **COMBERTON PLACE DNS**

Site ID: **1556801**

Address:
**COMBERTON PLACE,
KIDDERMINSTER,
WORCESTERSHIRE,
DY10 1QP**

Title: **002 SITE LOCATION PLAN**

Project: **NTQ**

Purpose of Issue: **PLANNING**

EE Cell ID: 97508	MBNL Cell ID: WYF042	3UK Cell ID: DY0038
-----------------------------	--------------------------------	-------------------------------

Master Drawing No: 1556801_WYF042_97508_DY0038_M001	Issue: A
---	--------------------

100mm
50mm
10mm

Asset Reference	Asset Description:	Asset Status:	Antenna / Dish / MHA / RRU / Equipment Access Description:	Asset Reference	Asset Description:	Asset Status:	Antenna / Dish / MHA / RRU / Equipment Access Description:
CAB1	Cabinet	Proposed	Unrestricted access	A1-A2	Antenna	Proposed	Cherry Picker Access
CAB2	Cabinet	Proposed	Unrestricted access	B1-B2	Antenna	Proposed	Cherry Picker Access
CAB3	Cabinet	Proposed	Unrestricted access	C1-C2	Antenna	Proposed	Cherry Picker Access
CAB4	Cabinet	Proposed	Unrestricted access	TD1	Dish	Proposed	Cherry Picker Access
CAB5	Cabinet	Proposed	Unrestricted access	TD2	Dish	Proposed	Cherry Picker Access
CAB6	Cabinet	Proposed	Unrestricted access				
CAB7	Cabinet	Proposed	Unrestricted access				

NOTES:
 1. ALL DIMENSIONS IN MM UNLESS OTHERWISE NOTED.
 DEFINED ACCESS ROUTE DESCRIPTION FROM SITE ENTRANCE TO THE EQUIPMENT: N/A

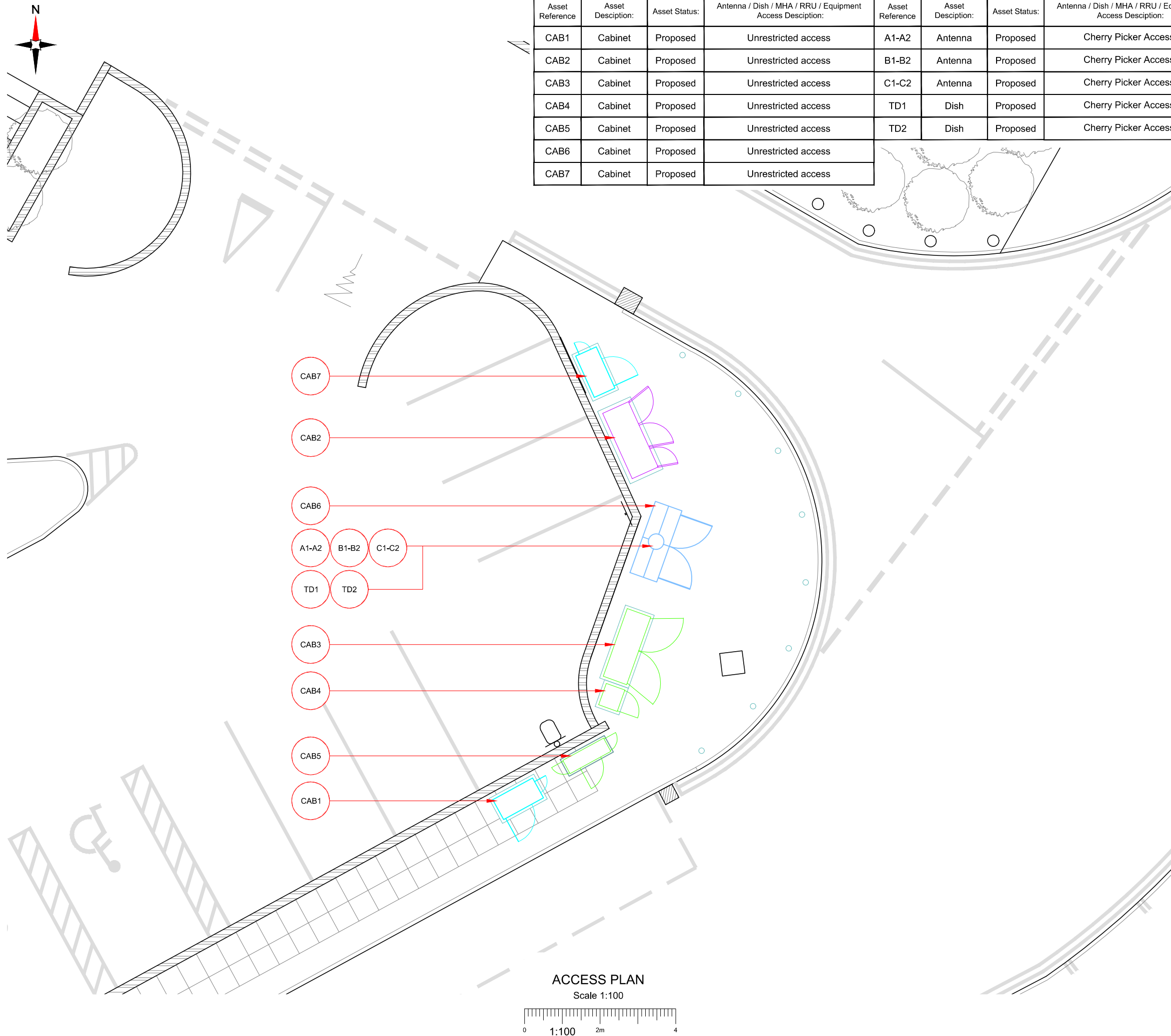

Master: M001	MBNL / EE / H3G:	Project: NTQ	Purpose of Issue: Planning	Issue: A
Date: 15/03/2021	Revision / Upgrade Description: First Issue			
Drawn: J. BOOTE				
Checked: J. STOCKDALE				
Approved: J. STOCKDALE				

 Hutchison 3G UK Limited Star House, 20 Grenfell Road Maidenhead, SL6 1EH Tel: 01628 765 000 Fax: 01628 765 001 <small>H3G Base Station Information Line: 0845 6043000 Available from 8pm Monday to Friday</small>	 Hatfield Business Park Hatfield Hertfordshire AL10 9BW Tel: 01707 315000 Fax: 01707 319001
--	---

MBNL Mobile Broadband Network Limited
 Sixth Floor, Thames Tower, Station Road, Reading, RG1 1LX

Design Consultant & Principal Contractor:

WHP Telecoms
 Unit 1 Maple Park,
 Low Fields Avenue, Leeds
 LS12 6HH
 Tel: 01133023550
 e-mail: info@whptelecoms.com

Site Name: **COMBERTON PLACE DNS**

Site ID: **1556801**

Address:
**COMBERTON PLACE,
 KIDDERMINSTER,
 WORCESTERSHIRE,
 DY10 1QP**

Title: **003 ACCESS PLAN**

Project: **NTQ**

Purpose of Issue: **PLANNING**

EE Cell ID: 97508	MBNL Cell ID: WYF042	3UK Cell ID: DY0038
-----------------------------	--------------------------------	-------------------------------

Master Drawing No: **1556801_WYF042_97508_DY0038_M001** Issue: **A**

100mm
50mm
10mm

ACCESS PLAN
 Scale 1:100

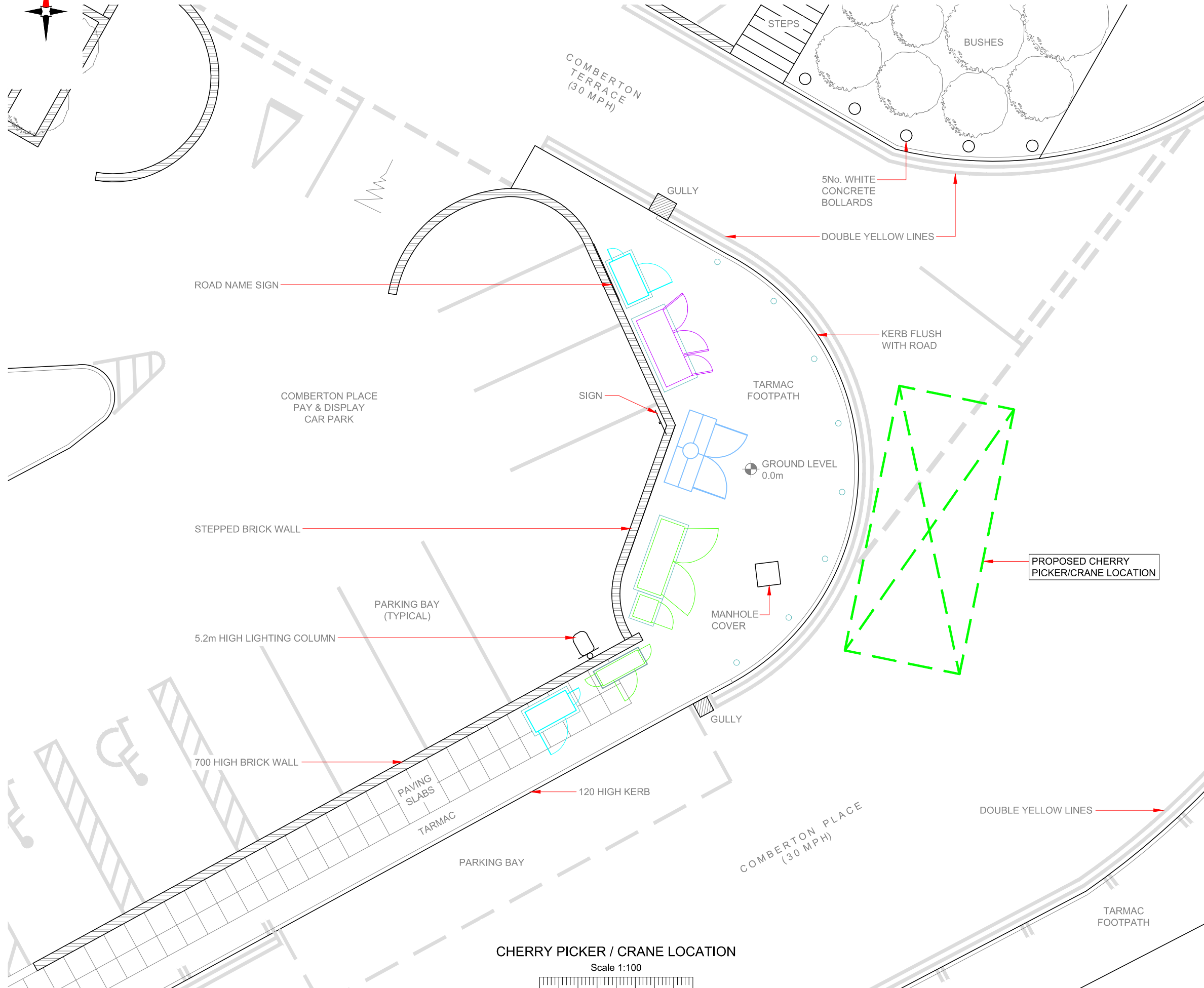
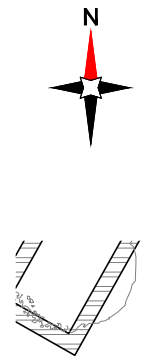

CHERRY PICKER / CRANE LOCATION

Scale 1:100

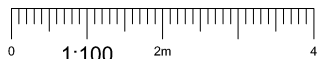

NOTES:

1. ALL DIMENSIONS IN MM UNLESS OTHERWISE NOTED.

PROPOSED CRANE OR CHERRY PICKER LOCATION:

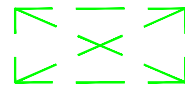

Master:	MBNL / EE / H3G:	Project:	Purpose of Issue:	Issue:
M001	MBNL	NTQ	Planning	A
Date:	15/03/2021	Revision / Upgrade Description:		
Drawn:	J.BOOTE	First Issue		
Checked:	J.STOCKDALE			
Approved:	J.STOCKDALE			



Hutchison 3G UK Limited
Star House, 20 Grenfell Road
Maidenhead, SL6 1EH
Tel: 01628 765 000
Fax: 01628 765 001



Hatfield Business Park
Hatfield
Hertfordshire
AL10 9BW
Tel: 01707 315000
Fax: 01707 319001



Mobile Broadband Network Limited
Sixth Floor, Thames Tower, Station Road, Reading, RG1 1LX

Design Consultant & Principal Contractor:



WHP Telecoms
Unit 1 Maple Park,
Low Fields Avenue, Leeds
LS12 6HH

Tel: 01133023550
e-mail: info@whptelecoms.com

Site Name:	COMBERTON PLACE DNS		
Site ID:	1556801		
Address:	COMBERTON PLACE, KIDDERMINSTER, WORCESTERSHIRE, DY10 1QP		
Title:	005 CHERRY PICKER & CRANE LOCATION		
Project:	NTQ		
Purpose of Issue:	PLANNING		
EE Cell ID:	MBNL Cell ID:	3UK Cell ID:	
97508	WYF042	DY0038	
Master Drawing No:			Issue:
1556801_WYF042_97508_DY0038_M001			A

100mm
50mm
10mm

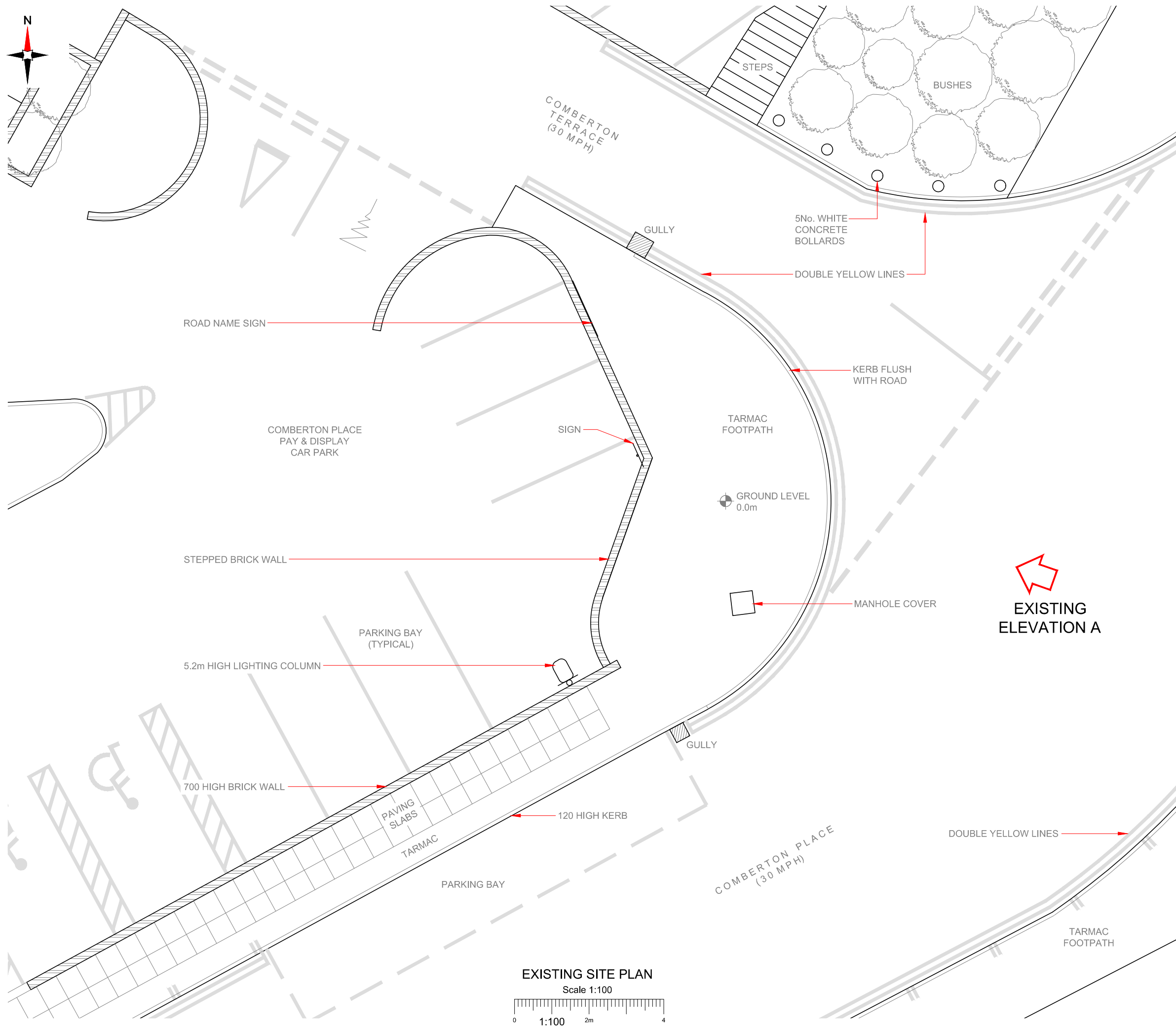

EXISTING SITE PLAN
Scale 1:100

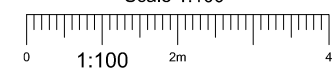

100mm
50mm
10mm

NOTES:
1. ALL DIMENSIONS IN MM UNLESS OTHERWISE NOTED.

Master: M001	MBNL / EE / H3G:	Project: NTQ	Purpose of Issue: Planning	Issue: A
Date: 15/03/2021	Revision / Upgrade Description:			
Drawn: J.BOOTE	First Issue			
Checked: J.STOCKDALE				
Approved: J.STOCKDALE				

Hutchison 3G UK Limited
Star House, 20 Grenfell Road
Mordenhead, SLS 1EH
Tel: 01628 765 000
Fax: 01628 765 001

Hatfield Business Park
Hatfield
Hertfordshire
AL10 9BW
Tel: 01707 315000
Fax: 01707 319001

Mobile Broadband Network Limited
Sixth Floor, Thames Tower, Station Road, Reading, RG1 1LX

Design Consultant & Principal Contractor:

WHP Telecoms
Unit 1 Maple Park,
Low Fields Avenue, Leeds
LS12 6HH
Tel: 01133023550
e-mail: info@whptelecoms.com

Site Name: **COMBERTON PLACE DNS**

Site ID: **1556801**

Address: **COMBERTON PLACE,
KIDDERMINSTER,
WORCESTERSHIRE,
DY10 1QP**

Title: **100 EXISTING SITE PLAN**

Project: **NTQ**

Purpose of Issue: **PLANNING**

EE Cell ID: 97508	MBNL Cell ID: WYF042	3UK Cell ID: DY0038
Master Drawing No: 1556801_WYF042_97508_DY0038_M001		Issue: A

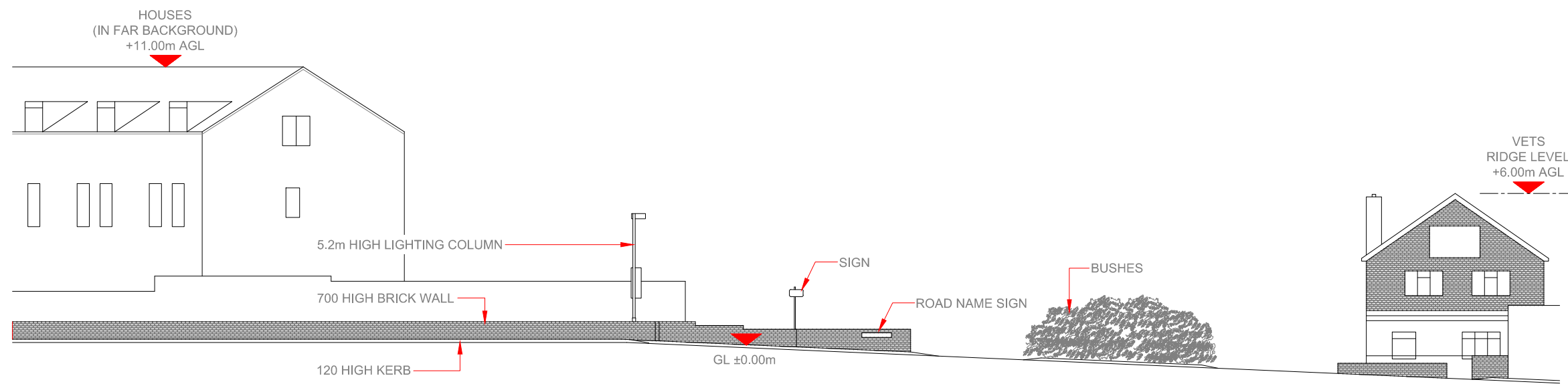

EXISTING ELEVATION A

Scale 1:200



NOTES:

- ALL DIMENSIONS IN MM UNLESS OTHERWISE NOTED.

Master:	MBNL / EE / H3G:	Project:	Purpose of Issue:	Issue:
M001	MBNL	NTQ	Planning	A
Date:	Revision / Upgrade Description:			
15/03/2021	First Issue			
Drawn:	Checked:			
J.BOOTE	J.STOCKDALE			
Approved:	J.STOCKDALE			

Hutchison 3G UK Limited
Star House, 20 Grenfell Road
Mordenhead, SLS 1EH
Tel: 01628 765 000
Fax: 01628 765 001

H3G Base Station Information Line:
0845 6043000
Available from 9pm Monday to Friday

Hatfield Business Park
Hatfield
Hertfordshire
AL10 9BW

Tel: 01707 315000
Fax: 01707 319001

Mobile Broadband Network Limited
Sixth Floor, Thames Tower, Station Road, Reading, RG1 1LX

Design Consultant & Principal Contractor:

WHP Telecoms
Unit 1 Maple Park,
Low Fields Avenue, Leeds
LS12 6HH

Tel: 01133023550
e-mail: info@whptelecoms.com

Site Name: **COMBERTON PLACE DNS**

Site ID: **1556801**

Address:
**COMBERTON PLACE,
KIDDERMINSTER,
WORCESTERSHIRE,
DY10 1QP**

Title: **150 EXISTING ELEVATION A**

Project: **NTQ**

Purpose of Issue: **PLANNING**

EE Cell ID:	MBNL Cell ID:	3UK Cell ID:
97508	WYF042	DY0038

Master Drawing No:	Issue:
1556801_WYF042_97508_DY0038_M001	A

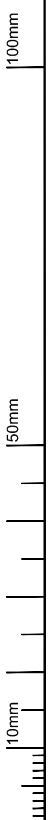

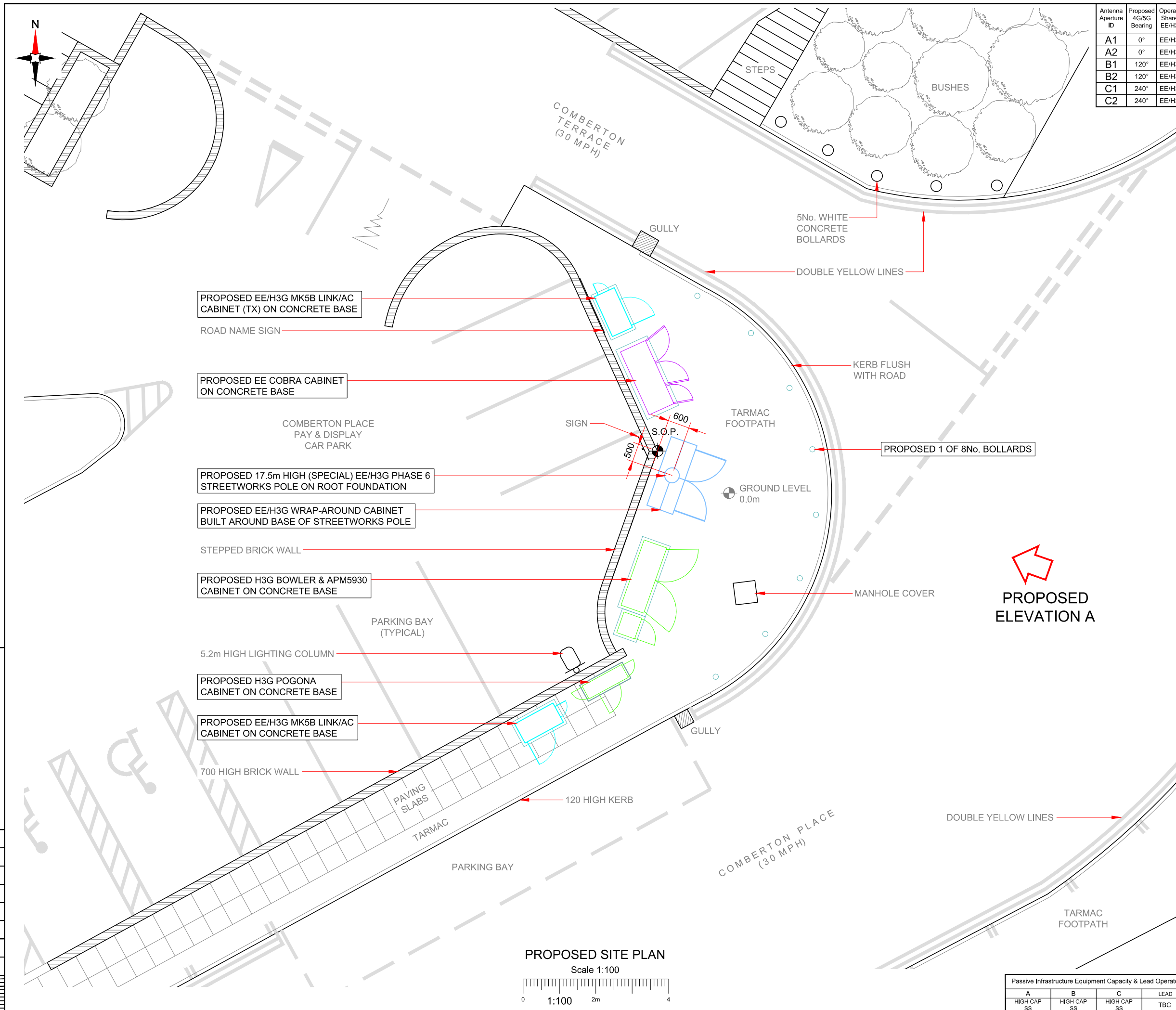

Antenna Aperture ID	Proposed 4G/5G Bearing	Operator: Shared/EE/H3G
A1	0°	EE/H3G
A2	0°	EE/H3G
B1	120°	EE/H3G
B2	120°	EE/H3G
C1	240°	EE/H3G
C2	240°	EE/H3G

NOTES:
1. ALL DIMENSIONS IN MM UNLESS OTHERWISE NOTED.

Master: M001	MBNL / EE / H3G	Project: NTQ	Purpose of Issue: Planning	Issue: A
Date: 15/03/2021	Revision / Upgrade Description: First Issue			
Drawn: J.BOOTE				
Checked: J.STOCKDALE				
Approved: J.STOCKDALE				



Hutchison 3G UK Limited
Star House, 20 Grenfell Road
Maidenhead, SL6 1EH
Tel: 01628 765 000
Fax: 01628 765 001

H3G Base Station Information line:
0845 6043000
Available 9am-6pm Monday to Friday



Hatfield Business Park
Hatfield
Hertfordshire
AL10 9BW

Tel: 01707 315000
Fax: 01707 319001

MBNL Mobile Broadband Network Limited
Sixth Floor, Thames Tower, Station Road, Reading, RG1 1LX

Design Consultant & Principal Contractor:



WHP Telecoms
Unit 1 Maple Park,
Low Fields Avenue, Leeds
LS12 6HH

Tel: 01133023550
e-mail: info@whptelecoms.com

Site Name: **COMBERTON PLACE DNS**

Site ID: **1556801**

Address:
**COMBERTON PLACE,
KIDDERMINSTER,
WORCESTERSHIRE,
DY10 1QP**

Title: **215 PROPOSED SITE PLAN**

Project: **NTQ**

Purpose of Issue: **PLANNING**

EE Cell ID: 97508	MBNL Cell ID: WYF042	3UK Cell ID: DY0038
-----------------------------	--------------------------------	-------------------------------

Master Drawing No: **1556801_WYF042_97508_DY0038_M001** Issue: **A**

Passive Infrastructure Equipment Capacity & Lead Operator			
A	B	C	LEAD
HIGH CAP SS	HIGH CAP SS	HIGH CAP SS	TBC

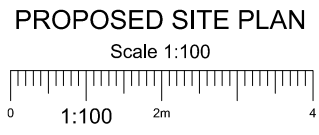

100mm
50mm
10mm

Antenna Aperture ID	Proposed 4G/5G Bearing	Operator: Shared/ EE/H3G
A1	0°	EE/H3G
A2	0°	EE/H3G
B1	120°	EE/H3G
B2	120°	EE/H3G
C1	240°	EE/H3G
C2	240°	EE/H3G

NOTES:
1. ALL DIMENSIONS IN MM UNLESS OTHERWISE NOTED.

Master: M001	MBNL / EE / H3G	Project: NTQ	Purpose of Issue: Planning	Issue: A
Date: 15/03/2021	Revision / Upgrade Description: First Issue			
Drawn: J. BOOTE				
Checked: J. STOCKDALE				
Approved: J. STOCKDALE				

 <p>Hutchison 3G UK Limited Star House, 20 Grenfell Road Mordenhead, SLS 1EH Tel: 01628 765 000 Fax: 01628 765 001</p> <p>H3G Base Station Information Line: 0845 6043000 Available from 8pm Monday to Friday</p>	 <p>Hatfield Business Park Hatfield Hertfordshire AL10 9BW</p> <p>Tel: 01707 315000 Fax: 01707 319001</p>
	 <p>Mobile Broadband Network Limited Sixth Floor, Thames Tower, Station Road, Reading, RG1 1LX</p>

Design Consultant & Principal Contractor:



WHP Telecoms
Unit 1 Maple Park,
Low Fields Avenue, Leeds
LS12 6HH

Tel: 01133023550
e-mail: info@whptelecoms.com

Site Name:	COMBERTON PLACE DNS		
Site ID:	1556801		
Address:	COMBERTON PLACE, KIDDERMINSTER, WORCESTERSHIRE, DY10 1QP		
Title:	265 PROPOSED SITE ELEVATION		
Project:	NTQ		
Purpose of Issue:	PLANNING		
EE Cell ID:	97508	MBNL Cell ID:	WYF042
3UK Cell ID:	DY0038		
Master Drawing No:	1556801_WYF042_97508_DY0038_M001		Issue: A

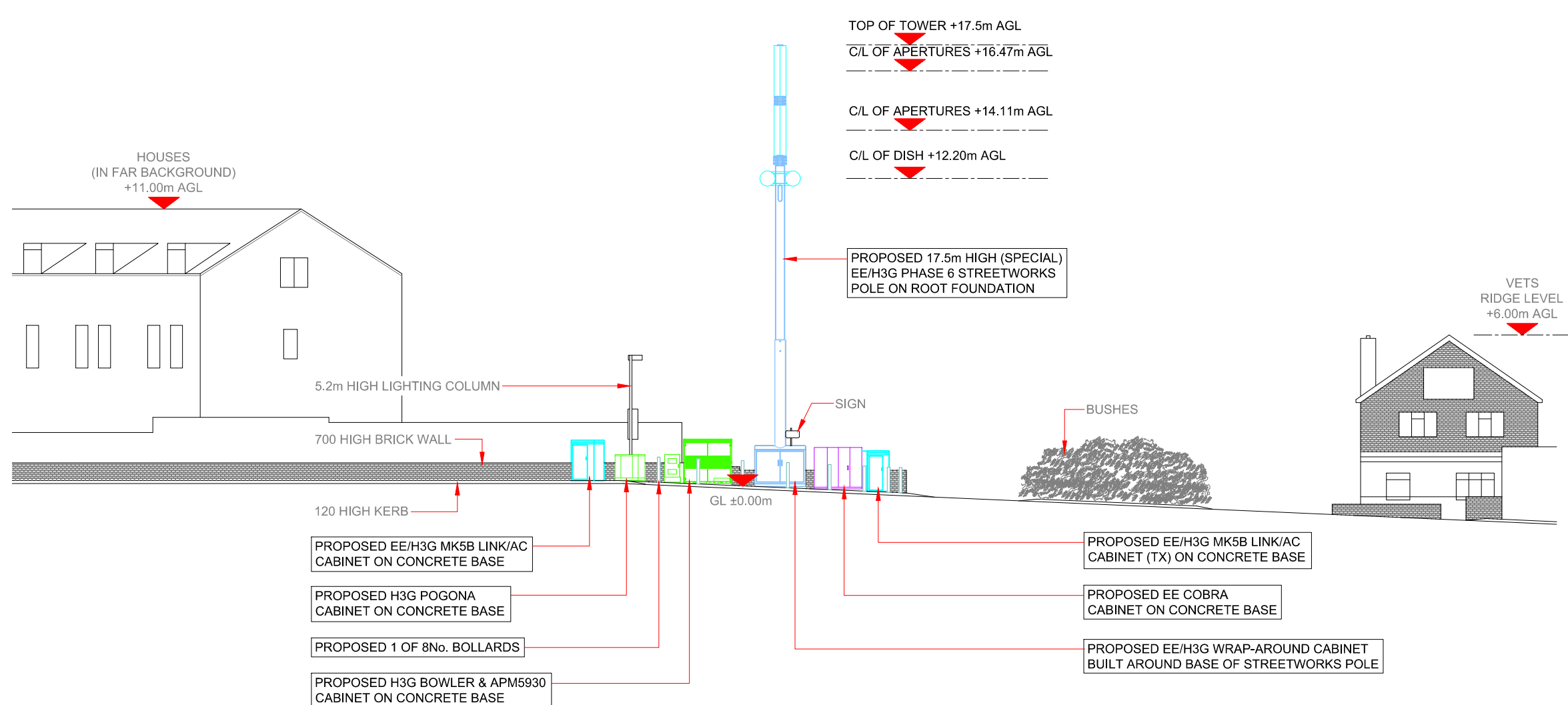

- PROPOSED EE/H3G MK5B LINK/AC CABINET ON CONCRETE BASE
- PROPOSED H3G POGONA CABINET ON CONCRETE BASE
- PROPOSED 1 OF 8No. BOLLARDS
- PROPOSED H3G BOWLER & APM5930 CABINET ON CONCRETE BASE
- PROPOSED EE/H3G MK5B LINK/AC CABINET (TX) ON CONCRETE BASE
- PROPOSED EE COBRA CABINET ON CONCRETE BASE
- PROPOSED EE/H3G WRAP-AROUND CABINET BUILT AROUND BASE OF STREETWORKS POLE

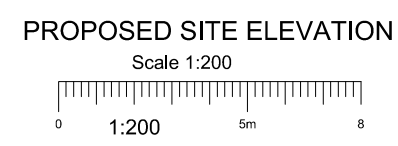

100mm
50mm
10mm

Passive Infrastructure Equipment Capacity & Lead Operator			
A	B	C	LEAD
HIGH CAP SS	HIGH CAP SS	HIGH CAP SS	TBC

Max Configuration Antenna Aperture Schedule & RF Equipment Capacity

Antenna Aperture ID	Antenna Aperture Size (Length x Width x Depth)	Aperture Height C/L	Aperture Max Weight (kg)	Proposed 4G/5G Bearing	Tech: 4G/5G	Operator: Shared/EE/H3G	Antenna Aperture Coordinates		RRU No. Max Size & Weight L=500mm W=400mm D=150mm Weight=25kg	MHA No. Max Size & Weight L=300mm W=300mm D=150mm Weight=10kg	Main Feeder			BOB Max Size & Weight (300x300x250mm & 5kg)		Active Router No. Max Size & Weight (370x260x150mm & 10kg)	Passive Router No. Max Size & Weight (350x220x150mm & 10kg)
							Eastings	Northings			Size	Length	No.	No. Top	No. Bottom		
A1	1980x395x203mm	16.47m	29.4kg	0°	2G/3G/4G	EE/H3G	-	-	3	0	LDF4-50	19m	8	-	-	0	2
A2	1980x395x203mm	14.11m	29.4kg	0°	2G/3G/4G	EE/H3G	-	-	3	0	LDF4-50	19m	8	-	-	0	2
B1	1980x395x203mm	16.47m	29.4kg	120°	2G/3G/4G	EE/H3G	-	-	3	0	LDF4-50	19m	8	-	-	0	2
B2	1980x395x203mm	14.11m	29.4kg	120°	2G/3G/4G	EE/H3G	-	-	3	0	LDF4-50	19m	8	-	-	0	2
C1	1980x395x203mm	16.47m	29.4kg	240°	2G/3G/4G	EE/H3G	-	-	3	0	LDF4-50	19m	8	-	-	0	2
C2	1980x395x203mm	14.11m	29.4kg	240°	2G/3G/4G	EE/H3G	-	-	3	0	LDF4-50	19m	8	-	-	0	2

Passive Infrastructure Equipment Capacity & Lead Operator

A	B	C	LEAD
HIGH CAP SS	HIGH CAP SS	HIGH CAP SS	TBC

STATUS KEY:

Installed: Existing
Retain: Existing and to remain
Relocate: Existing and to be relocated
Remove: Existing to be removed from site
Proposed: New on site

Master: M001	MBNL / EE / H3G: MBNL	Project: NTQ	Purpose of Issue: Planning	Issue: A
Date: 15/03/2021	Revision / Upgrade Description: First Issue			
Drawn: J.BOOTE	Checked: J.STOCKDALE			
Approved: J.STOCKDALE				

 <p>Hutchison 3G UK Limited Star House, 20 Grenfell Road Madderhead, SL6 1EH Tel: 01628 765 000 Fax: 01628 765 001</p> <p>H3G Base Station Information Line: 0845 6043000 Available 9am-6pm Monday to Friday</p>	 <p>Hatfield Business Park Hatfield Hertfordshire AL10 9BW</p> <p>Tel: 01707 315000 Fax: 01707 319001</p>
---	--

MBNL Mobile Broadband Network Limited
Sixth Floor, Thames Tower, Station Road, Reading, RG1 1LX

Design Consultant & Principal Contractor:



WHP Telecoms
Unit 1 Maple Park,
Low Fields Avenue, Leeds
LS12 6HH

Tel: 01133023550
e-mail: info@whptelecoms.com

Site Name: **COMBERTON PLACE DNS**

Site ID: **1556801**

Address:
**COMBERTON PLACE,
KIDDERMINSTER,
WORCESTERSHIRE,
DY10 1QP**

Title: **304 PROPOSED ANTENNA SCHEDULE**

Project: **NTQ**

Purpose of Issue: **PLANNING**

EE Cell ID: 97508	MBNL Cell ID: WYF042	3UK Cell ID: DY0038
-----------------------------	--------------------------------	-------------------------------

Master Drawing No: **1556801_WYF042_97508_DY0038_M001** Issue: **A**

100mm
50mm
10mm

Support Structure Schedule

Structure ID	Status	Equipment Description / Type	Structure Manufacturer	Height AGL (m)	Colour (RAL Colour)	Headframe Details	Foundation / Support Grillage / Host Structure Details	Support Bolt Details	MBNL Ref:	Comments
ST1	PROPOSED	PHASE 6 POLE	VALMONT	17.5m	GOOSE GREY BS4800 00A05	-	ROOT	-	-	17.5m SPECIAL NON-STANDARD HEIGHT POLE REQUIRED

Equipment Schedule

Equipment ID	Quantity	Status	Equipment Description / Type	Equipment Manufacturer	Dimensions (W x D x H)	Weight (kg)	Colour (RAL Colour)	Material	Location	Power	Power cable length (m)	MBNL Ref:	Comments
CAB1	1	PROPOSED	MK5B LINK AC	-	1200x600x1600	-	GREY	STEEL	OUTDOOR	-	-	-	
CAB2	1	PROPOSED	EE - COBRA	COMMSCOPE	1898x798x1648	-	GREY	STEEL	OUTDOOR	-	-	-	ON 200 HIGH PLINTH
CAB3	1	PROPOSED	H3G - BOWLER	COMMSCOPE	1900x600x1752	-	GREY	STEEL	OUTDOOR	-	-	-	
CAB4	1	PROPOSED	H3G - APM5930	HUAWEI	600x480x1000	-	GREY	STEEL	OUTDOOR	-	-	-	ON 200 HIGH PLINTH
CAB5	1	PROPOSED	H3G - POGONA	COMMSCOPE	1230x402x1033	-	GREY	STEEL	OUTDOOR	-	-	-	
CAB6	1	PROPOSED	WRAPAROUND	-	2000x750x1600	-	GREY	STEEL	OUTDOOR	-	-	-	
CAB7	1	PROPOSED	MK5B LINK AC	-	1200x600x1600	-	GREY	STEEL	OUTDOOR	-	-	-	TX LOCATION

Power Schedule

Supply Status	Type	Supplier	Supply Type	Location	Comments
PROPOSED	DNO	-	3 PHASE 80A	MK5B LINK/AC CABINET	-

NOTES:
1. ALL DIMENSIONS IN MM UNLESS OTHERWISE NOTED.

Master: M001	MBNL / EE / H3G:	Project: NTQ	Purpose of Issue: Planning	Issue: A
Date: 15/03/2021	Revision / Upgrade Description: First Issue			
Drawn: J.BOOTE				
Checked: J.STOCKDALE				
Approved: J.STOCKDALE				

 Hutchison 3G UK Limited Star House, 20 Grenfell Road Mordenhead, SLS 1EH Tel: 01628 765 000 Fax: 01628 765 001	 Hatfield Business Park Hatfield Hertfordshire AL10 9BW Tel: 01707 315000 Fax: 01707 319001
---	--

MBNL Mobile Broadband Network Limited
Sixth Floor, Thames Tower, Station Road, Reading, RG1 1LX

Design Consultant & Principal Contractor:

 WHP	WHP Telecoms Unit 1 Maple Park, Low Fields Avenue, Leeds LS12 6HH Tel: 01133023550 e-mail: info@whptelecoms.com
--	---

Site Name: **COMBERTON PLACE DNS**

Site ID: **1556801**

Address: **COMBERTON PLACE,
KIDDERMINSTER,
WORCESTERSHIRE,
DY10 1QP**

Title: **305 EQUIPMENT SCHEDULES & SUPPORT STRUCTURE DETAILS**

Project: **NTQ**

Purpose of Issue: **PLANNING**

EE Cell ID: 97508	MBNL Cell ID: WYF042	3UK Cell ID: DY0038
-----------------------------	--------------------------------	-------------------------------

Master Drawing No: **1556801_WYF042_97508_DY0038_M001** Issue: **A**

100mm
50mm
10mm