

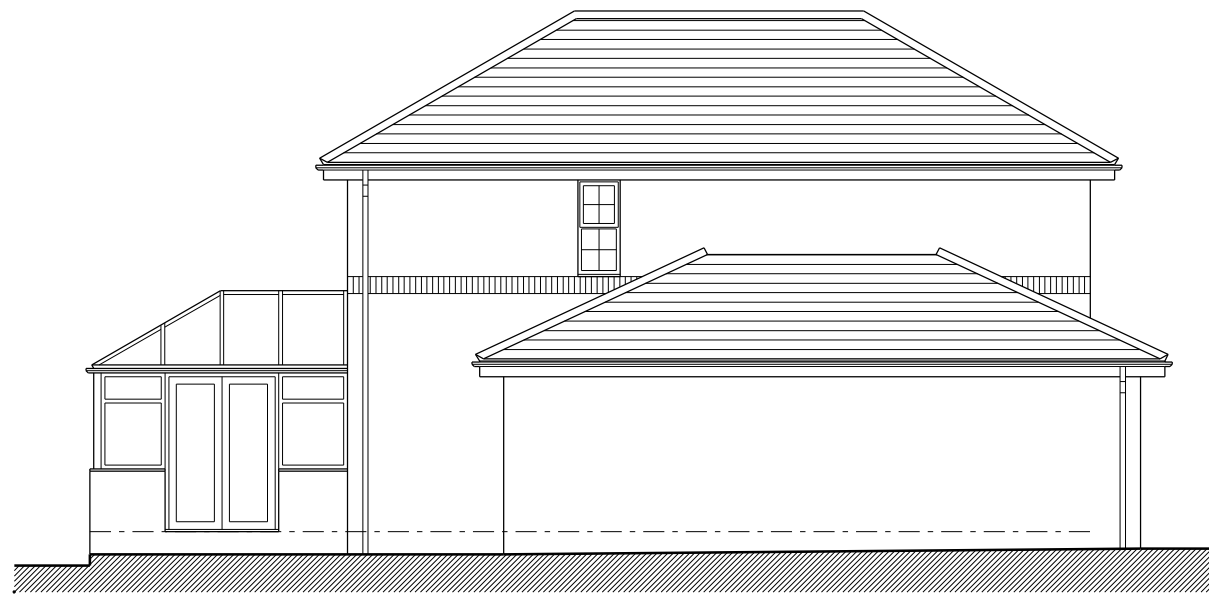

Rear (E) Elevation



Side (N) Elevation



Front (W) Elevation

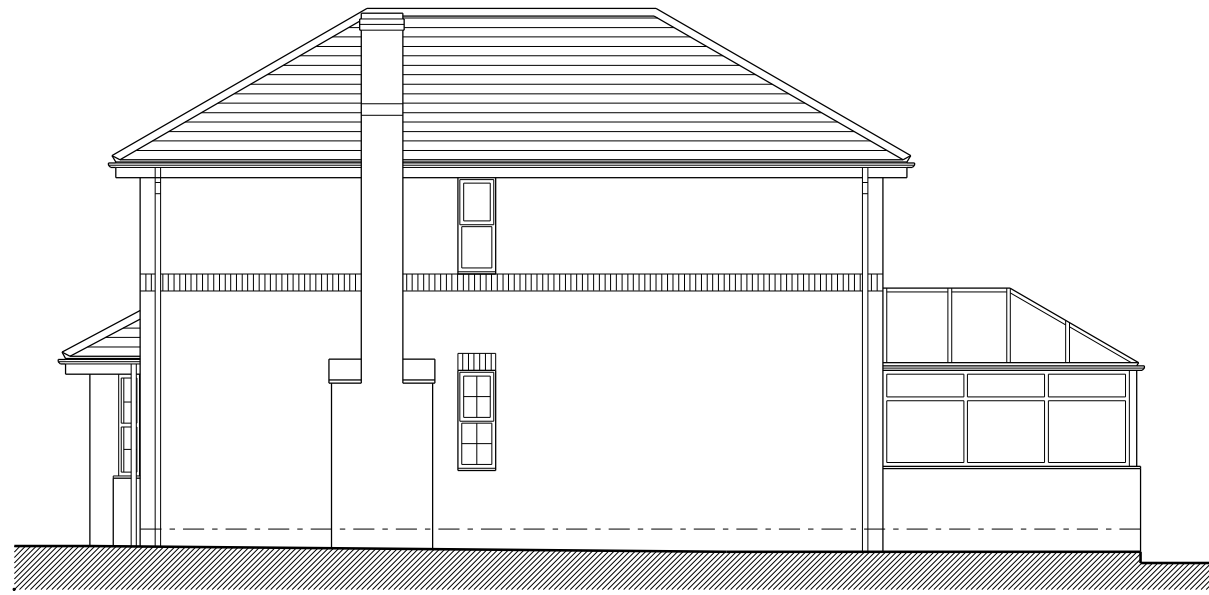

Side (S) Elevation



Rear (E) Elevation

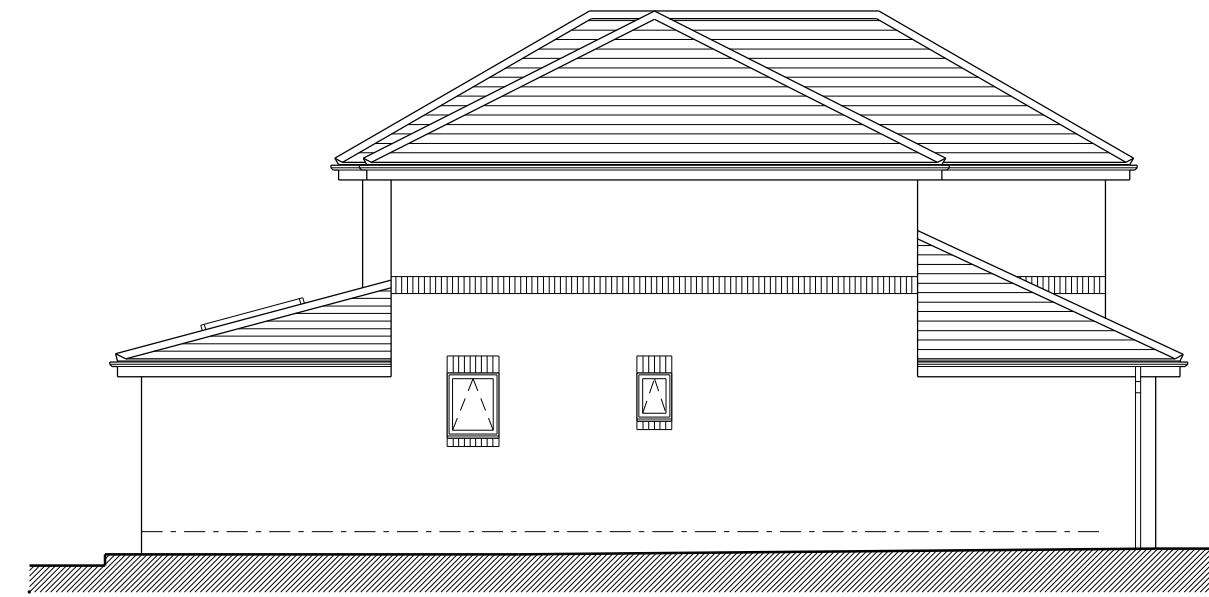

Side (N) Elevation



Front (W) Elevation

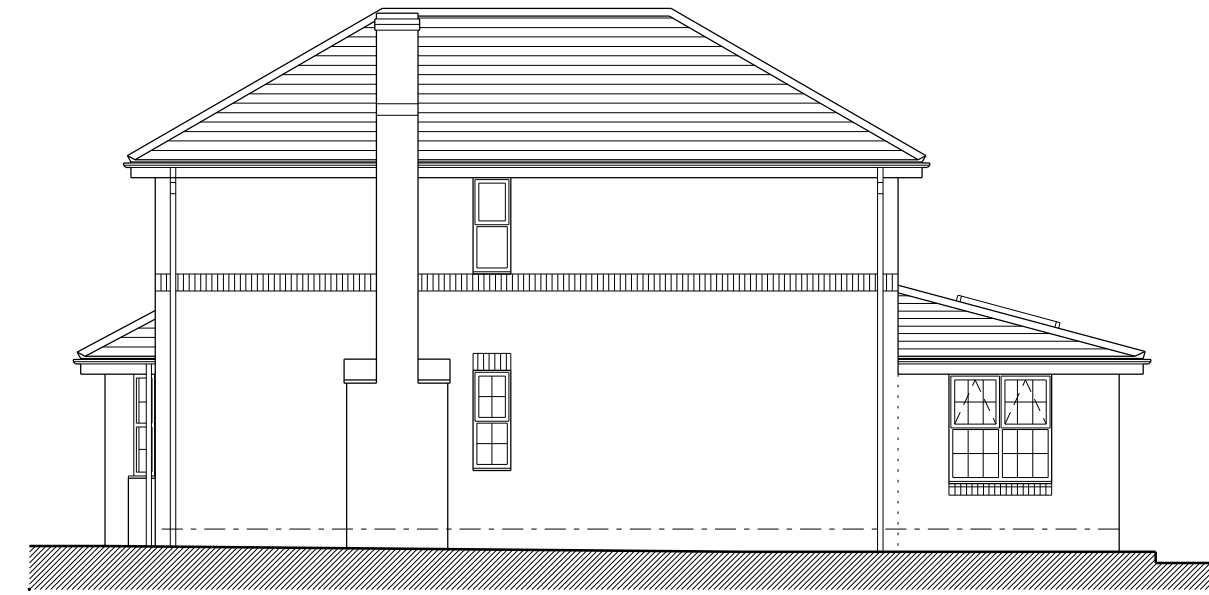

Side (S) Elevation

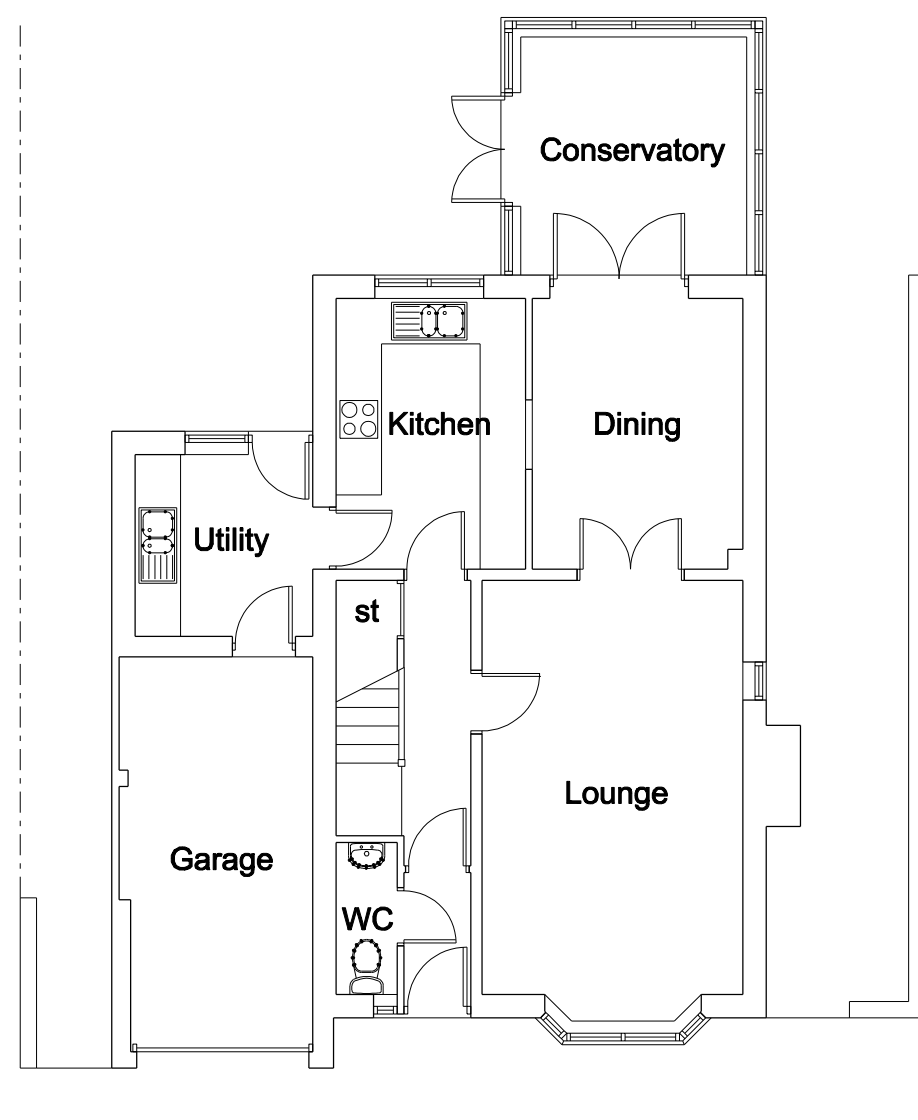

Ground Floor Plan

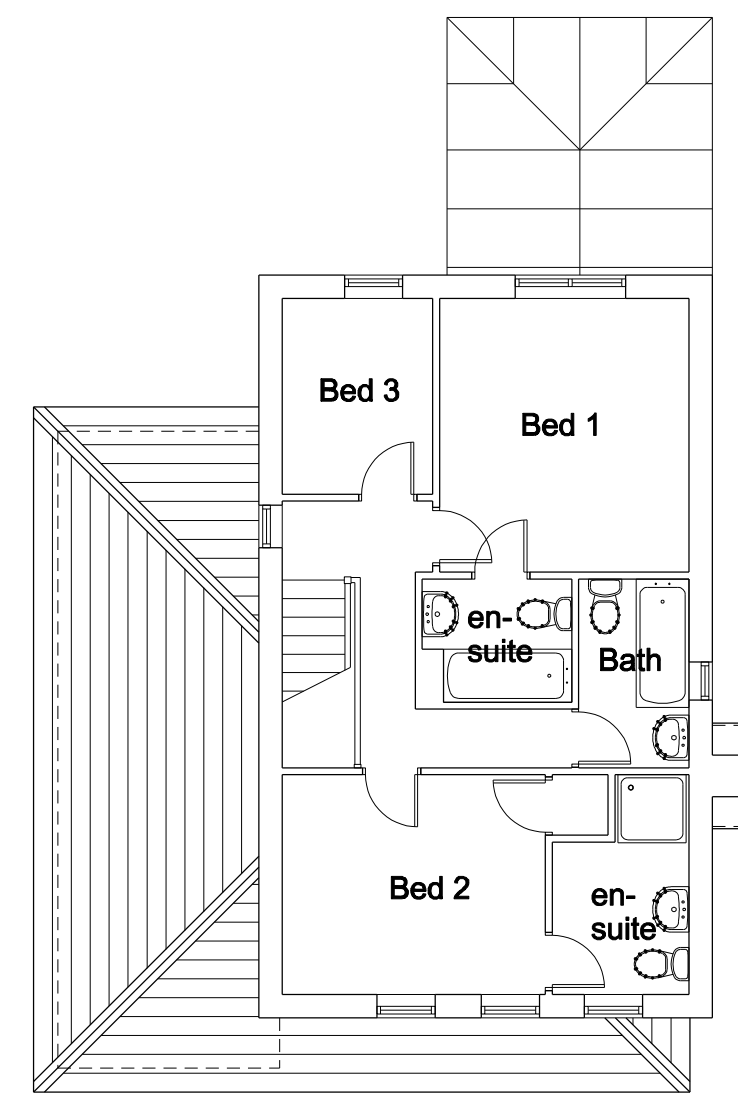

First Floor Plan

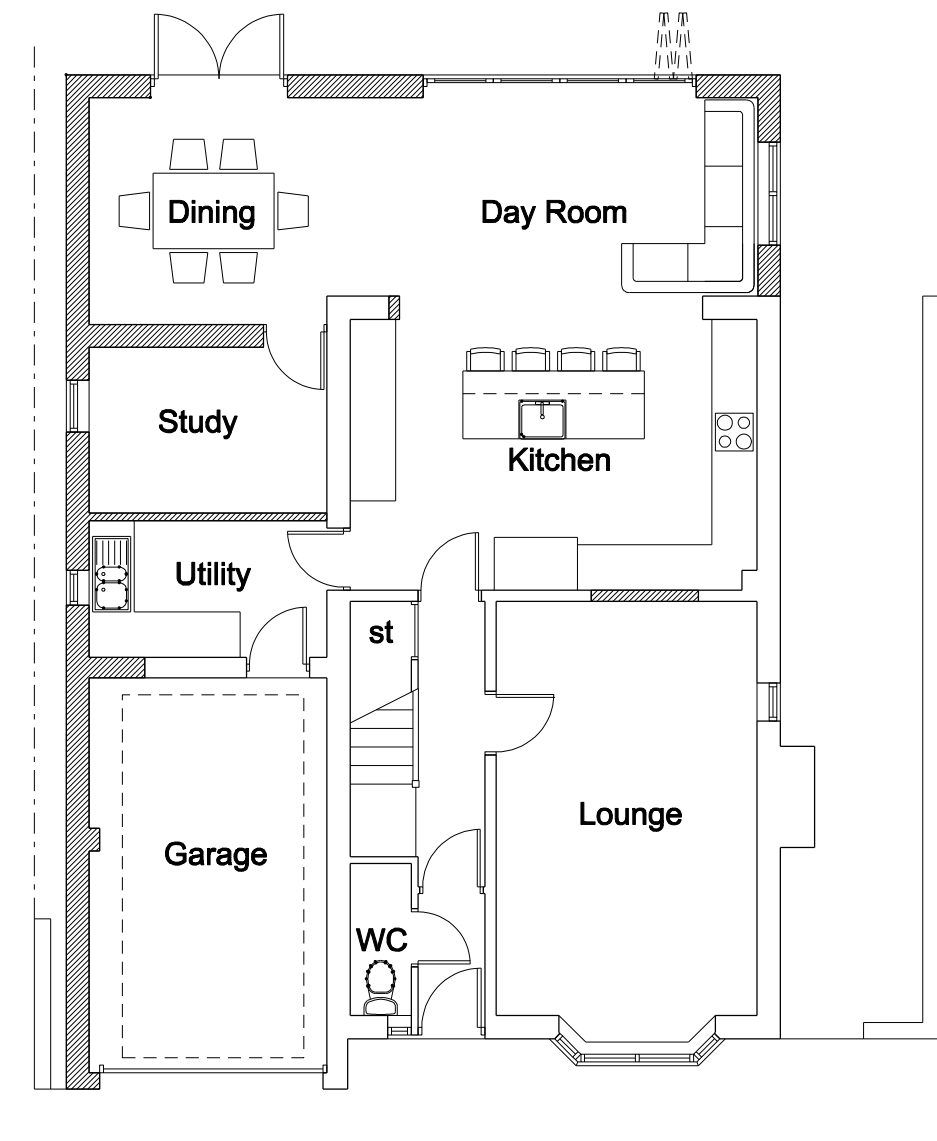

Ground Floor Plan

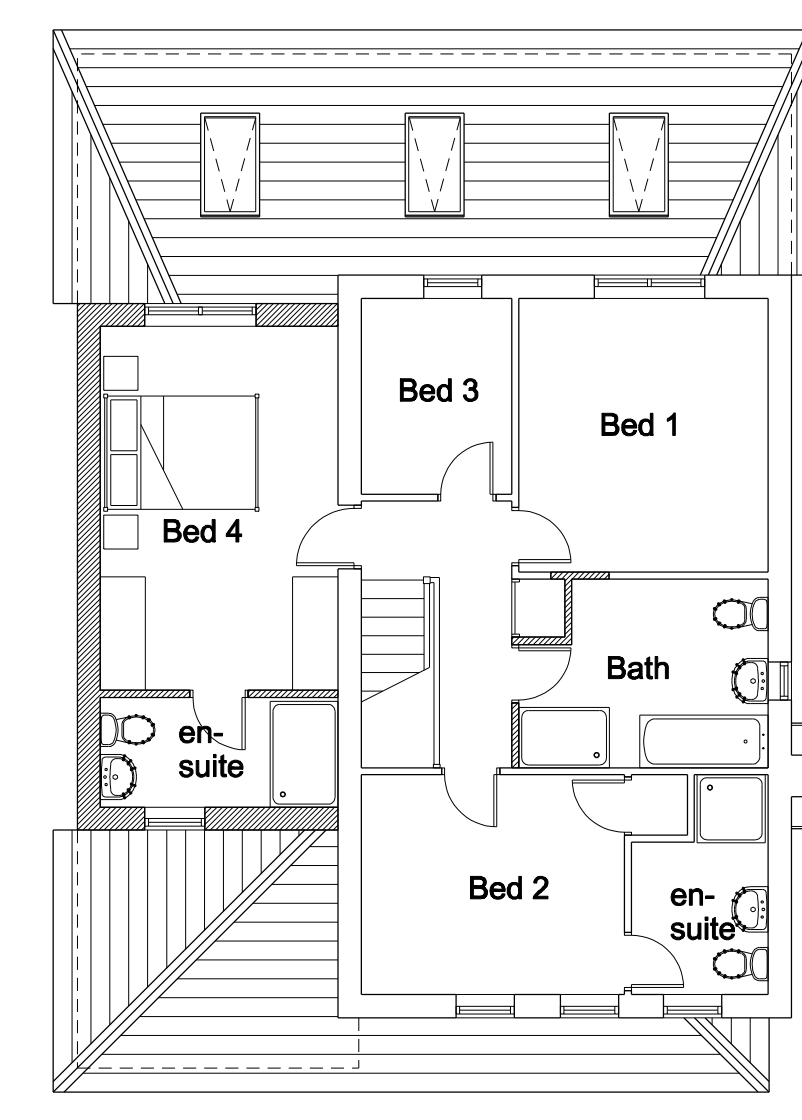

First Floor Plan

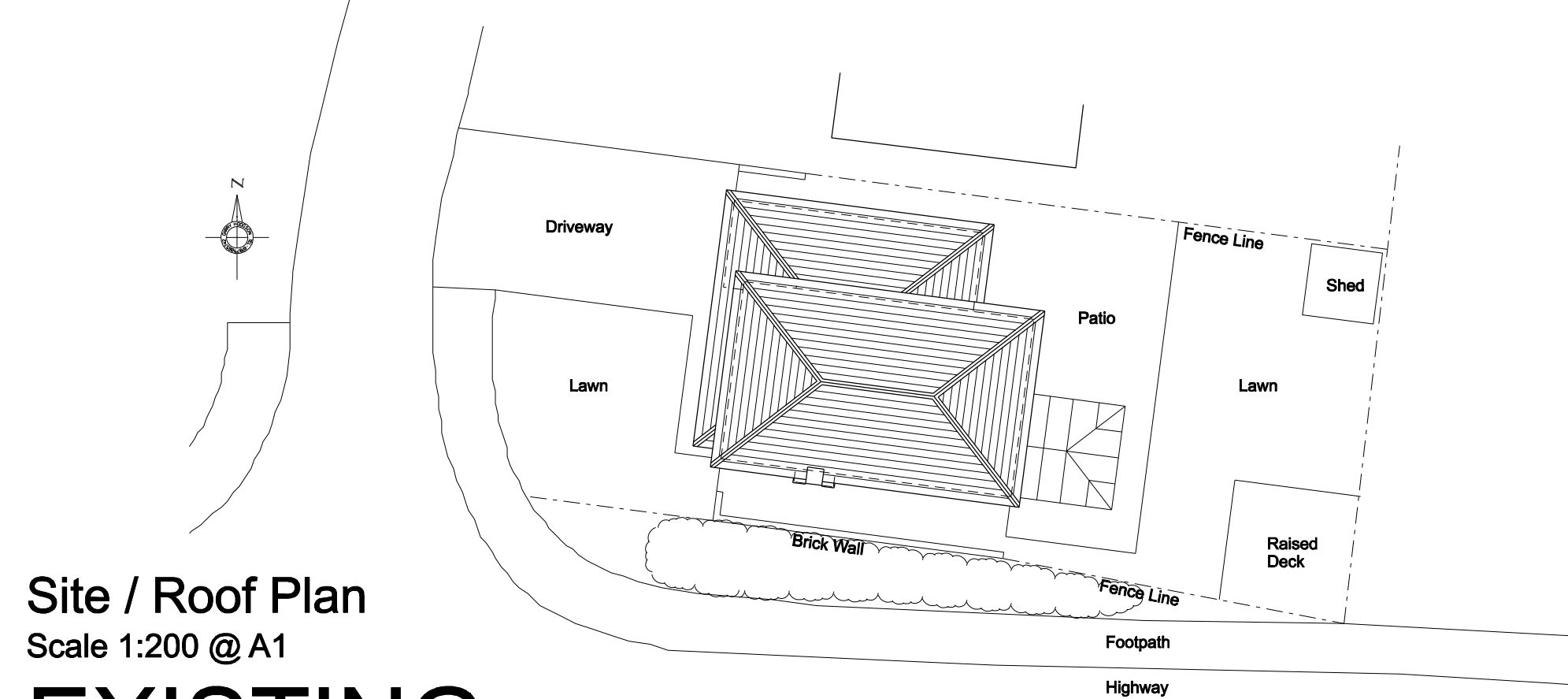

Site / Roof Plan
Scale 1:200 @ A1

EXISTING

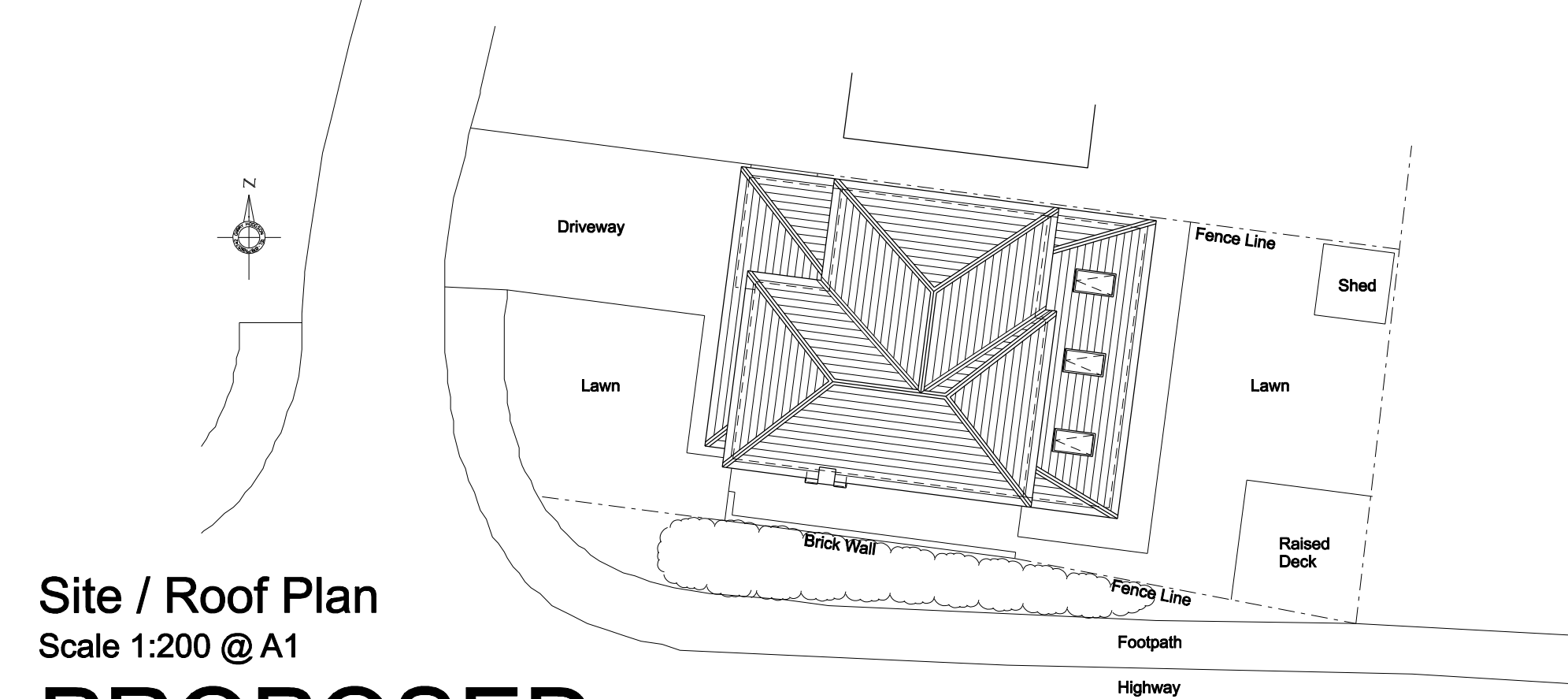

Site / Roof Plan
Scale 1:200 @ A1

PROPOSED

© Drawing and design copyright of GHBD Limited. This drawing has been produced for Mr Dixon for the construction of a side and rear extension to 1 Byron Court, Crook, DL15 9TS. It is not intended for use by any other person for any other purpose. This drawing has been produced from information supplied by third parties and as such their accuracy cannot be guaranteed. Do not scale the drawing. Use figured dimensions in all cases. Check all dimensions on site.

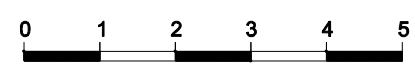

Rev.C Rear extension changes. Plan & elevations Feb'21 revised to suit.
Rev.B Roof Plan updated to reflect plan and elevation changes Feb'21
Rev.A Updated following receipt of comments from client Feb'21

© Drawing & Design Copyright of
ghbd
Chartered Institute of Architectural Technologists
Telephone: 01207 693921 / 07879 065742. Email: ghbd@ghbd.co.uk

Job
Proposed side & rear extensions
1 Byron Court, Crook, DL15 9TS
Drawing
Plans & Elevations, Site / Roof Plan
Existing & Proposed

Date	Scale	
Jan'21	1:100 & 1:200 @ A1	
Job No.	Drawing No.	Revision
21/11	101	C