

ATTIC FLOOR PLAN

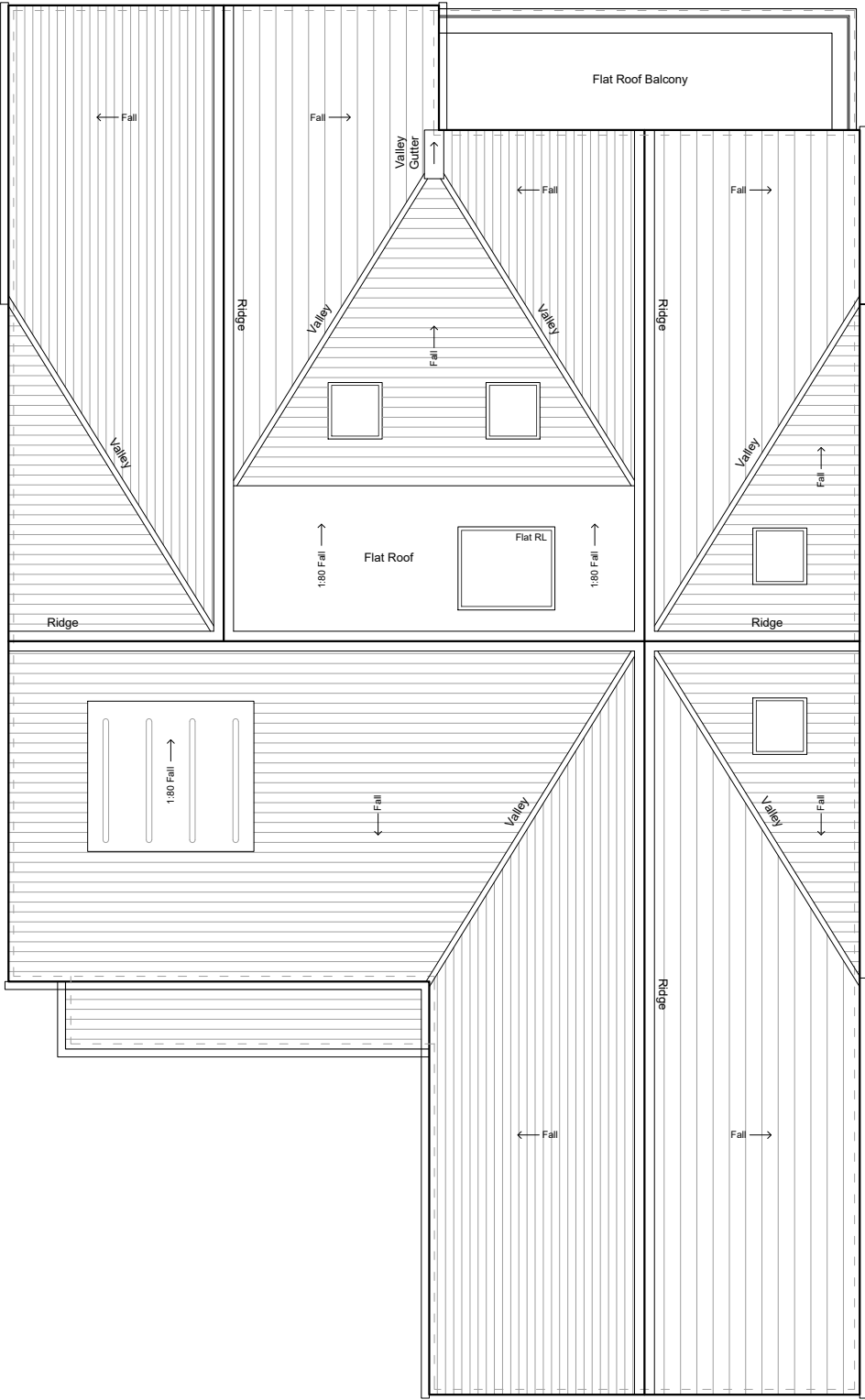

ROOF PLAN

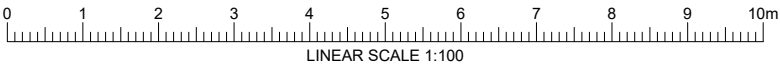
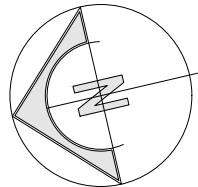

The use of this data by the recipient acts as an agreement of the following statements. Do not use this data if you do not agree with any of the following statements:-
We cannot guarantee any information supplied by third parties and as such their accuracy cannot be guaranteed. All features are approximate and subject to clarification by a detailed topographical survey, statutory service enquiries and confirmation of the legal boundaries.
Do not scale the drawing.
Use figured dimensions in all cases.
Contractors/Sub-contractors/Manufacturers to check all dimensions on site prior to commencement of the works.
Report any discrepancies in writing to PJC ARCHITECTURE LTD before proceeding.

REV	DATE	AMENDMENTS	BY
-	-	-	-



PJC ARCHITECTURE

PJC ARCHITECTURE LTD
The Old Post Office
31 Main Road
Kenton Bank Foot
Newcastle upon Tyne
NE13 8AA
T: 0191 2140022
F: 0191 2140060
E: enquiries@pjc-architecture.co.uk
W: www.pjc-architecture.co.uk

Status
Planning

Project
Global Developments Ltd (John Whitby)
Proposed New Build Dwelling at
Eastern Way, Darras Hall
Ponteland, Newcastle upon Tyne
NE20 9RQ

Drawing
Proposed Attic Floor and Roof Plan

Date 16.02.21	Drawing No. PL_982_302	Revision -
Scale 1:100 A3 DL	Drawn By PJC	Checked By PJC