

01 - Existing Ground Floor Plan
1:100@A3

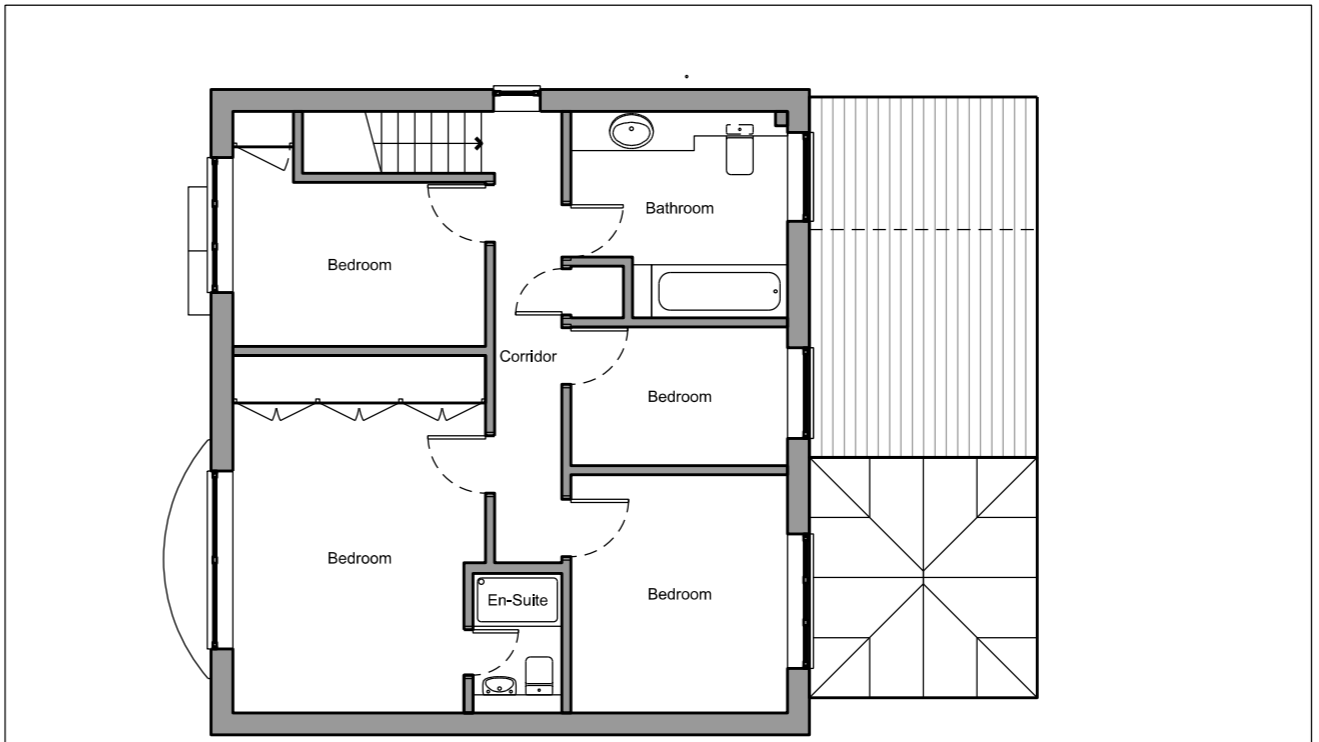

02 - Existing First Floor Plan
1:100@A3

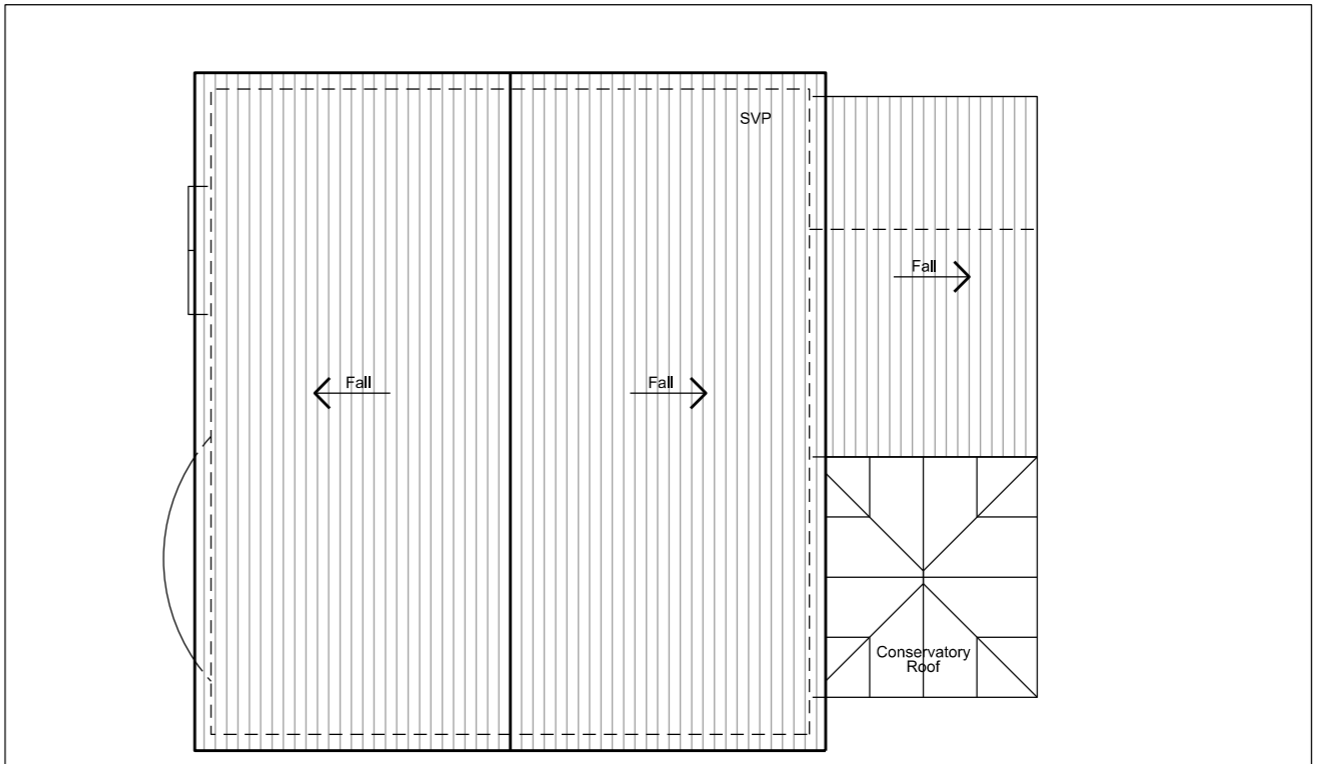

03 - Existing Roof Plan
1:100@A3

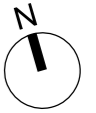
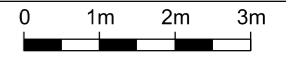

Revision	Date	Description
P1	09 April 2021	Planning Application

Note:
- All dimensions are given in millimetres unless stated otherwise.

Project:
Mountain Ash, Windlesham

Drawing Title:
Existing Plans

Drawing Number: AZA-0140-0101-P-EX
Revision: P1

Scale @ A3: 1:100
Date: 09 April 2021

Status:
PLANNING APPLICATION

Zimmermann Architecture
zimmermann.architecture@gmail.com
www.zimmermann-architecture.co.uk