

157A BLACKPOOL ROAD,
POULTON-LE-FLYDE

PHASE 1:
PRELIMINARY RISK ASSESSMENT

Job Number: LKC 20 1381
Date: February 2021
Client: Mr Paul Kelly



INCREASING LAND VALUE

LK
GROUP

INCREASING LAND VALUE

LK
GROUP

LK
GROUP

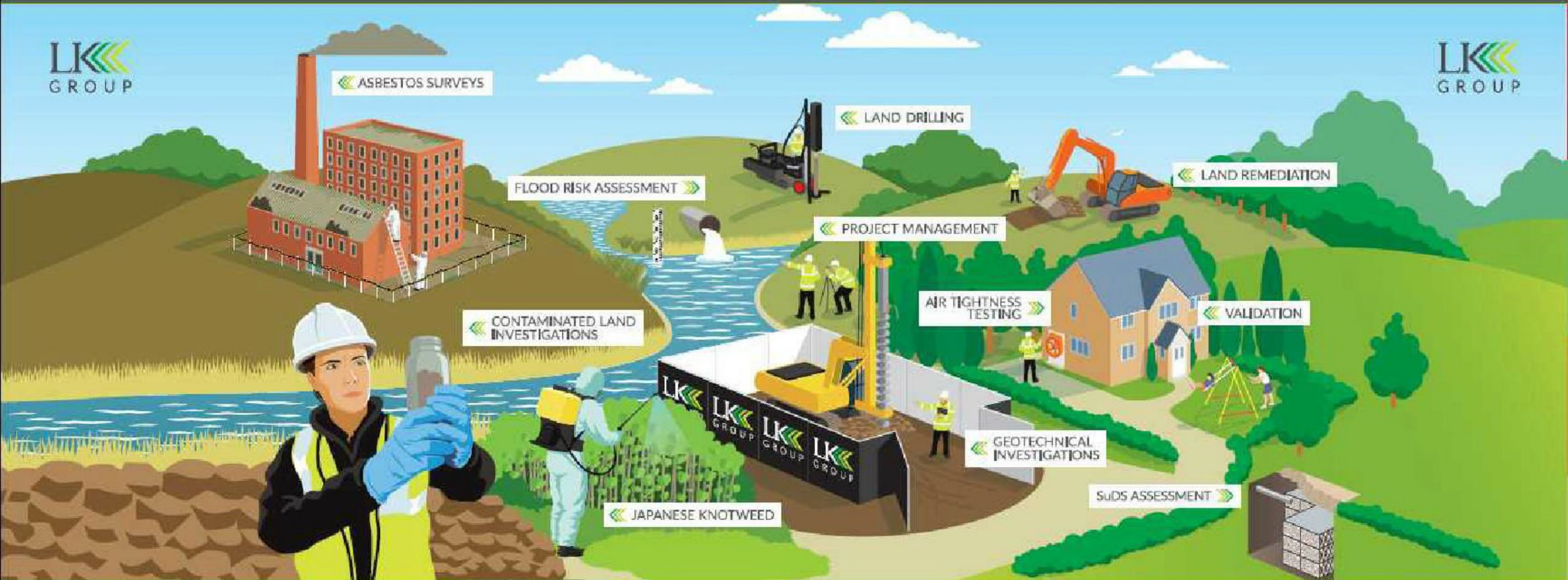

LK
GROUP

LK Consult			
Document Verification			
Site Address	157A Blackpool Rd, Poulton-le-Fylde, FY6 7QH		
Report Title	Phase 1: Preliminary Risk Assessment		
Job Number	LKC 20 1381	Document Ref.	CL-602-LKC 20 1381-01
Date Issued	February 2021	Report Version	R0
Prepared By	Natasha Jeffery	Signature	
Reviewed By	Emma Khadun	Signature	
	Ben Smith	Signature	

Revision Record			
Revision No.	Date	Nature of Revision	Approved By

DISCLAIMER

This report has been prepared by LK Consult (LKC) who have exercised such professional skill, care and diligence as may reasonably be expected of a properly qualified and competent consultant, experienced in preparing reports of a similar scope.

However, to the extent that the report is based or relies upon information contained in records, reports or other materials provided to LKC, which have not been independently produced or verified, LKC gives no warranty, representation or assurance as to the accuracy or completeness of such information.

This report is prepared solely for the benefit of Mr Paul Kelly. It may not be relied upon by, or submitted to a third party for their reliance for the purposes of valuation, mortgage, insurance and regulatory approval, until all invoices have been settled in full.

Those using this information in subsequent assessments or evaluations do so at their own risk.

Contents

1	Introduction.....	1
2	Historical Review	2
3	Environmental Setting	4
4	Site Reconnaissance	6
5	Preliminary Conceptual Model.....	9
5.1	Introduction.....	9
5.2	Potential Contaminants.....	9
5.3	Potential Receptors.....	9
5.4	Potential Pathways	10
5.5	Preliminary Contamination Conceptual Model.....	10
6	Preliminary Geotechnical Risk Assessment.....	13
7	Summary Conclusions and Recommendations	14
7.1	Summary Conclusions	14
7.2	Recommendations	15

Figures

Figure 1: Site Location and Boundary Plan

Drawing No. A019/024/S/01: Proposed Development Plan

Appendices

Appendix A: Historical Maps

Appendix B: Envirocheck Report

Appendix C: Zetica UXO Unexploded Bomb Risk Map

Appendix D: Risk Evaluation

1 Introduction

LK Consult Ltd (LKC) has been retained to carry out a Phase 1 Preliminary Risk Assessment (PRA) for the land to the rear of 157A Blackpool Road, Poulton-le-Fylde.

In accordance with current guidance (including LMRM¹ and the National Planning Policy Framework (NPPF)²), the PRA will include a site reconnaissance, site history, geology, hydrogeology, hydrology, mineral search and a landfill search. Information gathered from the desk study and site reconnaissance will be used to develop a contamination conceptual model for the site.

In addition, the information gathered will be used to identify potential geotechnical constraints associated with the redevelopment of the site.

Based on the findings of this report, an appropriate site investigation can be derived, if required.

Site details are provided in Table 1-1. Figure 1 shows the site location and boundary. Drawing No. A019/024/S01 shows the proposed development plan.

Site Location	Located at 157A Blackpool Road, the site is located to the rear of a semi-detached house. Centred at approximate National Grid Reference 333310E, 439640N.
Approximate Area	800m ² .
Topography	16 metres Above Ordnance Datum (AOD). Site is approximately level.
Current Site Use	Site is currently used as part of a yard/storage area for tree surgery equipment as well as lumber and wood chipping as well as a space for a mobile home, which is currently occupied by the client.
Purpose of Report	Pre-planning.
Proposed Development	Two storey residential property with soft landscaping.

Table 1-1: Summary of site details

¹ Land Contamination Risk Management (LCRM) <https://www.gov.uk/government/publications/land-contamination-risk-management-lcrm>

² "National Planning Policy Framework." The Ministry of Housing, Communities and Local Government. February 2019.

2 Historical Review

In compiling the site history, LKC consulted Envirocheck historical mapping (Appendix B).

Table 2-1 summarises features on site.

Table 2-2 summarises potentially contaminative land uses within approximately 50m and potentially infilled features within approximate 250m.

Site Features	Location on Site	Dates Present		Comments
		From	To	
Undeveloped land	Whole site	1847	1913	
Rear garden	Whole site	1930	2015	Possibly used as a paddock.
Storage of vehicles / machinery	C, E	2015	Present	

Table 2-1: Summary of site features. Dates based on available historical map editions.

Surrounding Area Features	Distance (m)	Direction	Dates Present		Comments
			From	To	
Nursery	Adj	N	1961	Present	
Blackpool Rd	6	SE	1847	Present	
4no. Ponds	95, 186, 201, 214	E, NE	1891	1956	Marsh in place of some ponds by 1971 and 1993 mapping. No longer present by 1911 and 1961 mapping.
10no. Ponds	114, 163, 165, 179, 181, 181, 203, 225, 227, 239	N, S	1847	1993	4no. longer present by 1895, 1913, 1930 and 1981 mapping. 6no. still present on 2021 mapping.
Old clay pit	122	W	1847	1961	Partially infilled and built on by 1962 mapping. No longer present by 1972 mapping.
Pond	153	NE	1911	1913	No longer present by 1930 mapping.

Table 2-2: Summary of potentially contaminative features within 50m and potentially infilled features with 250m. Dates are based on available historical map editions.

Plate 2-1 shows the features noted in Table 2-1 and 2-2.

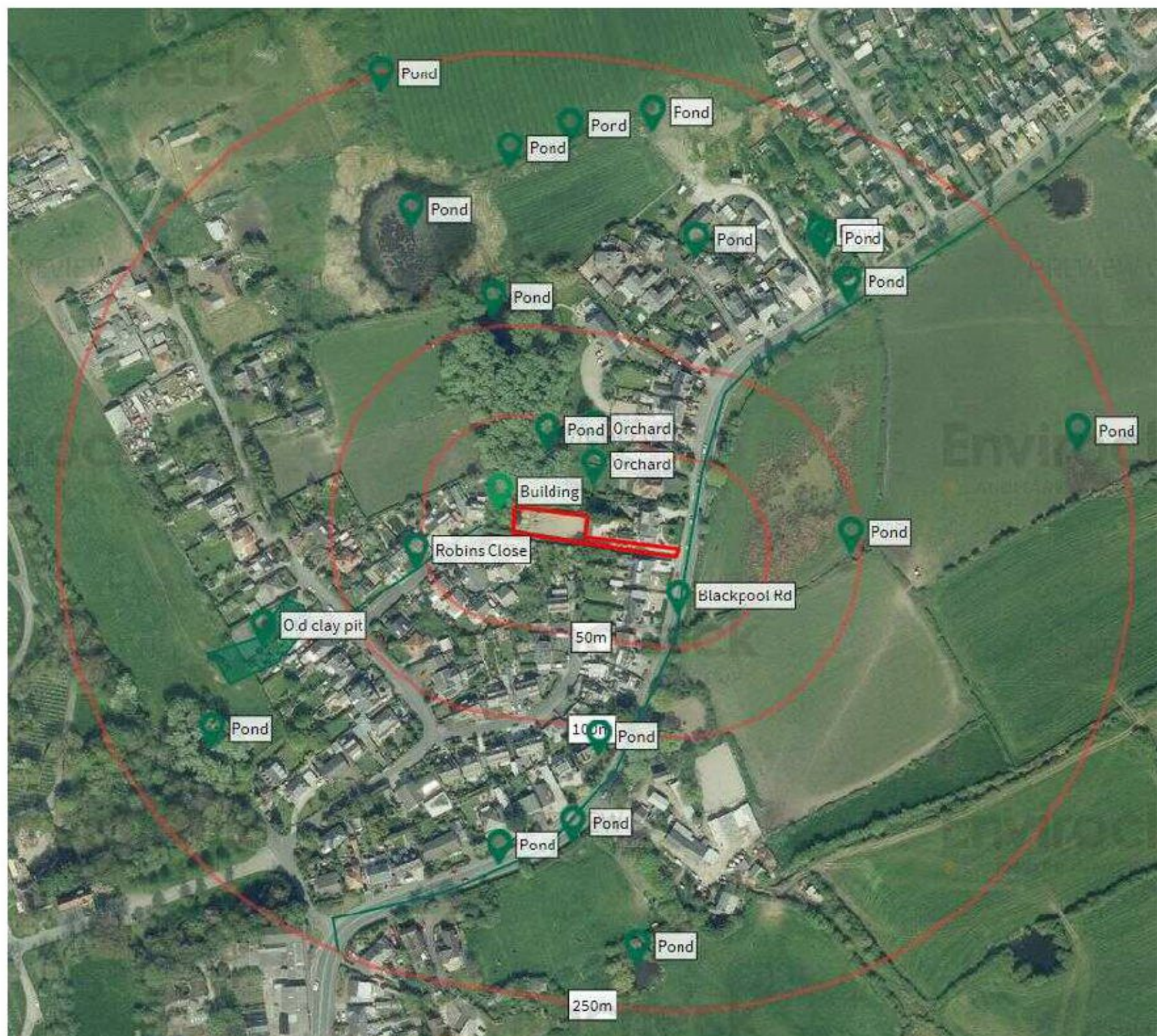

Plate 2-1: Historical features within 250m.

3 Environmental Setting

A summary of environmental settings is presented in Table 3-1, based on a review of available environmental data.

Categories (data sources)		Details
Geology ^{1, 2}	Artificial	- No BGS recorded artificial.
	Superficial	- Till (diamicton).
	Bedrock	- Kirkham Mudstone Member (mudstone).
	BGS Logs (<50m)	- None.
Hydro-geology ¹	Aquifer Designation	- Superficial - Bedrock
	Source Protection Zone (SPZ)	- Secondary Undifferentiated Aquifer. - Secondary B Aquifer.
	Groundwater Abstractions (100m)	- Site not within an SPZ. - None.
	Groundwater Flooding Risk	- Potential for groundwater flooding of property to occur below ground level.
Hydrology ¹	Surface Water Courses (100m)	- 27m NW, unnamed pond.
	Surface Water Flooding Risk	- Flood Zone 1.
	Surface Water Abstractions (100m)	- None.
	Discharge Consents	- None.
	Pollution Incidents	- None.
Minerals & Mining ^{1,4,5}	Coal Mining	- Not within a Coal Reporting Area. - Not within a Development High Risk Area.
	Surface Mineral Extractions (250m)	- 146m W, Carleton Clay Pit, opencast clay and shale extraction (ceased).
	Cheshire Brine Compensation District	- Not within Compensation District. - Not within Consultation Area.
	Non-Coal Mining Area	- Not within an area of conclusive metalliferous mining.
Ground Stability ¹	Collapsible Ground	- Very low hazard.
	Compressible Ground	- No hazard.
	Ground Dissolution	- No hazard.
	Landslide	- Very low hazard.
	Running Sand	- Very low hazard.
	Shrinking / Swelling Clay	- Very low hazard.
Landfill Sites (250m) ¹	Known / Registered	- None.
	Potentially Infilled Land (non-water and water), based on Envirocheck Report	- 7no. water features: 24m SE, 164m NE, 177m NE, 192m N, 204m SW, 207m W, 228m E. - 1no. non water feature: 124m W.
	Potentially infilled sites, based on LKC historical review	- 10no. features: See Table 2-1.
Radon Potential ¹		- <1% of homes above Action Level. No protective measures are necessary in the construction of new dwellings or extensions.
Designated Sites (50m) ¹		- Area of Adopted Green Belt 21m NW.

Table 3-1: Summary of the environmental setting.

Notes: Distance in brackets is the distance from site that features are included. Where no distance given, features relate to on site only.

Data Sources:

¹ Envirocheck Report (Appendix A & B)

² BGS Sheet 66 1:50,000

³ BGS GeoIndex <http://mapapps2.bgs.ac.uk/geoindex/home.html>

⁴ The Coal Authority Web Mapping Services (WMS) /

Interactive Map Viewer <http://coal.decc.gov.uk/en/coal/cms/publications/data/map/map.aspx>

Categories ^(data sources)		Details
Contemporary Trade Directory (50m) ¹		- None.
Fuel Station Entries (50m) ¹		- None.
Unexploded Ordnance Risk (UXO)	Zetica Risk Map ⁵	- Low.

Table 3-1: Summary of the environmental setting.

Notes: Distance in brackets is the distance from site that features are included. Where no distance given, features relate to on site only.

Data Sources:

1 Envirocheck Report (Appendix A & B)

5 Zetica UXO Unexploded Bomb Risk Map (Appendix C)

4 Site Reconnaissance

A site reconnaissance was carried out on the 28th January 2021. Hand dug trial holes were undertaken in accessible areas to confirm the shallow ground conditions.

Relevant features identified on site are summarised below:

- The site is access via a gate off Blackpool Road, to the rear of No. 157A accessed via a track to the east of the existing detached property.
- The majority of the site comprises compacted sand and gravel, with several trees and shrubs towards the rear of the site.
- The site is used as a commercial yard for the storage of logs, several pieces of machinery (including a wood chipper), as well as a mobile home which is occupied by the client. Adjacent to the mobile home, there is also a paved area with a shed.
- The track comprises sand and gravel, with a few potholes noted.
- Wooden fencing is present along all site boundaries, noted to be in poor repair in places.
- 3no. gas canisters were present surrounding the mobile home, 2no. to the rear and one connected.
- A manhole cover was noted along the track, running from the mobile home and presumably connecting to the main sewers and drains located on Blackpool Road.
- The adjacent building to the east appears to have been stables but now holds domestic goods. Domestic car parking also occurs to the east of the site.
- The site is relatively flat.
- No access restrictions.

The surrounding area comprises residential rear garden areas, adjacent house 157A Blackpool Road, domestic garage for the house, residential properties and the pathway.

Relevant photographs are provided in Plate 4-1.



Plate 4-1: Site photographs.

	
<p>Photograph 3: Existing mobile home and drain on site.</p>	<p>Photograph 4: View of manhole cover along the track.</p>
	
<p>Photograph 5: Machinery present on site – possible wood chipper.</p>	<p>Photograph 6: Gas cannister, shed and area of hardstanding in the east of the site.</p>

Plate 4-1 (continued): Site photographs.

Hand dug pits were carried out in 2no. locations and are summarised in Plate 4-2.

HD101	HD102
GL-0.1m Made Ground (silty gravelly sand with occasional brick, plastics). 0.3m Textile membrane underlain by concrete.	GL-0.1m Made Ground (silty gravelly sand with occasional brick, plastic fragments). 0.3m Concrete.

Plate 4-2: Hand Dug Pit Logs.

Relevant features are also shown on Plate 4-3.

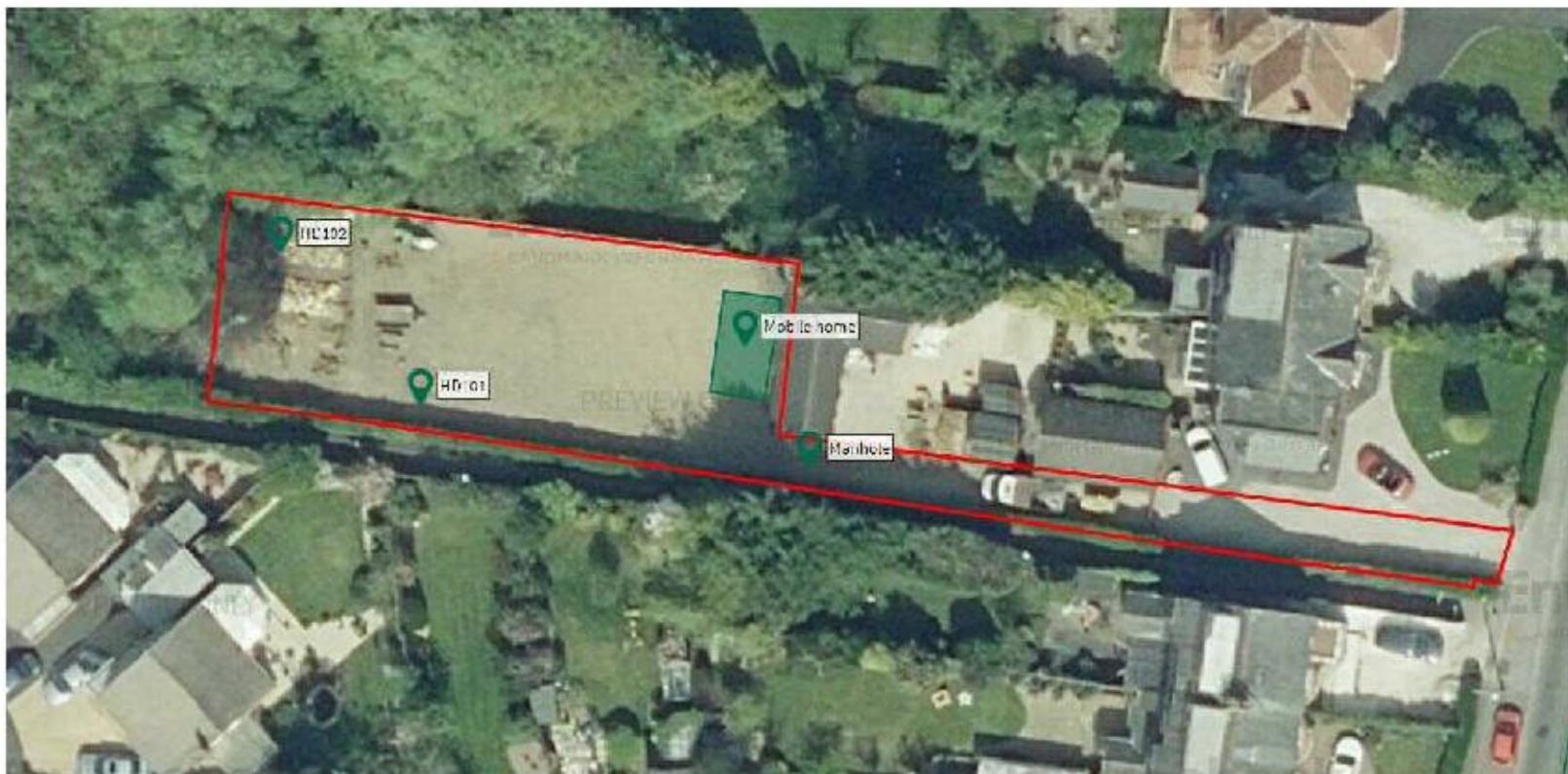

Plate 4-3: Plan showing relevant site walkover features.

5 Preliminary Conceptual Model

5.1 Introduction

The aim of the conceptual model is to provide a preliminary assessment of the likelihood of a pollutant linkage for each potential combination of contaminant, pathway and receptor. A conceptual model can be used to make an informed decision on the contamination risks associated with the site and whether further site investigation work is required.

The Sections below are therefore divided into potential contaminant, potential pathway and potential receptor as described in LMRM³, on the premise that, if there is no pollutant linkage, then there will be no risk to the receptor. The final Section provides an assessment of the potential pollutant linkages that may still be present on the site if redevelopment were to occur.

5.2 Potential Contaminants

Potential viable contamination sources are detailed in Table 5-1. These are split into onsite sources, offsite sources and underlying geology.

Potential Source	Contaminants
On Site	
Shallow Made Ground below some or all of site (e.g. site levelling)	<ul style="list-style-type: none"> - Assuming predominantly reworked natural soils with possible, ash and clinker: Asbestos, heavy metals, sulphates, PAHs⁴. - Unknown depth of made ground beneath the site due to concrete encountered in hand pits. - Not expected to be a significant source of gas given anticipated shallow depth and nature of Made Ground.
Commercial Yard (storage of machinery and lumber / car parking for vehicles)	- Assuming concrete extends under sand and gravel and no signs of spills / leaks observed on the surface during the site walkover: contamination anticipated to be minimal and localised.
Mobile Home (residential property)	- No significant contamination anticipated.
Surrounding Area	
Surrounding area	- No significant contamination sources within influencing distance of the site.
Offsite potentially infilled features within 250m (9no. ponds, 1no. clay pit)	<ul style="list-style-type: none"> - Given age of infilled features (c. 40-50 years), there is not expected to be a significant source of hazardous gas (principally carbon dioxide and methane). - Clay anticipated below site, limited pathway to site.

Table 5-1: Potential contamination sources.

5.3 Potential Receptors

Potential receptors are detailed in Table 5-2.

³ Land Contamination Risk Management (LCRM) <https://www.gov.uk/government/publications/land-contamination-risk-management-lcrm>

⁴ Defra (2002). "Potential Contaminants for the Assessment of Land". R&D Publication CLR 8.

Receptors	
Human Health	<ul style="list-style-type: none"> - Future site users (including residents, visitors and site workers). - Offsite land users.
Controlled Waters	<ul style="list-style-type: none"> - Pond 27m N. - Secondary B and Undifferentiated Aquifers (bedrock and superficial, respectively).
Buildings and structures.	
Potable water pipes.	
Flora within future gardens and landscaping.	

Table 5-2: Potential receptors.

5.4 Potential Pathways

Potential pathways are detailed in Table 5-3.

Pathways		
Soil	Human Health ⁵ (residential land use: house with private garden)	<ul style="list-style-type: none"> - Ingestion of soil. - Ingestion of soil-derived indoor dust. - Ingestion of contaminated vegetables. - Ingestion of soil attached to vegetables. - Dermal contact with soil. - Dermal contact with soil-derived indoor dust. - Inhalation of soil-derived outdoor dust. - Inhalation of soil-derived indoor dust. - Inhalation of vapours outside. - Inhalation of vapours inside.
		- Windblown dust and fibres to adjacent receptors.
		- Direct contact with receptors (building foundations, services).
		- Root uptake.
Water		<ul style="list-style-type: none"> - Surface run-off over impermeable surface. - Site is relatively flat and hardstood; therefore, surface run-off will be likely.
		<ul style="list-style-type: none"> - Infiltration into the ground, through potentially contaminated material (contamination possibly going into solution). - Site is flat and hardstood; therefore, infiltration is likely to be limited.
Water and Gas		<ul style="list-style-type: none"> - Migration through potentially permeable strata and preferential pathways. - Superficial (Till) likely to be low permeability. - Bedrock (mudstone) likely to low permeability. - Preferential pathways: services.
Gas		<ul style="list-style-type: none"> - Migration into buildings (e.g. via services) and accumulation of gases in confined spaces (potentially causing explosion if methane is present).

Table 5-3: Potential pathways.

5.5 Preliminary Contamination Conceptual Model

The Preliminary Contamination Conceptual Model is illustrated in Table 5-4 and has identified seven generic potential pollutant linkages.

Each linkage is described along with an assessment of the risk based upon guidance on probabilities and consequences outlined in CIRIA C552⁶.

In order to assess the potential risk for each pollutant linkage, an assessment of the magnitude of the potential consequence (severity) of the risk occurring and the

⁵ EA (2008). "Updated Technical Background to the CLEA Model". Science Report – SC050021/SR3.

⁶ CIRIA (2001). "Contaminated Land Risk Assessment: A Guide to Good Practice". C552.

magnitude of the probability (likelihood) of the risk occurring has been considered and classified. This is based on the guidance provided in CIRIA C552 and further details including a risk matrix is provided in Appendix D.

Where LKC identified a low to very low risk, targeted or low density intrusive investigation work, a watching brief (during construction work) or no investigation work will be recommended. This will be dependent on the nature of the site and the proposed development.

Where the risk falls into the moderate/low risk, LKC will undertake an assessment to establish what category the pollutant linkage will fall into (i.e. moderate or low risk will be chosen).

Where LKC identifies a moderate or higher risk, intrusive investigation work or precautionary remedial measures will be recommended.

It should be noted that there may be risk from short term exposure from contaminated soil to site workers. The Preliminary Contamination Conceptual Model deals with long term exposure to key receptors. Acute risks can be easily mitigated by good environmental management of the site during site works. Standard health and safety precautions (as per HSE guidance⁷) should be adopted by all workers involved with site enabling and construction works. Therefore, this receptor is not considered in the contamination conceptual model.

⁷ HSE (1991). "Protection of Workers and the General Public During Development of Contaminated Land". London HMSO.

PL	Pathway	Receptor	Contaminants of Concern (CoC)	Probability	Consequence	Risk	Recommendations
1	<ul style="list-style-type: none"> - Dermal contact. - Inhalation of soil, fibres and dust. - Ingestion of soils, dust, vegetables, soil attached to vegetables. - Windblown dust. 	<ul style="list-style-type: none"> - Future site users. - Offsite receptors. 	<ul style="list-style-type: none"> - ACM. - Heavy metals. - PAHs. - Petroleum hydrocarbons. 	Low likelihood (given site history, site conditions and proposed end use)	Medium	Moderate / Low (moderate risk assumed due to current use of yard area)	Low density intrusive investigation required. Soil analysis of CoC, subject to ground conditions identified.
2	<ul style="list-style-type: none"> - Inhalation of vapours. - Migration via permeable strata and preferential pathways. 	<ul style="list-style-type: none"> - Future site users. - Offsite receptors. 	- Volatile contaminants (TPHCWG).	Low likelihood (given site history, site conditions and proposed end use)	Medium	Moderate / Low (moderate risk assumed due to current use of yard area)	Low density intrusive investigation required to include PID assessment. Soil analysis of CoC subject to ground conditions encountered.
3	<ul style="list-style-type: none"> - Inhalation of gas. - Migration via permeable strata and preferential pathways. - Explosion in confined spaces. - Exposure to radon. 	<ul style="list-style-type: none"> - Future site users. - Buildings. - Offsite land users. 	- Ground / hazardous gas (carbon dioxide, methane).	Low Likelihood (given age of offsite infilled features, limited pathway, unknown depth of made ground on site)	Severe	Moderate	Low likelihood given the age and size of potentially infilled features and the anticipated clay superficial deposits below the site. Ground investigation to confirm depth of made ground / pathway. Gas monitoring or gas protection measures required, subject to ground conditions encountered.
			- Radon	Unlikely (as <1% of homes above action level)	Medium	Low	(<1%) No protective measures are necessary in the construction of new dwellings or extensions.
4	<ul style="list-style-type: none"> - Surface run-off. - Migration via permeable strata and preferential pathways. - Perched waters migration. 	<ul style="list-style-type: none"> - Groundwater (Secondary B and Undifferentiated) - Surface water (pond). 	- Mobile contaminants such as metals, PAHs, hydrocarbons, volatile compounds.	Low likelihood (only minimal mobile contamination anticipated with limited pathway)	Medium	Moderate / Low (low assumed as significant source not anticipated)	Low density ground investigation required with groundwater and surface water sampling and testing for CoC, subject to ground conditions encountered.
5	- Sulphate attack on concrete.	- Building structure.	- Sulphate.	Low likelihood (given site history, site conditions, geology and direct contact / pathway)	Mild	Low	Soil analysis for sulphates and pH depending on ground conditions encountered.
6	- Ingestion of tainted water supply.	<ul style="list-style-type: none"> - Future site users. - Water pipes. 	- Organic contaminants such as petroleum hydrocarbons, naphthalene.	Low Likelihood (significant contamination not expected at pipeline depth)	Medium	Moderate / Low (low assumed as significant source not anticipated)	Low density intrusive investigation works to establish the depth and composition of made ground. Soil analysis for CoC depending on the findings of the investigation works.
7	- Direct contact (plant uptake).	- Flora.	- Phytotoxic contaminants such as heavy metals.	Low likelihood (given site history, site conditions and proposed end use)	Minor	Low	Targeted intrusive investigation required in proposed garden areas. Soil analysis of CoC, subject to ground conditions identified.

Table 5-4: Preliminary Contamination Conceptual Model.

Notes: PL = Pollutant Linkage. Contaminant of Concern (CoC) - See Table 5-1 for contamination sources. Site conditions based on observations during site reconnaissance.

6 Preliminary Geotechnical Risk Assessment

Table 6-1 summarises the possible geotechnical constraints of the site, based on the site history, environmental settings and site reconnaissance. Investigation work will be required to confirm the risks and provide a detailed geotechnical assessment and foundation design.

Coal Mining	Site is not within a Development High Risk Area. No further assessment required.
Slope Stability	Site is relatively flat. No significant slope stability risk anticipated. No further assessment required.
Envirocheck Ground Stability Hazards	No to low hazard identified. No further action required.
Made Ground	Unknown depth and constituent of made ground across the site. Initial information from hand pits undertaken during site walkover indicates made ground underlain by concrete. Unknown strata below concrete.
Superficial	Unknown strength of soils for foundation design. Clay anticipated below the site.
Bedrock	Unknown depth to bedrock.
Groundwater	Unknown depth and variability of groundwater. Shallow / fluctuating groundwater can affect the strength of the soil, particularly in granular ground. Shallow groundwater can also affect construction works.
Plasticity	Plasticity of clay deposits should be confirmed, particularly where trees are present or proposed, to identify the shrink / swell risk. Clay anticipated on site.
Sulphate	Unknown sulphate content of the made ground and natural.
Road / Pavement Design	Unknown CBR values for footpath and road design.

Table 6-1: Summary of geotechnical constraints.

7 Summary Conclusions and Recommendations

7.1 Summary Conclusions

Table 7-1 summarises the site details, historical review, environmental settings and site reconnaissance.

Current Site Use	Site is currently used as part of a yard/storage area for tree surgery equipment as well as lumber and wood chipping as well as a space for a mobile home, which is currently occupied by the client.
Proposed Development	A two-storey residential property with soft landscaping.
Main Historical Features	Onsite: Undeveloped land, paddock. Surrounding Area: Ponds,
Geology / Hydrogeology	Artificial: No BGS recorded artificial. Superficial: Till (diamicton), Secondary Undifferentiated Aquifer. Bedrock: Kirkham Mudstone member. Secondary B Aquifer.
Landfills / Infilled ground	Potentially infilled ground identified.
Site Walkover	Mobile home, concrete at approximately 0.10mbgl.

Table 7-1: Summary of site details, historical review, environmental settings and site reconnaissance.

A preliminary contamination conceptual model has been produced by LKC, which is summarised in Table 7-2.

Pollutant Linkage		Risk	Recommendations
PL1: Contaminants posing a risk to future site users via dermal contact, ingestion and inhalation (of soil, dust, fibres and vegetables).	ACM, heavy metals, PAHs Petroleum hydrocarbons	Moderate / Low	Low density intrusive investigation required. Soil analysis of CoC, subject to ground conditions identified
PL2: Volatile contaminants posing a risk to future site users via the inhalation of vapours.		Moderate / Low	Low density intrusive investigation required to include PID assessment. Soil analysis of CoC subject to ground conditions encountered.
PL3: Gas posing a risk to buildings and future site users via the migration of gas into building causing explosion and asphyxiation.	Carbon dioxide & methane	Moderate	Gas monitoring or gas protection measures required, subject to findings of investigation works.
	Radon	Low	(<1%) No protective measures are necessary in the construction of new dwellings or extensions.
PL4: Mobile contamination posing a risk to controlled waters via the migration through permeable strata.		Moderate / Low	Low density ground investigation required with groundwater sampling and testing for CoC, subject to ground conditions encountered.
PL5: Sulphate posing a risk to building via direct contact (sulphate attack).		Low	Soil analysis for sulphates and pH depending on ground conditions encountered.
PL6: Organic contaminants posing a risk to water pipes.		Moderate / Low	Low density intrusive investigation works to establish the depth and composition of made ground. Soil analysis for CoC depending on the findings of the investigation works.
PL7: Phytotoxic metals posing a risk to flora via root uptake.		Low	Targeted intrusive investigation required in proposed garden areas. Soil analysis of CoC, subject to ground conditions identified.

Table 7-2: Summary risk table.

Where moderate / low risk had been identified, the assumed risk is shown in bold.

A preliminary geotechnical assessment has been carried out by LKC. Table 7-3 summarises the geotechnical constraints.

Coal Mining	Site is not within a Development High Risk Area. No further assessment required.
Slope Stability	Site is relatively flat. No significant slope stability risk anticipated. No further assessment required.
Made Ground	Unknown depth and constituent of made ground across the site.
Superficial	Unknown strength of soils for foundation design.
Bedrock	Unknown depth to bedrock.
Groundwater	Unknown depth and variability of groundwater.
Plasticity	Plasticity of clay deposits should be confirmed.
Sulphate	Unknown sulphate content of the made ground and natural.
Road / Pavement Design	Unknown CBR values for footpath and road design should be calculated.

Table 7-3: Summary of geotechnical constraints.

7.2 Recommendations

Recommendations are provided in Table 7-4.

Contamination status	There is sufficient information on the potential contaminative status of the site to allow conditional approval of a planning application, based on the proposed end use detailed in the PRA.
Further assessment recommendations	Low density Phase 2 intrusive investigation required. Phase 2 investigation to be carried out in line with current guidance, including BS10175 ⁸ , BS5930 ⁹ CIRIA C665 ¹⁰ , RB17 ¹¹ and BS8485 ¹² . Either 'exploratory investigation': 1 sample per 25-50m square centres. Or 'detailed investigation': 1 sample per 10-25m square centres. Plus targeted investigation locations in areas of concern (contamination and geotechnical). To be agreed with the local authority.
Type of investigation work	Boreholes and hand dug pits. Boreholes to confirm depth of made ground and natural soils on site. Targeted investigation in the form of hand dug pits are suggested in the areas of proposed landscaping.
PL 1, 2, 5, 6, 7	Intrusive investigation work recommended to confirm ground conditions across the site. Testing of contaminants of concern based on preliminary conceptual model and field observations (PID tests and visual / olfactory evidence).
PL3	Ground investigation to include gas monitoring or precautionary gas protection measures required, dependent on ground conditions encountered during investigation (unknown pathway).
PL 4	Groundwater and surface water sampling, subject to ground conditions encountered.
Reporting	Information from the above can be used to carry out a contamination and geotechnical assessment and provide a remediation strategy for the site.

Table 7-4: Recommendations.

⁸ British Standard (2017). "Investigation of Potentially Contaminated Sites – Code of Practice". BS10175:2017.

⁹ British Standard (2015). "Code of Practice for Ground Investigations". BS5930:2015.

¹⁰ CIRIA (2007). "Assessing Risks Posed by Hazardous Ground Gases to Buildings". CIRIA C665.

¹¹ CL:AIRE Research Bulletin RB17 (November 2012) "A Pragmatic Approach to Ground Gas Risk Assessment".

¹² BSI (2015). "Code of Practice for the Design of Protective Measures for Methane and Carbon Dioxide Ground Gases for New Buildings". BS8485:2015.

Figures



Client: Mr Paul Kelly				Title: Site Location & Boundary Plan			
Site: 157A Blackpool Road, Poulton-le-Fylde							
Job No.: LKC 20 1381				Scale (see scale bar): 1:25,000 & 1:2,000 @ A4	Figure: 1		Revision:
Drawn By: NJ				Checked By: EK	Drawn: Jan 2021		

DO NOT SCALE DIMENSIONS FROM DRAWING

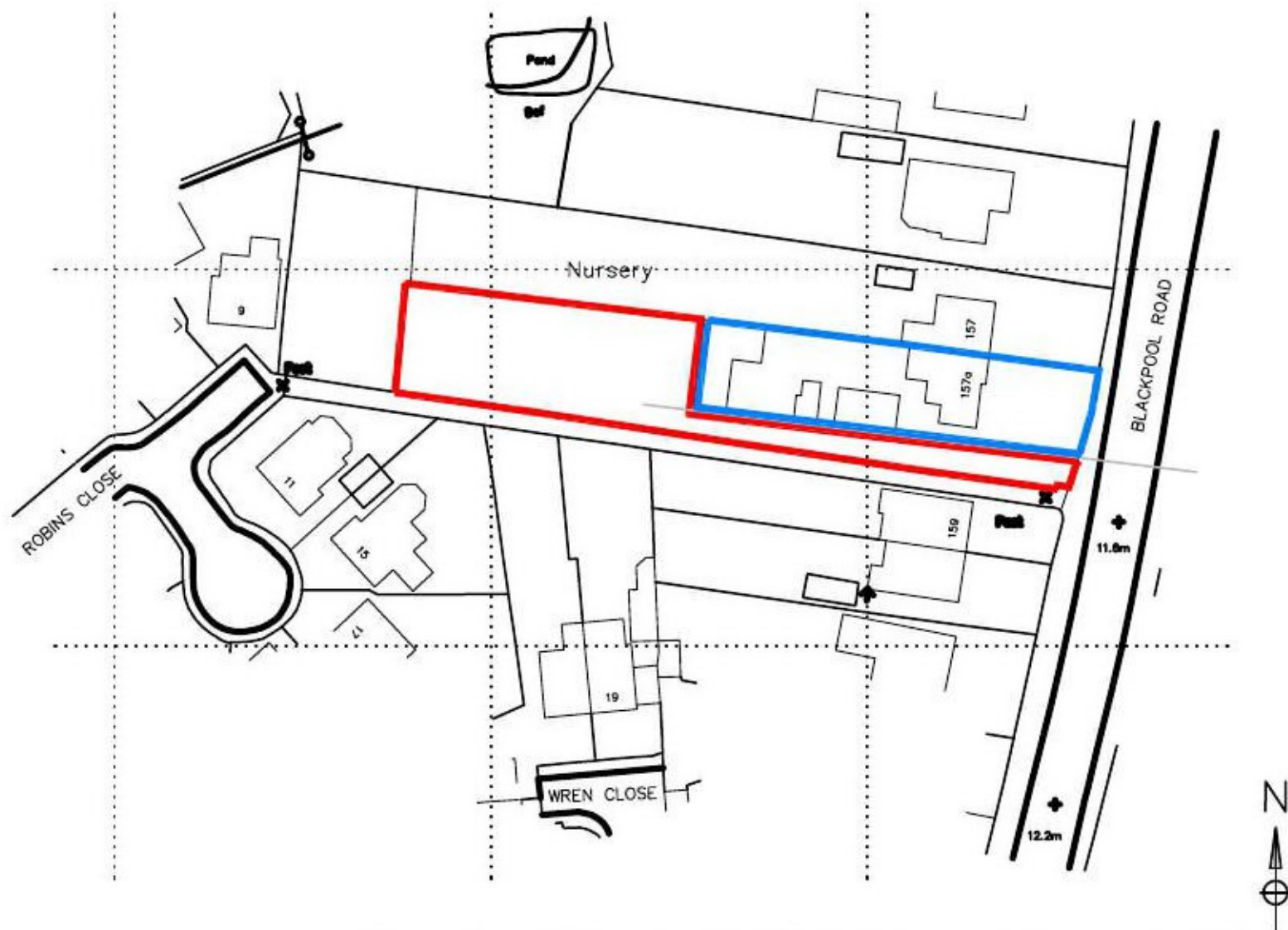

Ordnance Survey (c) Crown Copyright 2019. All rights reserved. Licence number 100022432



KEY

TOTAL PLOT AREA 1435m²

— BOUNDARY LINE.

TOTAL PLOT AREA 632m²

— BOUNDARY LINE.

TOTAL PLOT AREA 803m²



Keystone Design
Associates Ltd.

Registered Office
261 Church Street
Blackpool
FY1 3PB

Tel. No. 01253 649040
Fax. No. 01253 752901
Email : Info@keystonedesign.co.uk

PROJECT

157A BLACKPOOL ROAD
CARELTON

DRAWING TITLE

SITE LOCATION

Drawn

PB

Checked

Date

25/02/19

Scale

1:1250@A4

DRAWING No.

A019/024/S/01

Rev. B

H:/Server/Drawings/2019/157A BLACKPOOL ROAD

This drawing & contents are the property of Keystone Design Assoc Ltd
Unauthorised reproduction of the whole or any part there of infringes
Copyright and may lead to prosecution of civil proceedings

Appendix A

Historical Maps

Historical Mapping Legends

Ordnance Survey County Series and Ordnance Survey Plan 1:2,500

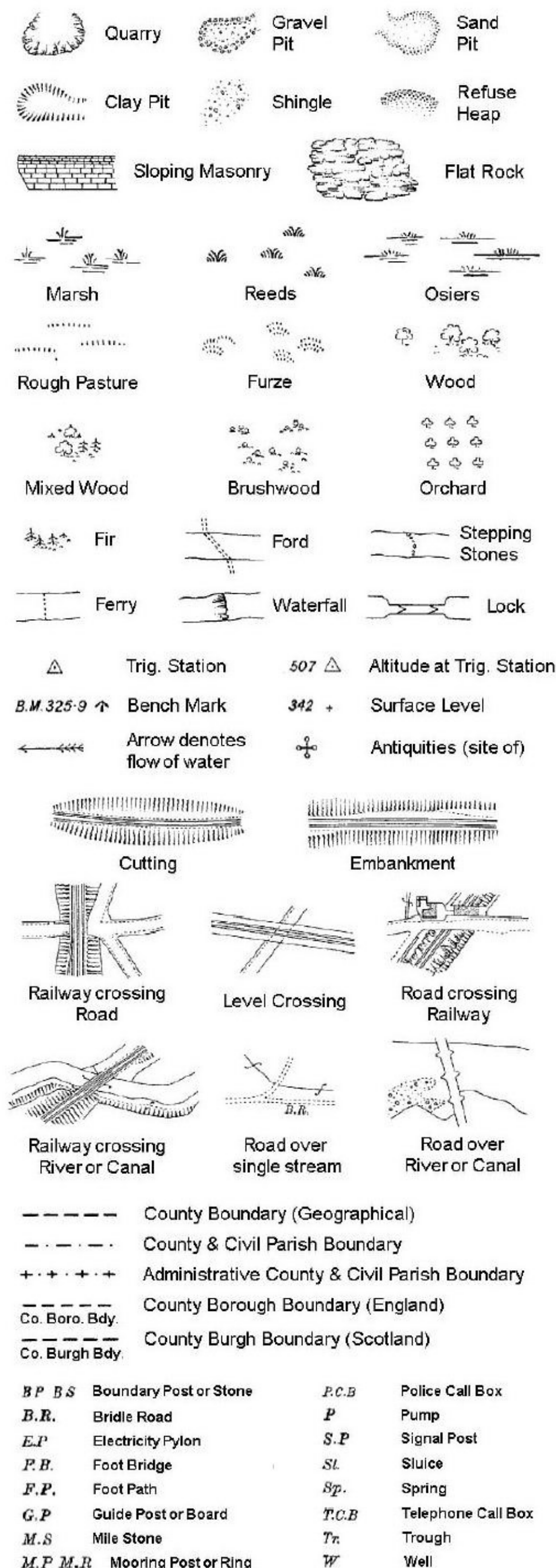

Ordnance Survey Plan, Additional SIMs and Supply of Unpublished Survey Information 1:2,500 and 1:1,250

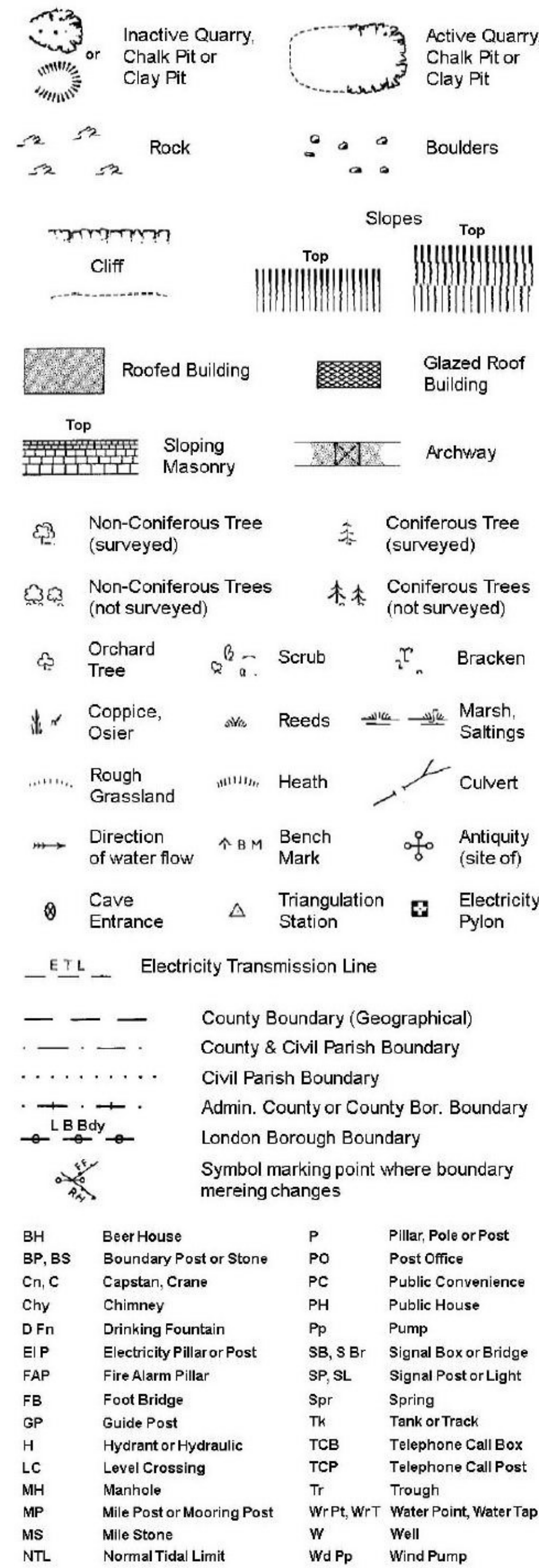

Large-Scale National Grid Data 1:2,500 and 1:1,250

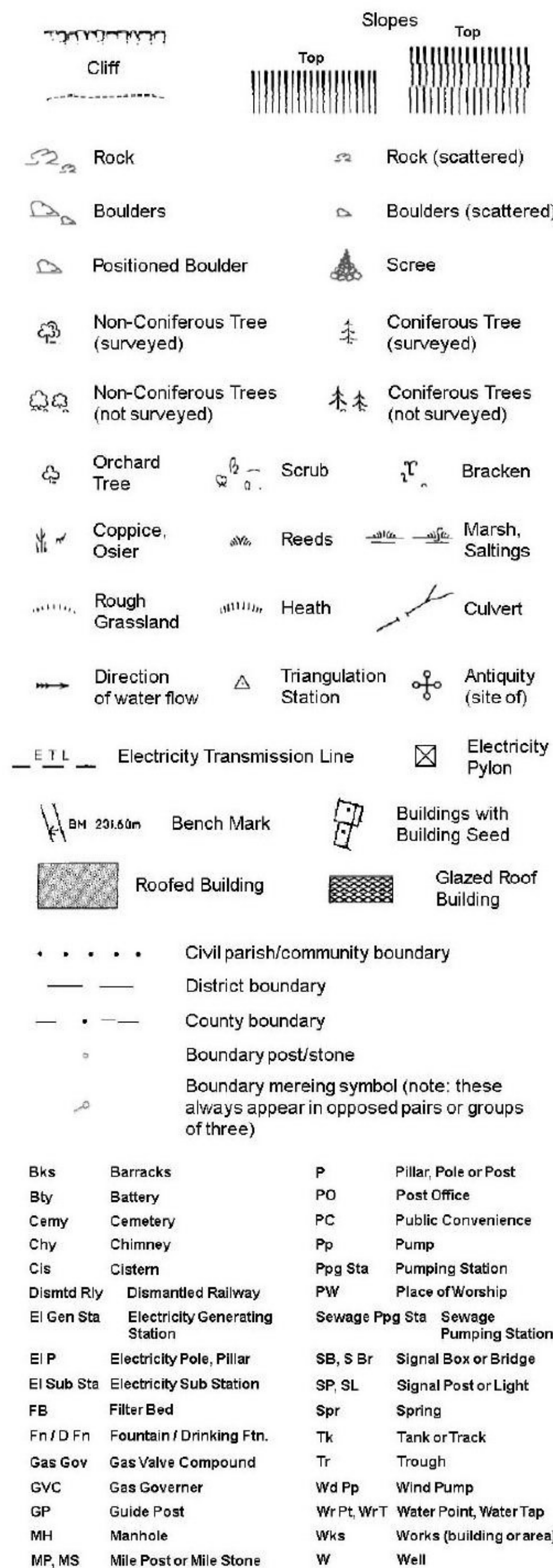

LK GROUP Historical Mapping & Photography included:

Mapping Type	Scale	Date	Pg
Lancashire And Furness	1:2,500	1892	2
Lancashire And Furness	1:2,500	1912	3
Lancashire And Furness	1:2,500	1932	4
Lancashire And Furness	1:2,500	1937	5
Ordnance Survey Plan	1:1,250	1961	6
Ordnance Survey Plan	1:2,500	1962	7
Ordnance Survey Plan	1:1,250	1971 - 1991	8
Additional SIMs	1:1,250	1981 - 1991	9
Additional SIMs	1:1,250	1986	10
Additional SIMs	1:1,250	1990	11
Large-Scale National Grid Data	1:1,250	1993	12
Large-Scale National Grid Data	1:1,250	1994	13
Large-Scale National Grid Data	1:1,250	1996	14
Historical Aerial Photography	1:2,500	2000	15

Historical Map - Segment A13

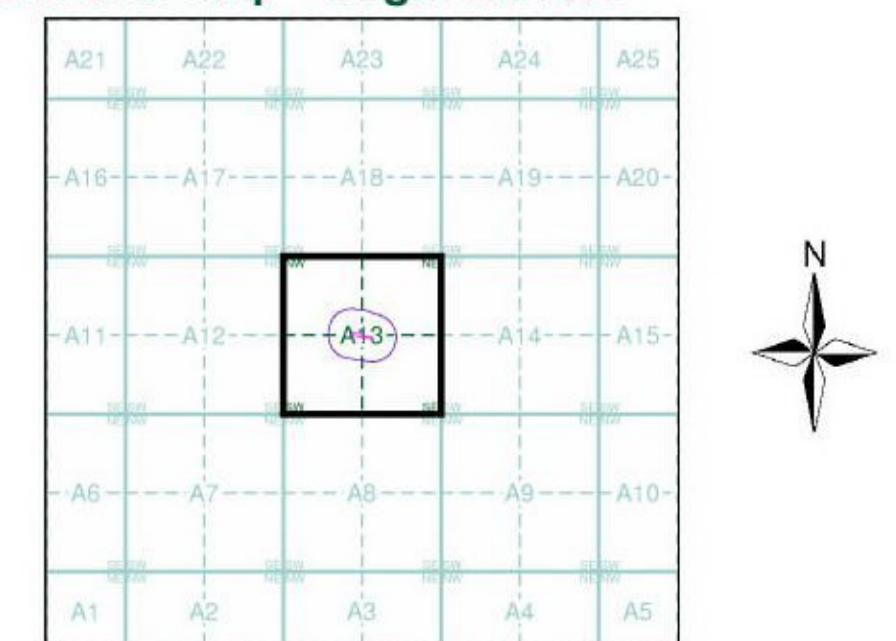

Order Details

Order Number: 272247102_1_1
 Customer Ref: LKC 20 1381
 National Grid Reference: 333330, 439630
 Slice: A
 Site Area (Ha): 0.08
 Search Buffer (m): 100

Site Details

157a Blackpool Road, Poulton-le-Fylde, FY6 7QH

Landmark
 INFORMATION GROUP

Tel: 0844 844 9952
 Fax: 0844 844 9951
 Web: www.envirocheck.co.uk

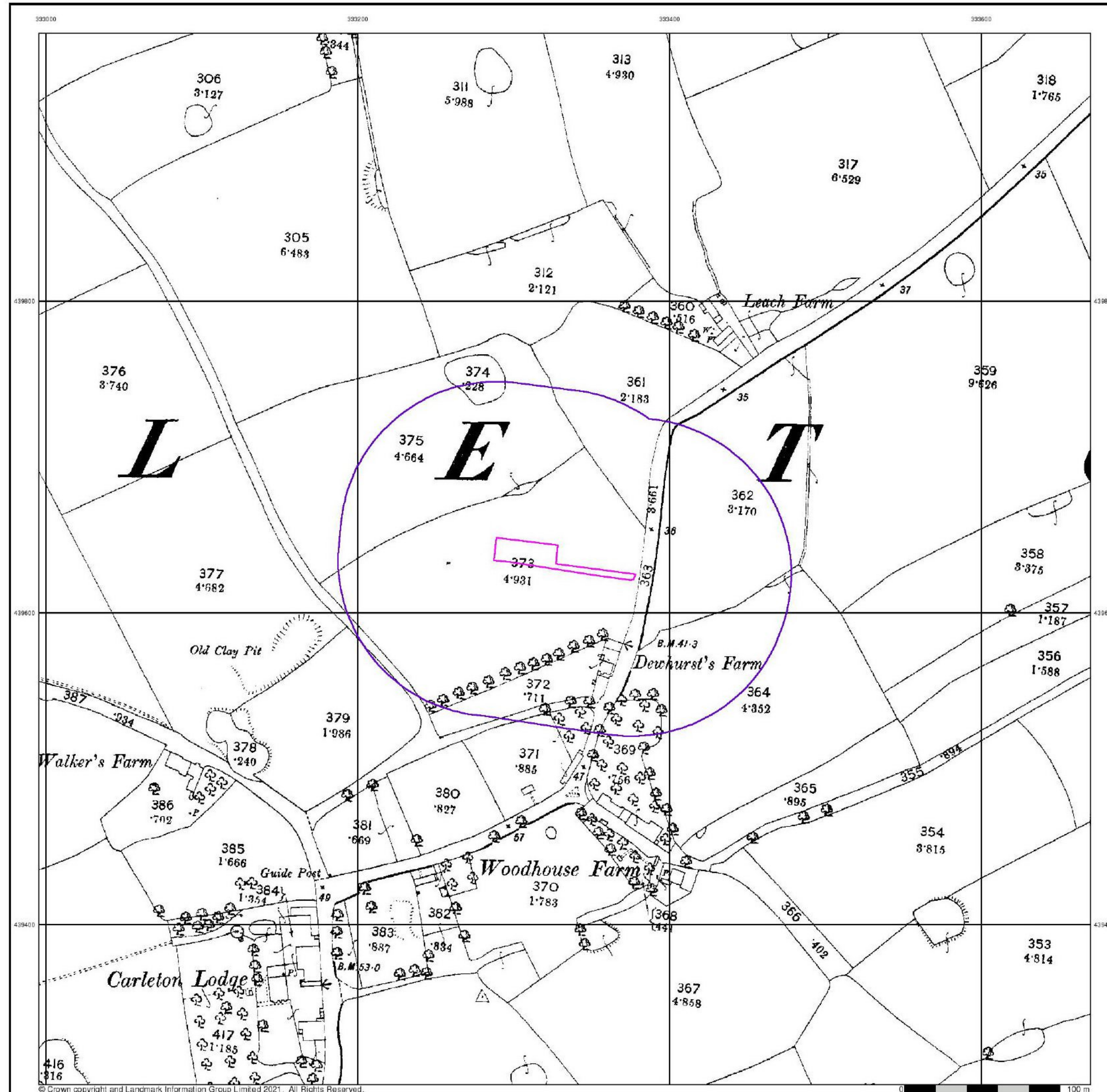

Source map scale - 1:2,500

The historical maps shown were reproduced from maps predominantly held at the scale adopted for England, Wales and Scotland in the 1840's. In 1854 the 1:2,500 scale was adopted for mapping urban areas and by 1896 it covered the whole of what were considered to be the cultivated parts of Great Britain. The published date given below is often some years later than the surveyed date. Before 1938, all OS maps were based on the Cassini Projection, with independent surveys of a single county or group of counties, giving rise to significant inaccuracies in outlying areas.

Map Name(s) and Date(s)

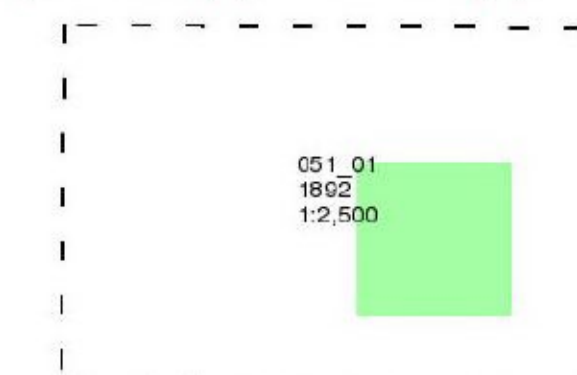

Historical Map - Segment A13

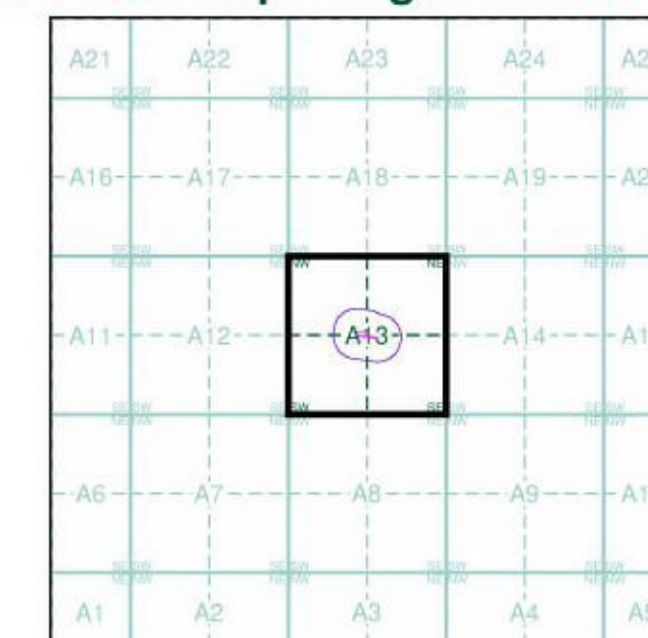

Order Details

Order Number: 272247102_1_1
Customer Ref: LKC 20 1381
National Grid Reference: 333330, 439630
Slice: A
Site Area (Ha): 0.08
Search Buffer (m): 100

Site Details

157a Blackpool Road, Poulton-le-Fylde, FY6 7QH

Landmark
INFORMATION GROUP

Tel: 0844 844 9952
Fax: 0844 844 9951
Web: www.envirocheck.co.uk

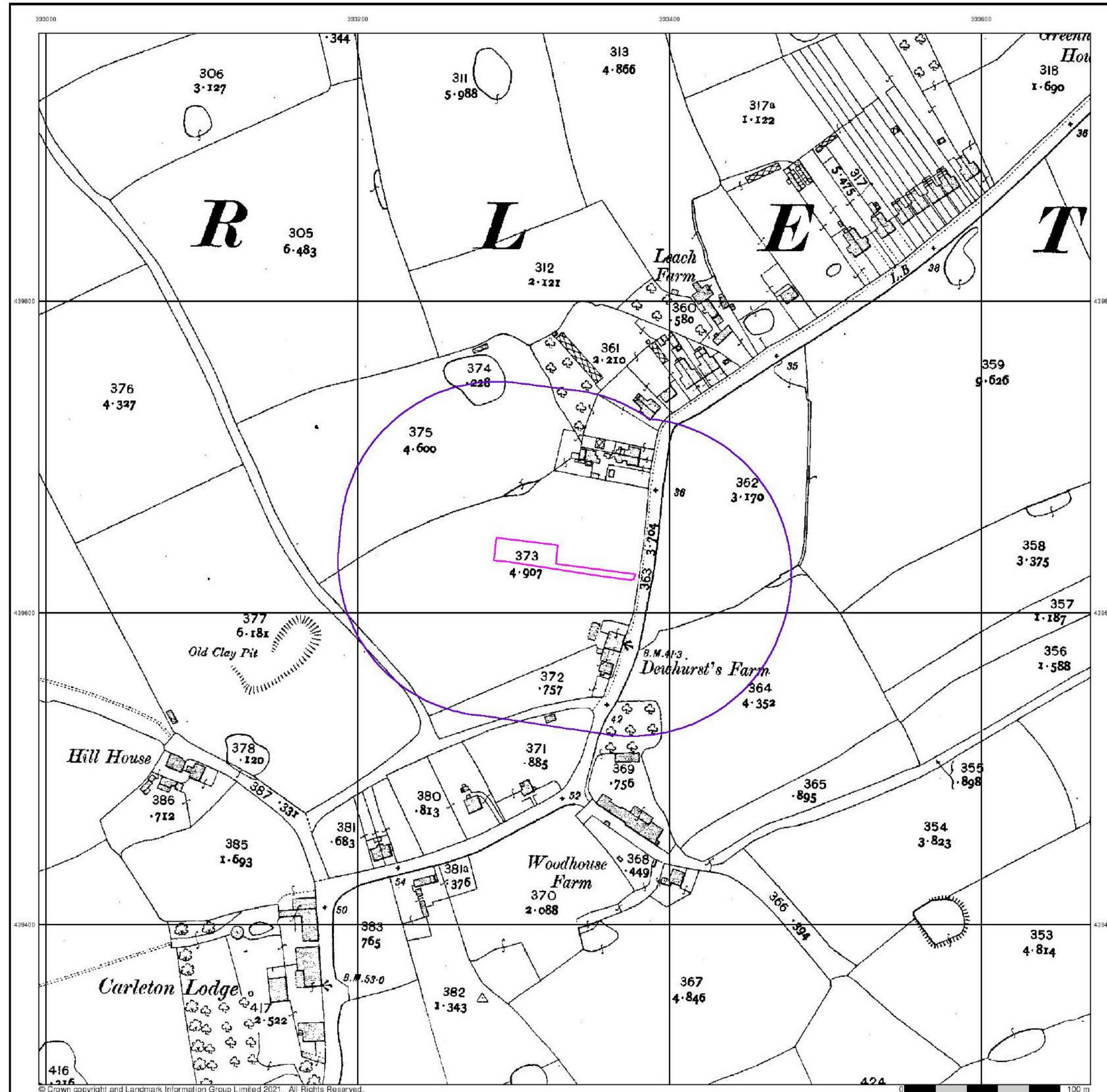

Source map scale - 1:2,500

The historical maps shown were reproduced from maps predominantly held at the scale adopted for England, Wales and Scotland in the 1840's. In 1854 the 1:2,500 scale was adopted for mapping urban areas and by 1896 it covered the whole of what were considered to be the cultivated parts of Great Britain. The published date given below is often some years later than the surveyed date. Before 1938, all OS maps were based on the Cassini Projection, with independent surveys of a single county or group of counties, giving rise to significant inaccuracies in outlying areas.

Map Name(s) and Date(s)

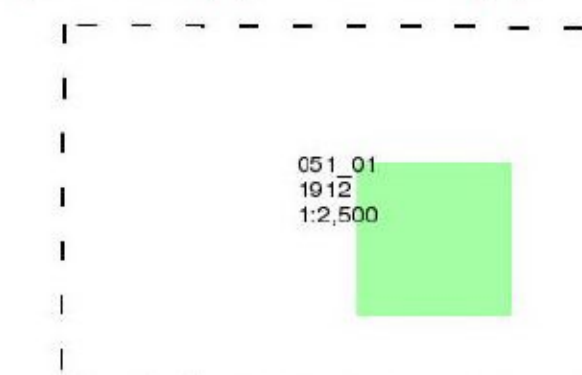

Historical Map - Segment A13

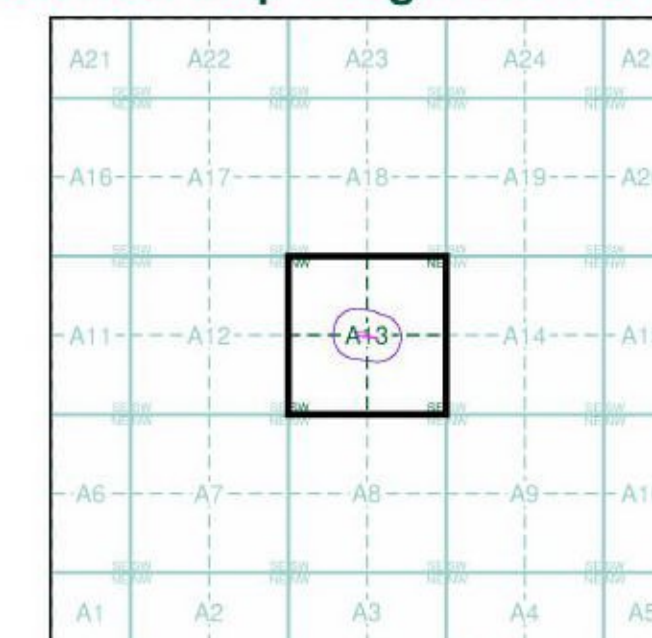

Order Details

Order Number: 272247102_1_1
Customer Ref: LKC 20 1381
National Grid Reference: 333330, 439630
Slice: A
Site Area (Ha): 0.08
Search Buffer (m): 100

Site Details

157a Blackpool Road, Poulton-le-Fylde, FY6 7QH

Landmark
INFORMATION GROUP

Tel: 0844 844 9952
Fax: 0844 844 9951
Web: www.envirocheck.co.uk

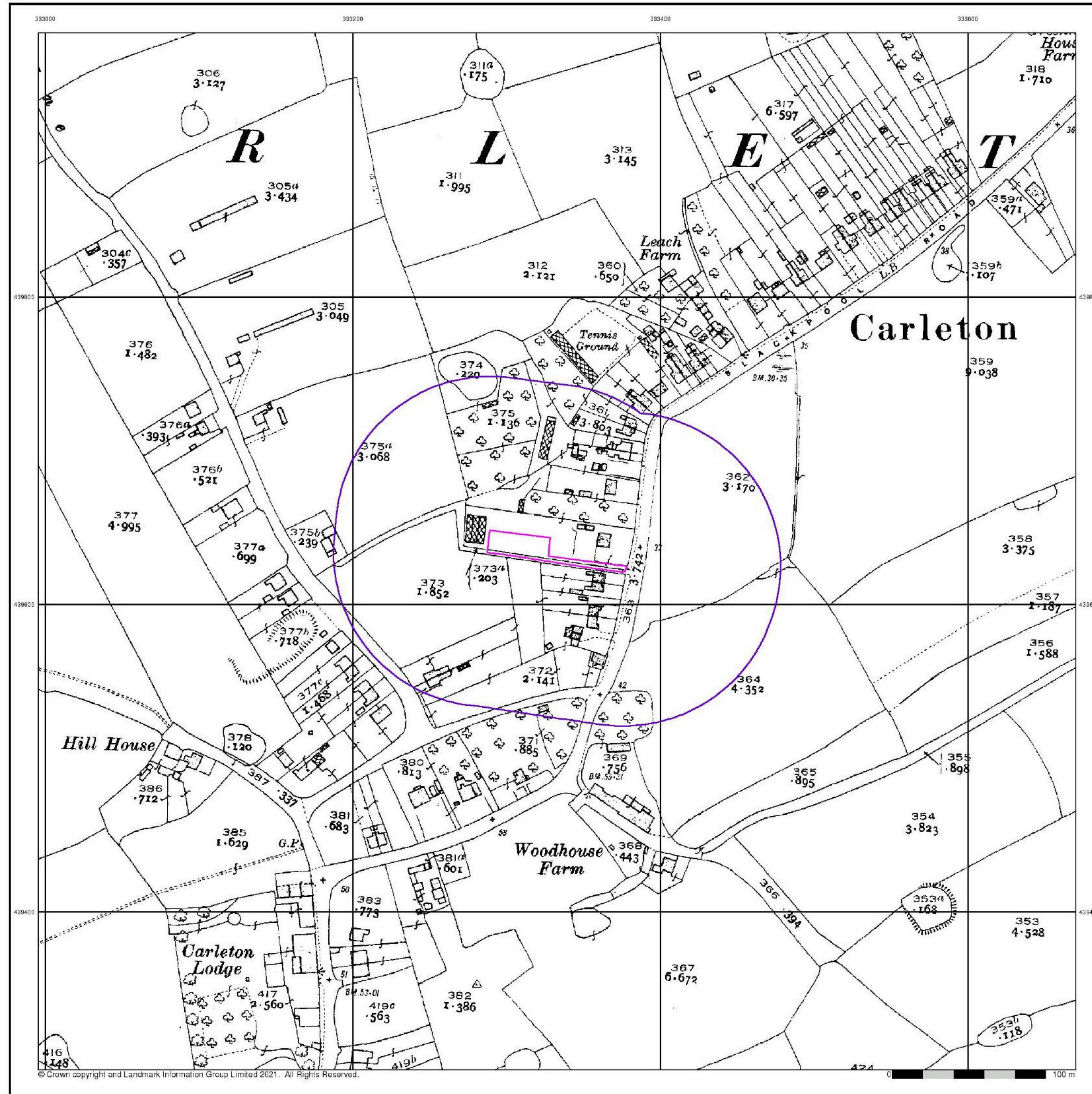

LK GROUP

Lancashire And Furness

Published 1932

Source map scale - 1:2,500

The historical maps shown were reproduced from maps predominantly held at the scale adopted for England, Wales and Scotland in the 1840's. In 1854 the 1:2,500 scale was adopted for mapping urban areas and by 1896 it covered the whole of what were considered to be the cultivated parts of Great Britain. The published date given below is often some years later than the surveyed date. Before 1938, all OS maps were based on the Cassini Projection, with independent surveys of a single county or group of counties, giving rise to significant inaccuracies in outlying areas.

Map Name(s) and Date(s)

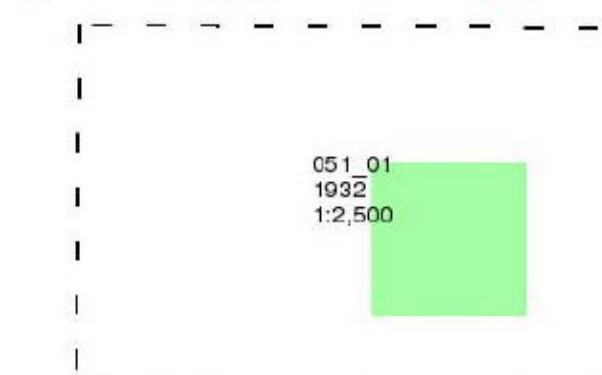

Historical Map - Segment A13

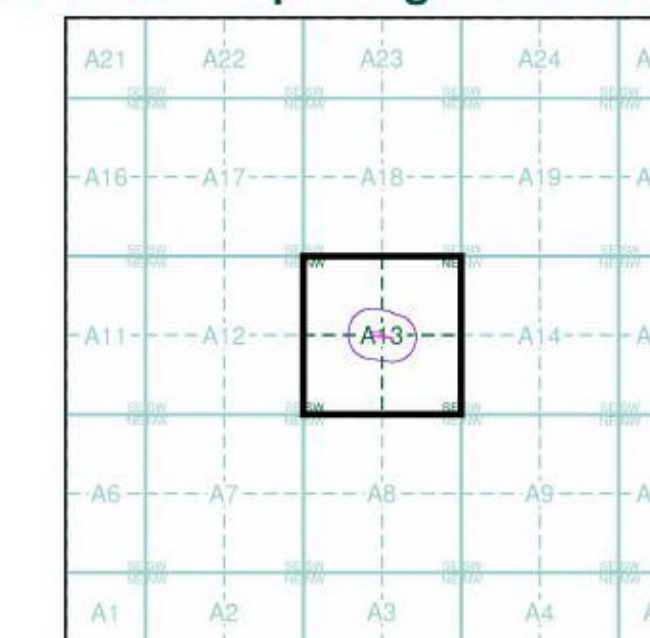

Order Details

Order Number: 272247102_1_1
Customer Ref: LKC 20 1381
National Grid Reference: 333330, 439630
Slice: A
Site Area (Ha): 0.08
Search Buffer (m): 100

Site Details

157a Blackpool Road, Poulton-le-Fylde, FY6 7QH

Landmark
INFORMATION GROUP

Tel: 0844 844 9952
Fax: 0844 844 9951
Web: www.envirocheck.co.uk



GROUP

Lancashire And Furness

Published 1937

Source map scale - 1:2,500

The historical maps shown were reproduced from maps predominantly held at the scale adopted for England, Wales and Scotland in the 1840's. In 1854 the 1:2,500 scale was adopted for mapping urban areas and by 1896 it covered the whole of what were considered to be the cultivated parts of Great Britain. The published date given below is often some years later than the surveyed date. Before 1938, all OS maps were based on the Cassini Projection, with independent surveys of a single county or group of counties, giving rise to significant inaccuracies in outlying areas.

Map Name(s) and Date(s)

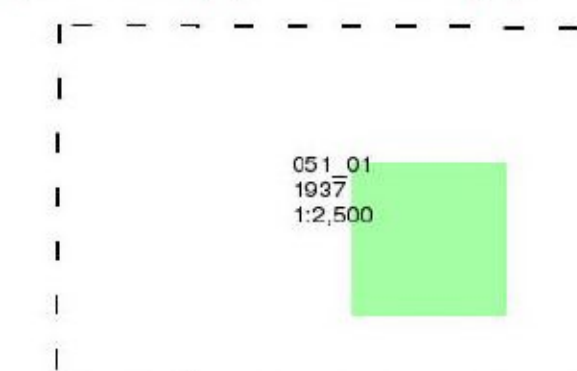

Historical Map - Segment A13

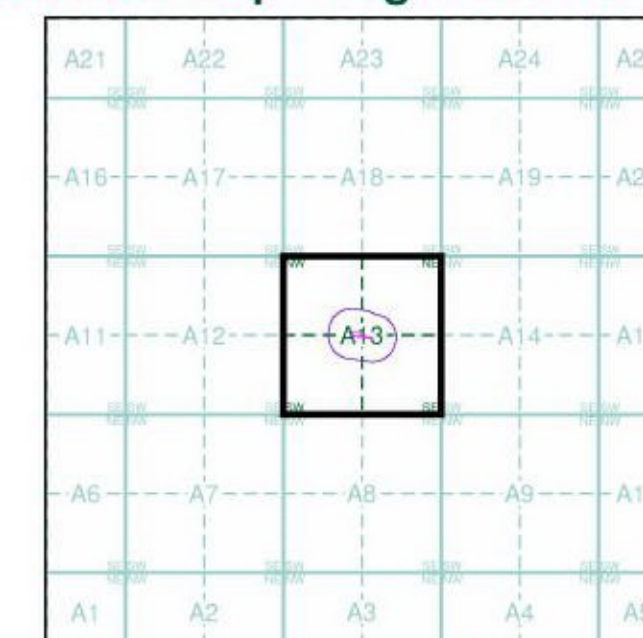

Order Details

Order Number: 272247102_1_1
 Customer Ref: LKC 20 1381
 National Grid Reference: 333330, 439630
 Slice: A
 Site Area (Ha): 0.08
 Search Buffer (m): 100

Site Details

157a Blackpool Road, Poulton-le-Fylde, FY6 7QH

Landmark
 INFORMATION GROUP

Tel: 0844 844 9952
 Fax: 0844 844 9951
 Web: www.envirocheck.co.uk

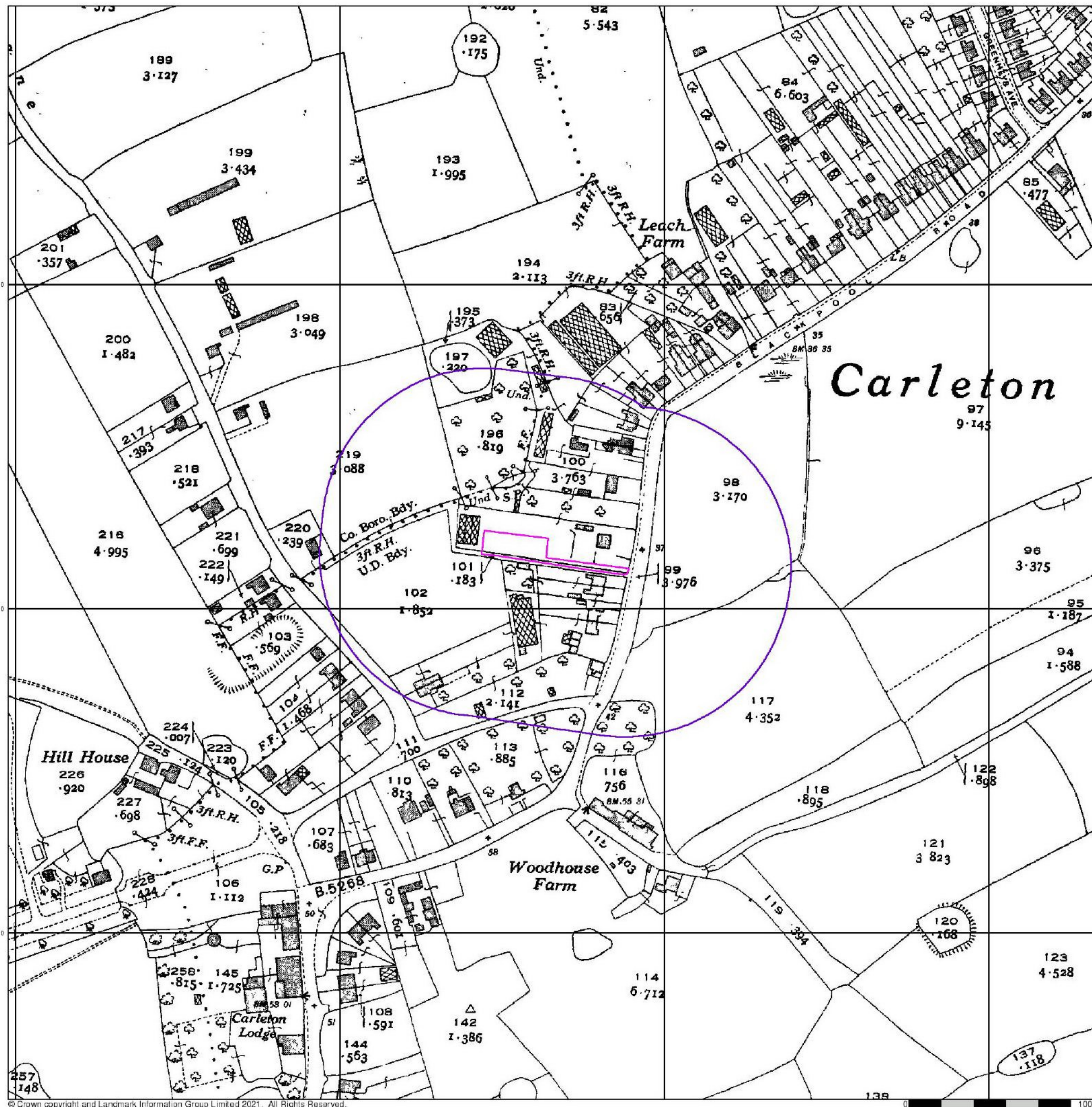



GROUP

Ordnance Survey Plan

Published 1962

Source map scale - 1:2,500

The historical maps shown were reproduced from maps predominantly held at the scale adopted for England, Wales and Scotland in the 1840's. In 1854 the 1:2,500 scale was adopted for mapping urban areas and by 1896 it covered the whole of what were considered to be the cultivated parts of Great Britain. The published date given below is often some years later than the surveyed date. Before 1938, all OS maps were based on the Cassini Projection, with independent surveys of a single county or group of counties, giving rise to significant inaccuracies in outlying areas.

Map Name(s) and Date(s)

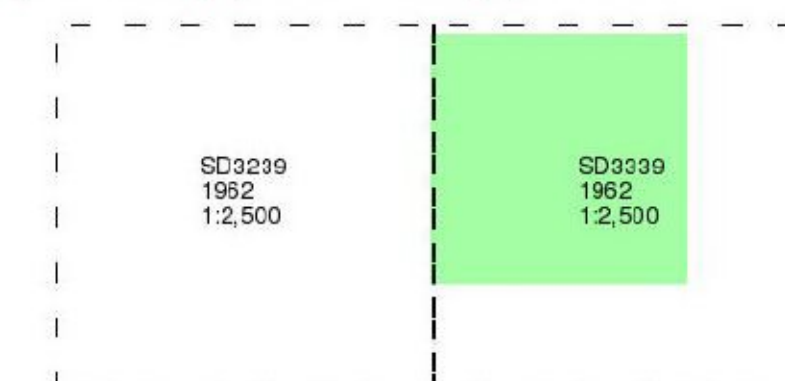

Historical Map - Segment A13

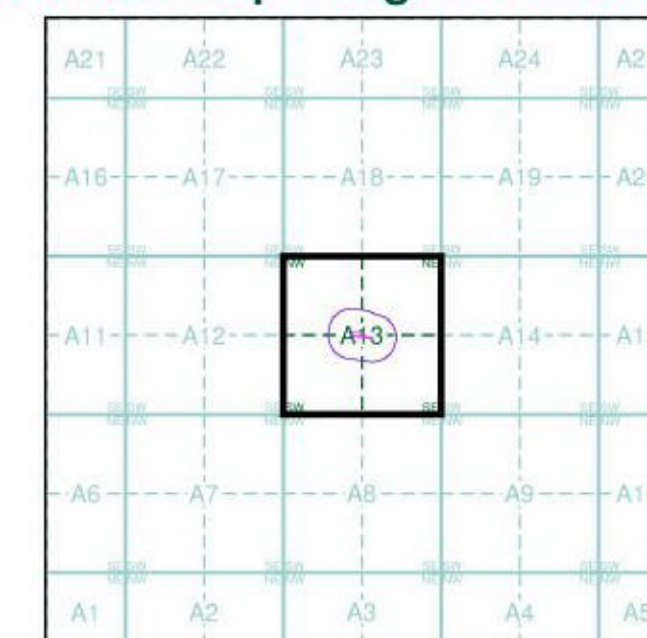

Order Details

Order Number: 272247102_1_1
 Customer Ref: LKC 20 1381
 National Grid Reference: 333330, 439630
 Slice: A
 Site Area (Ha): 0.08
 Search Buffer (m): 100

Site Details

157a Blackpool Road, Poulton-le-Fylde, FY6 7QH

Landmark
 INFORMATION GROUP

Tel: 0844 844 9952
 Fax: 0844 844 9951
 Web: www.envirocheck.co.uk

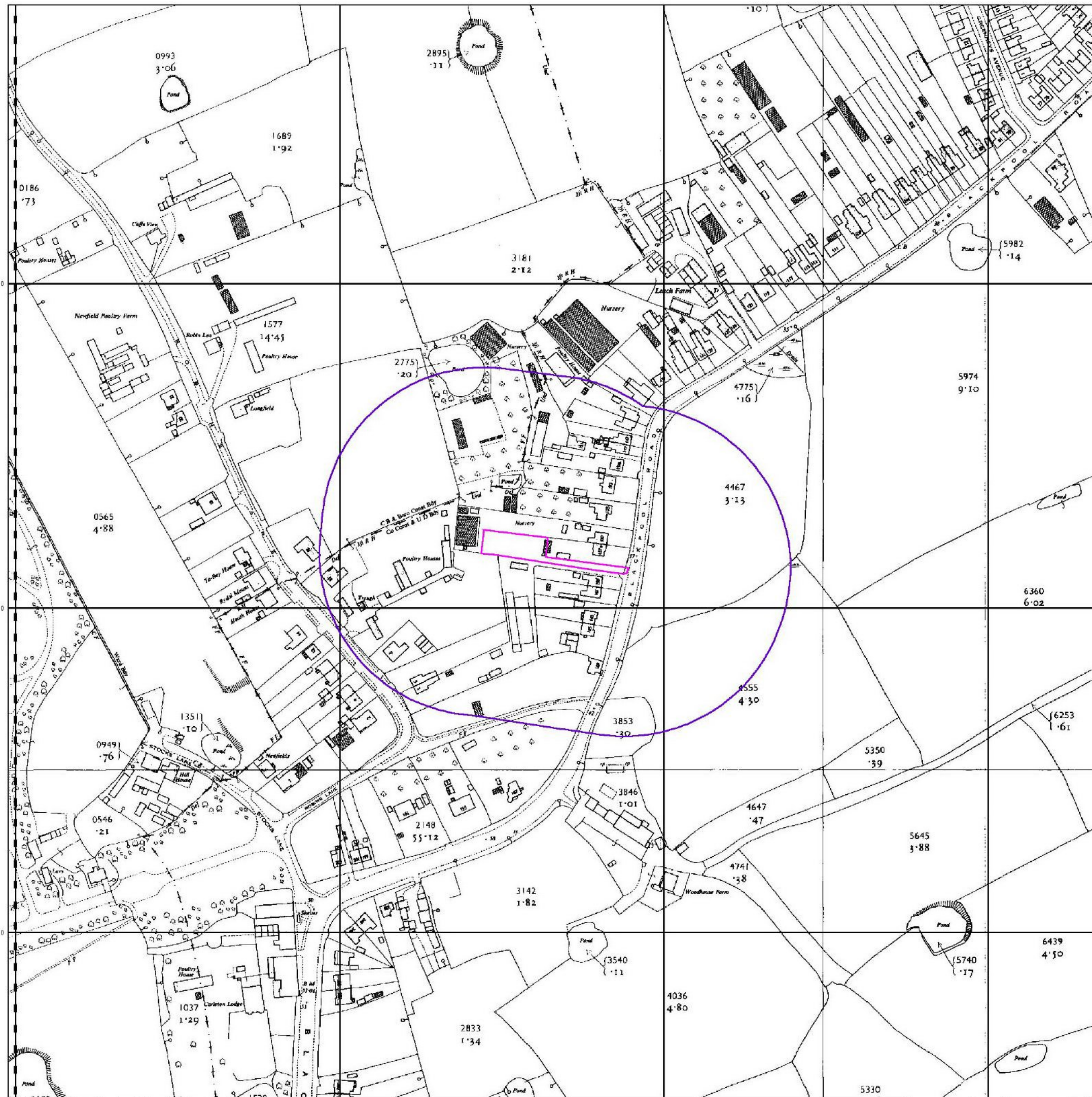



Map Name(s) and Date(s)

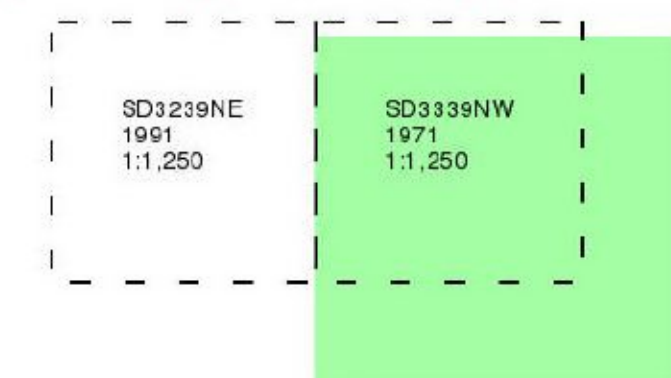

Historical Map - Segment A13

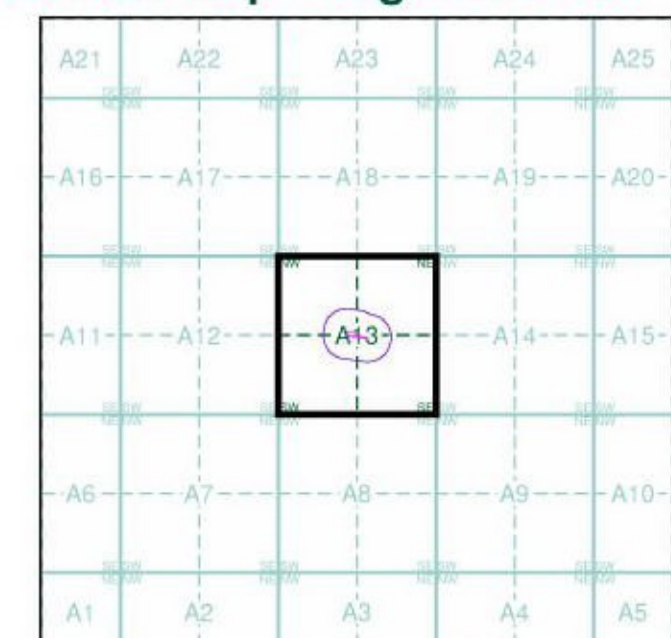

Order Details

Order Number:	272247102_1_1
Customer Ref:	LKC 20 1381
National Grid Reference:	333330, 439630
Slice:	A
Site Area (Ha):	0.08
Search Buffer (m):	100

Site Details

157a Blackpool Road, Poulton-le-Fylde, FY6 7QH

Landmark®
INFORMATION GROUP

Tel: 0844 844 9952
Fax: 0844 844 9951
Web: www.envirocheck.co.uk

333000

333200

333400

333600

LK
GROUP
Additional SIMs

Published 1981 - 1991

Source map scale - 1:1,250

The SIM cards (Ordnance Survey's 'Survey of Information on Microfilm') are further, minor editions of mapping which were produced and published in between the main editions as an area was updated. They date from 1947 to 1994, and contain detailed information on buildings, roads and land-use. These maps were produced at both 1:2,500 and 1:1,250 scales.

Map Name(s) and Date(s)

SD3239NE 1981 1:1,250	SD3339NW 1988 1:1,250	
SD3239SE 1981 1:1,250	SD3339SW 1991 1:1,250	SD3339SE 1991 1:1,250

Historical Map - Segment A13

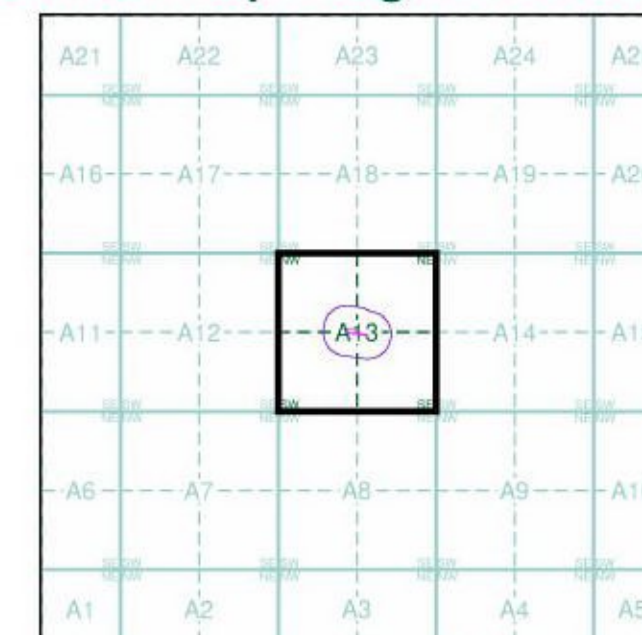

Order Details

Order Number: 272247102_1_1
Customer Ref: LKC 20 1381
National Grid Reference: 333330, 439630
Slice: A
Site Area (Ha): 0.08
Search Buffer (m): 100

Site Details

157a Blackpool Road, Poulton-le-Fylde, FY6 7QH

Landmark
INFORMATION GROUP

Tel: 0844 844 9952
Fax: 0844 844 9951
Web: www.envirocheck.co.uk

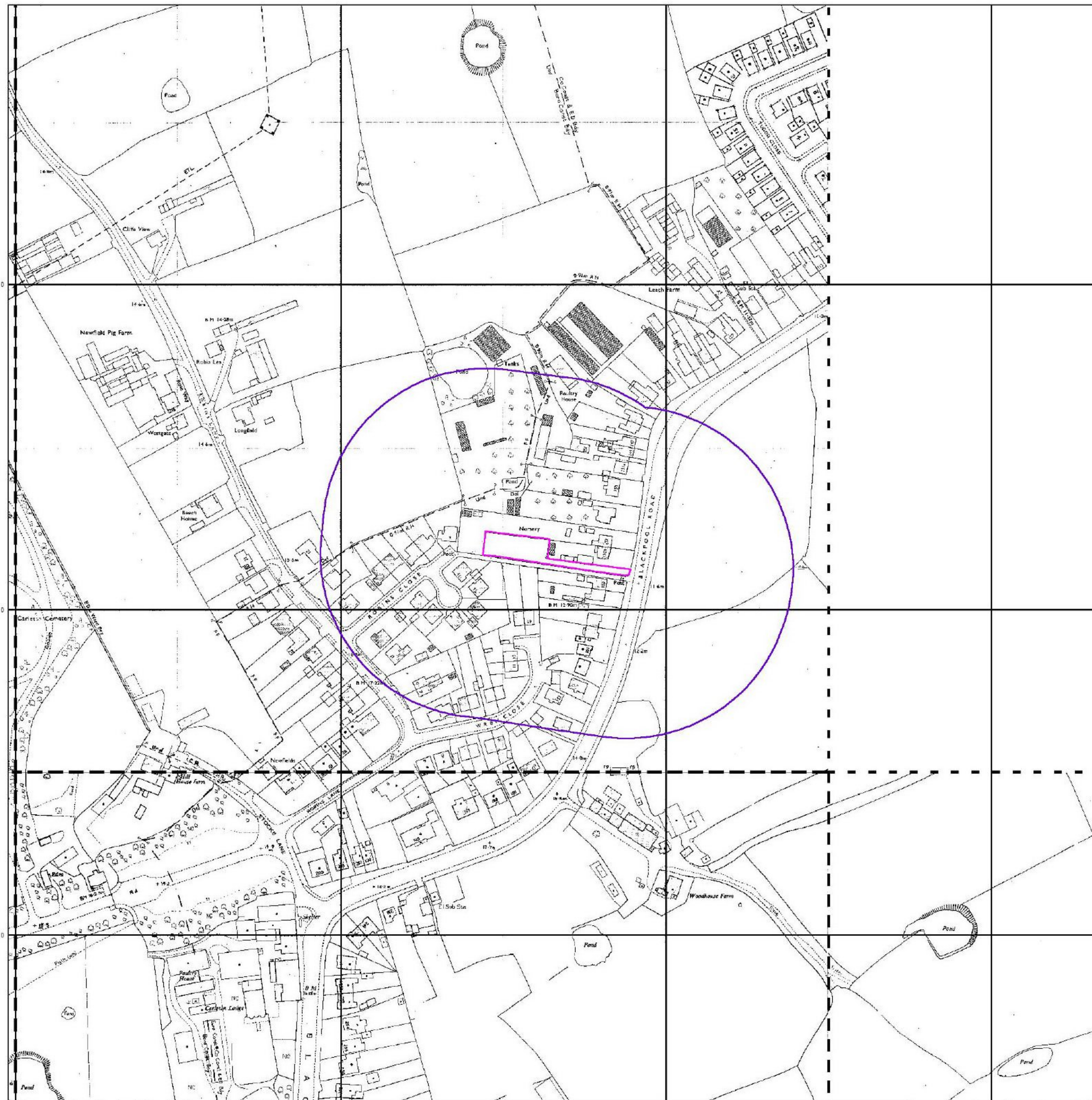

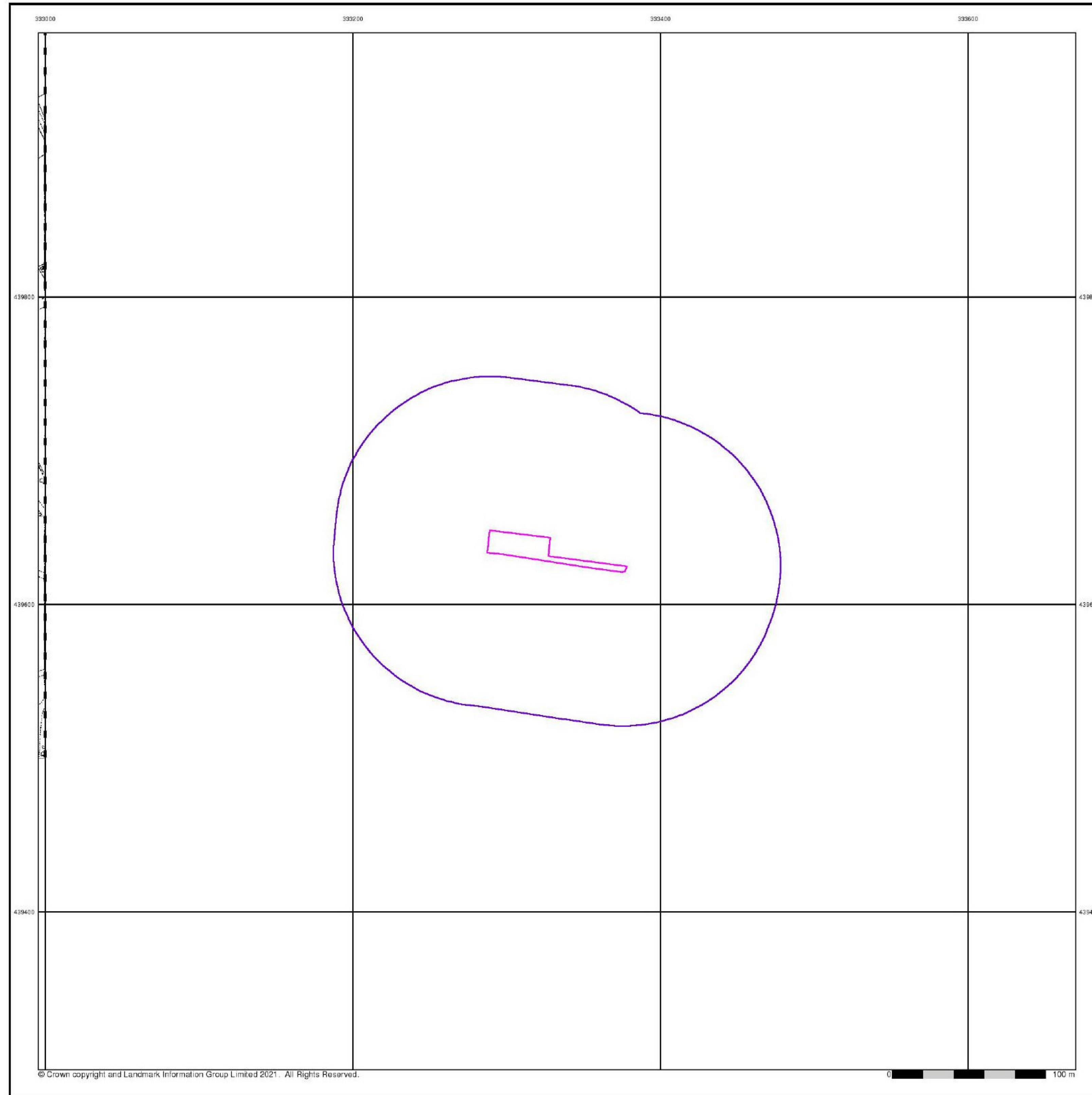

© Crown copyright and Landmark Information Group Limited 2021. All Rights Reserved.

Published 1986

Source map scale - 1:1,250

The SIM cards (Ordnance Survey's 'Survey of Information on Microfilm') are further, minor editions of mapping which were produced and published in between the main editions as an area was updated. They date from 1947 to 1994, and contain detailed information on buildings, roads and land-use. These maps were produced at both 1:2,500 and 1:1,250 scales.

Map Name(s) and Date(s)

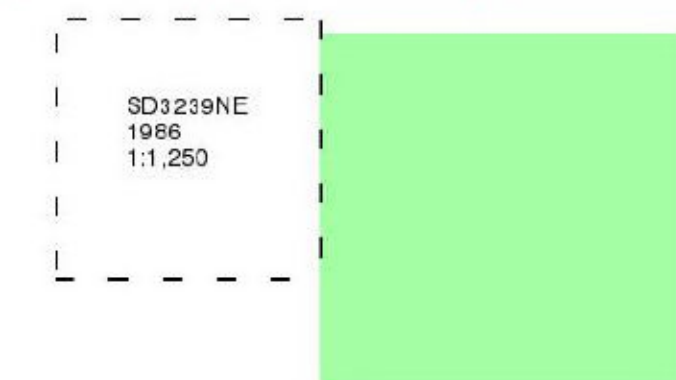

Historical Map - Segment A13

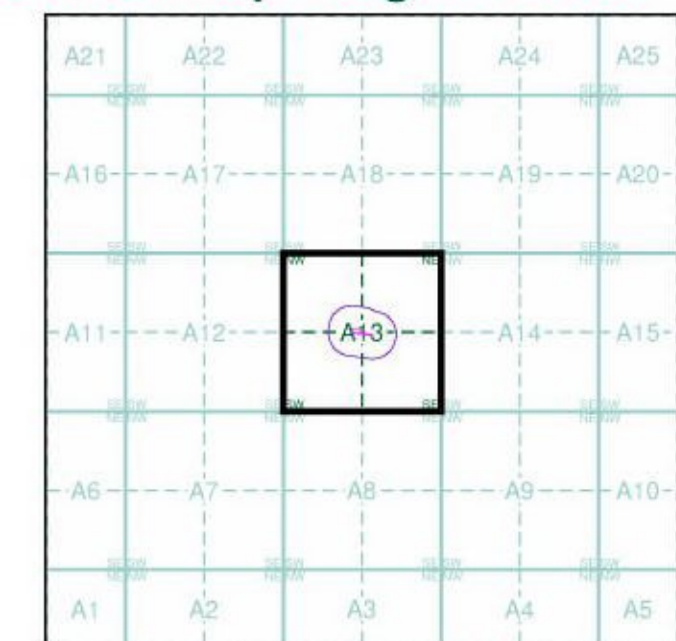

Order Details

Order Number: 272247102_1_1
Customer Ref: LKC 20 1381
National Grid Reference: 333330, 439630
Slice: A
Site Area (Ha): 0.08
Search Buffer (m): 100

Site Details

157a Blackpool Road, Poulton-le-Fylde, FY6 7QH

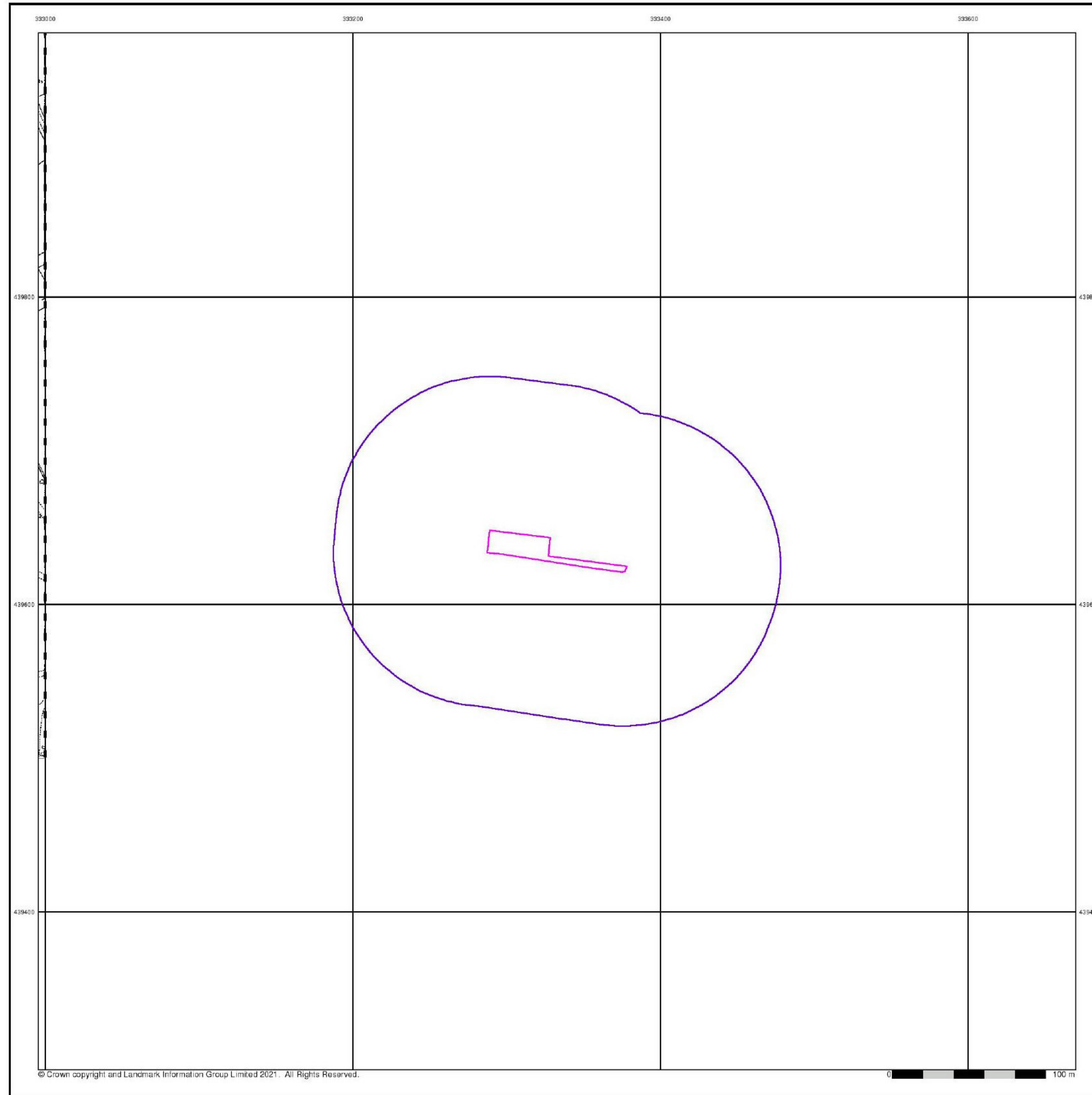

© Crown copyright and Landmark Information Group Limited 2021. All Rights Reserved.

Published 1990

Source map scale - 1:1,250

The SIM cards (Ordnance Survey's 'Survey of Information on Microfilm') are further, minor editions of mapping which were produced and published in between the main editions as an area was updated. They date from 1947 to 1994, and contain detailed information on buildings, roads and land-use. These maps were produced at both 1:2,500 and 1:1,250 scales.

Map Name(s) and Date(s)

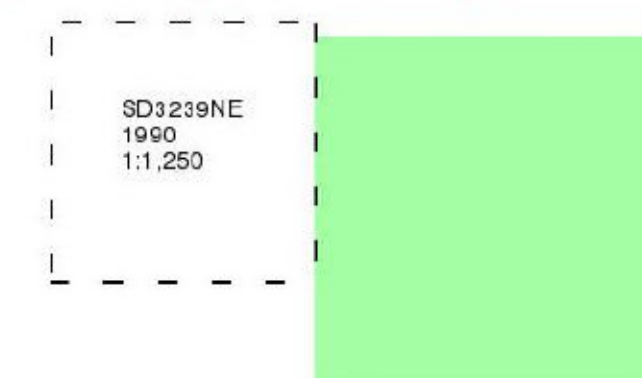

Historical Map - Segment A13

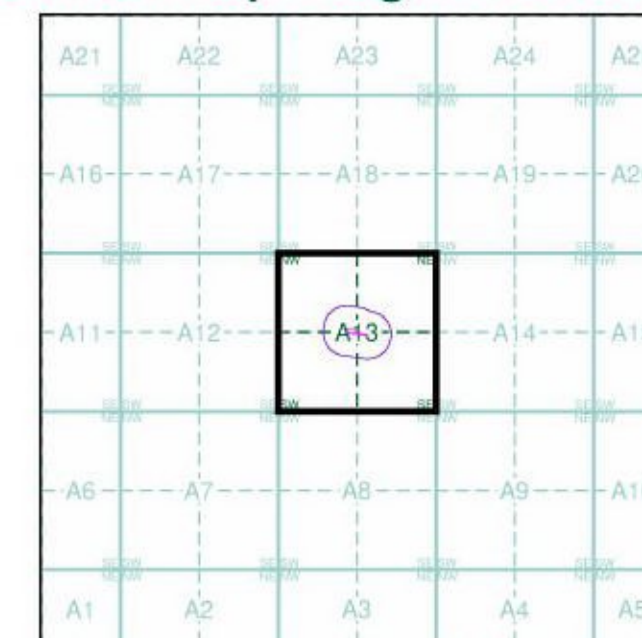

Order Details

Order Number: 272247102_1_1
Customer Ref: LKC 20 1381
National Grid Reference: 333330, 439630
Slice: A
Site Area (Ha): 0.08
Search Buffer (m): 100

Site Details

157a Blackpool Road, Poulton-le-Fylde, FY6 7QH

333000

333200

333400

333600



GROUP

Large-Scale National Grid Data

Published 1993

Source map scale - 1:1,250

'Large Scale National Grid Data' superseded SIM cards (Ordnance Survey's 'Survey of Information on Microfilm') in 1992, and continued to be produced until 1999. These maps were the fore-runners of digital mapping and so provide detailed information on houses and roads, but tend to show less topographic features such as vegetation. These maps were produced at both 1:2,500 and 1:1,250 scales.

Map Name(s) and Date(s)

SD3239NE 1993 1:1,250	SD3339NW 1993 1:1,250	SD3339NE 1993 1:1,250
SD3239SE 1993 1:1,250	SD3339SW 1993 1:1,250	SD3339SE 1993 1:1,250

Historical Map - Segment A13

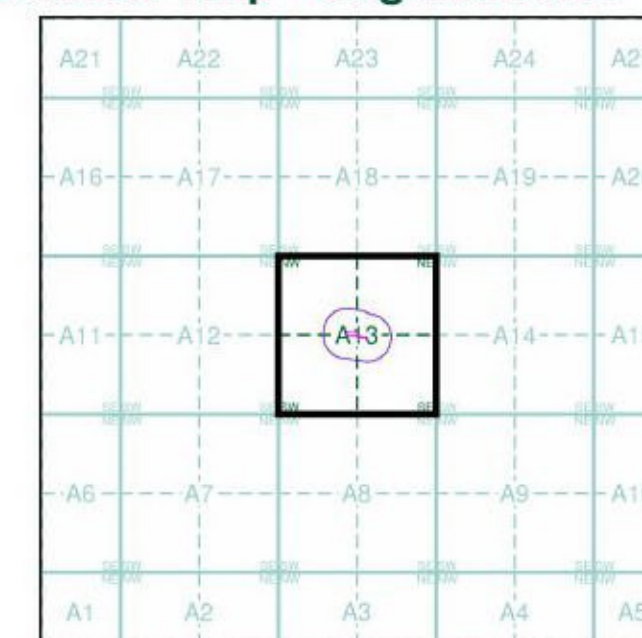

Order Details

Order Number: 272247102_1_1
 Customer Ref: LKC 20 1381
 National Grid Reference: 333330, 439630
 Slice: A
 Site Area (Ha): 0.08
 Search Buffer (m): 100

Site Details

157a Blackpool Road, Poulton-le-Fylde, FY6 7QH

Landmark
 INFORMATION GROUP

Tel: 0844 844 9952
 Fax: 0844 844 9951
 Web: www.envirocheck.co.uk

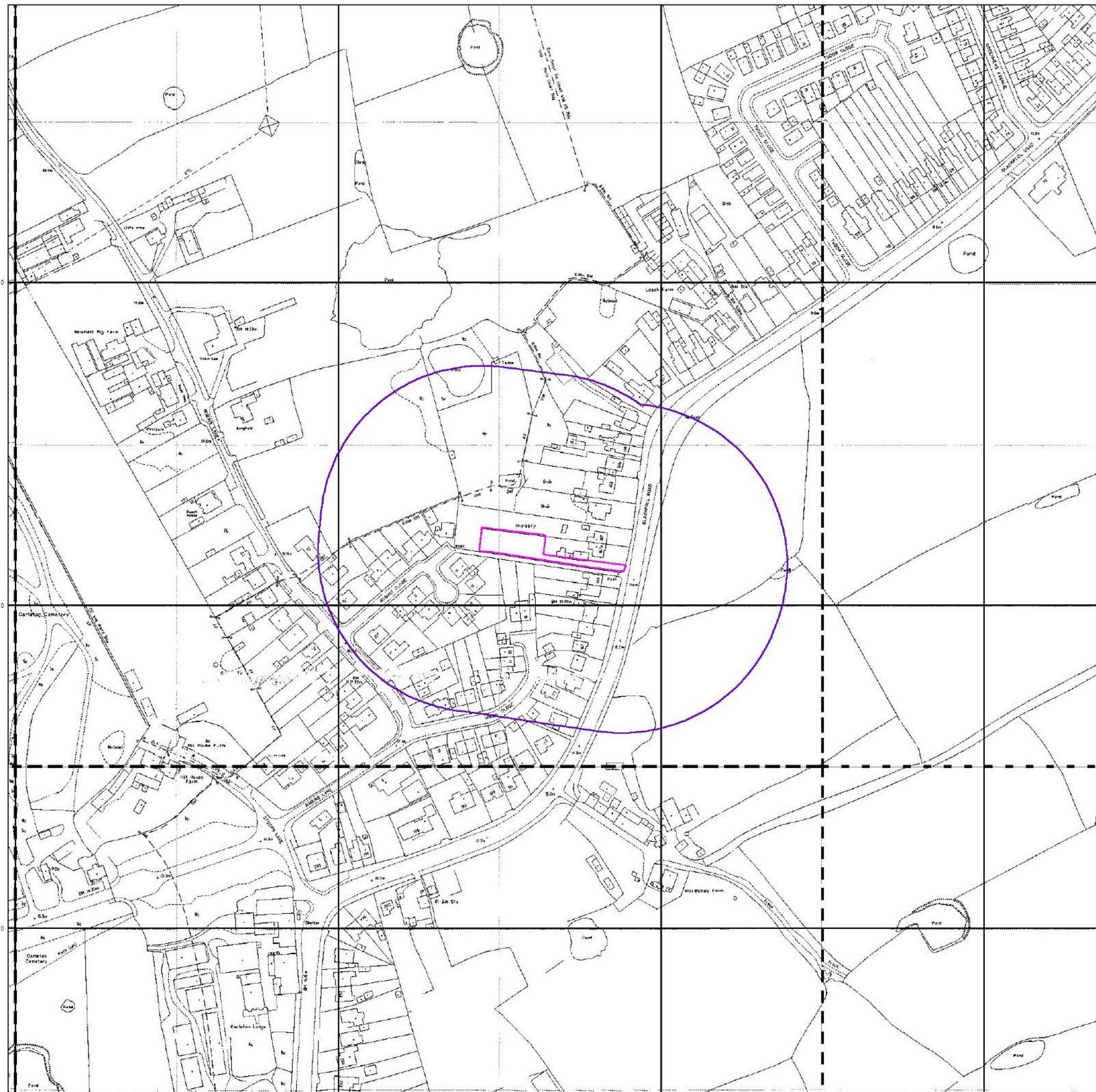

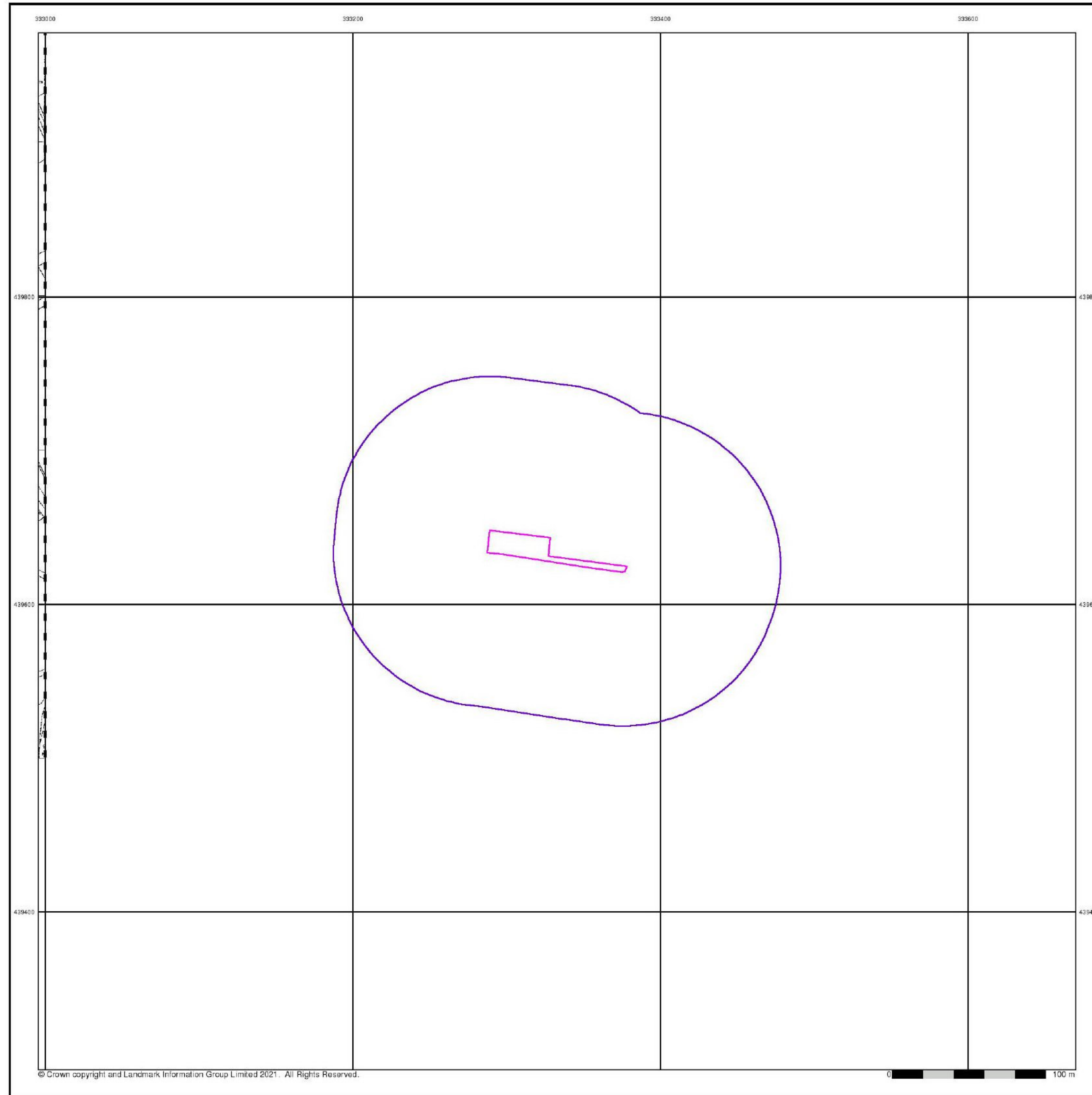

© Crown copyright and Landmark Information Group Limited 2021. All Rights Reserved.



GROUP

Large-Scale National Grid Data

Published 1994

Source map scale - 1:1,250

'Large Scale National Grid Data' superseded SIM cards (Ordnance Survey's 'Survey of Information on Microfilm') in 1992, and continued to be produced until 1999. These maps were the fore-runners of digital mapping and so provide detailed information on houses and roads, but tend to show less topographic features such as vegetation. These maps were produced at both 1:2,500 and 1:1,250 scales.

Map Name(s) and Date(s)

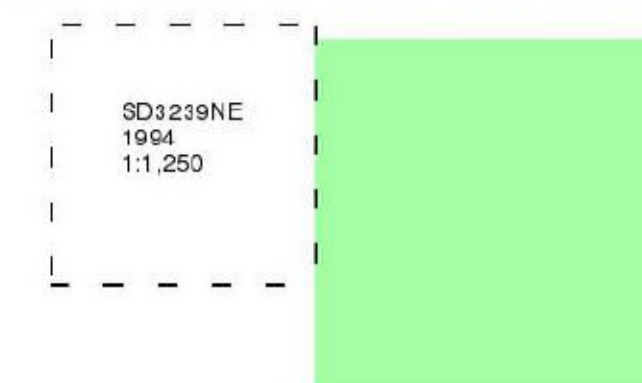

Historical Map - Segment A13

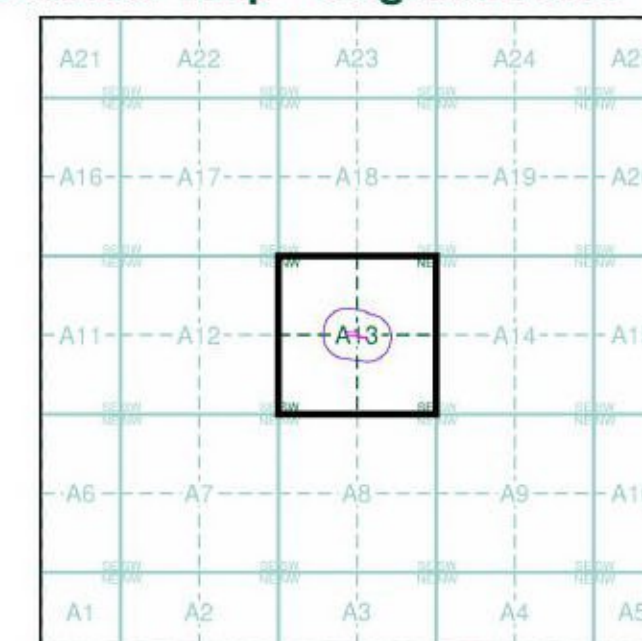

Order Details

Order Number: 272247102_1_1
Customer Ref: LKC 20 1381
National Grid Reference: 333330, 439630
Slice: A
Site Area (Ha): 0.08
Search Buffer (m): 100

Site Details

157a Blackpool Road, Poulton-le-Fylde, FY6 7QH



Tel: 0844 844 9952
Fax: 0844 844 9951
Web: www.envirocheck.co.uk



GROUP

Large-Scale National Grid Data

Published 1996

Source map scale - 1:1,250

'Large Scale National Grid Data' superseded SIM cards (Ordnance Survey's 'Survey of Information on Microfilm') in 1992, and continued to be produced until 1999. These maps were the fore-runners of digital mapping and so provide detailed information on houses and roads, but tend to show less topographic features such as vegetation. These maps were produced at both 1:2,500 and 1:1,250 scales.

Map Name(s) and Date(s)

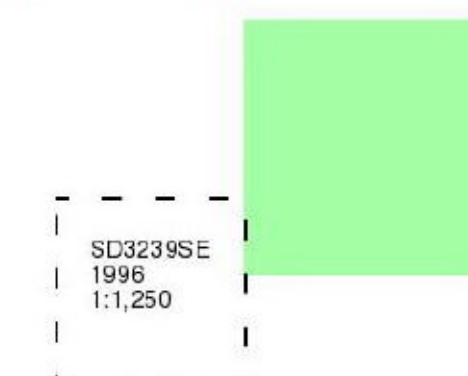

Historical Map - Segment A13

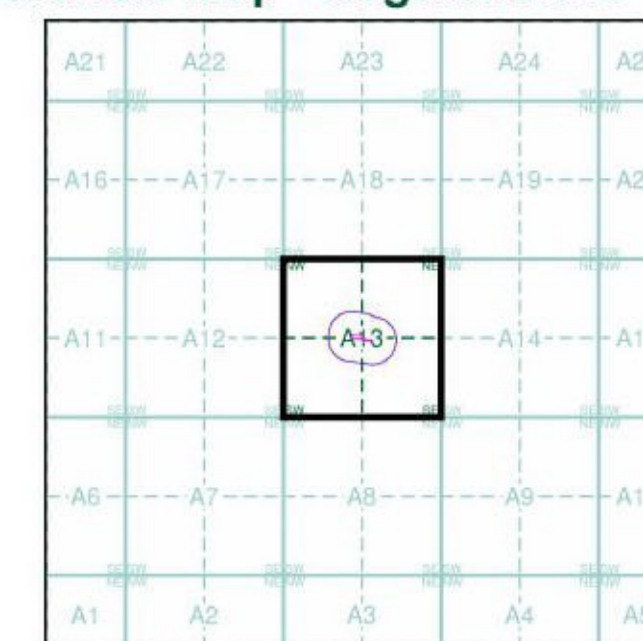

Order Details

Order Number: 272247102_1_1
Customer Ref: LKC 20 1381
National Grid Reference: 333330, 439630
Slice: A
Site Area (Ha): 0.08
Search Buffer (m): 100

Site Details

157a Blackpool Road, Poulton-le-Fylde, FY6 7QH

Landmark
INFORMATION GROUP

Tel: 0844 844 9952
Fax: 0844 844 9951
Web: www.envirocheck.co.uk

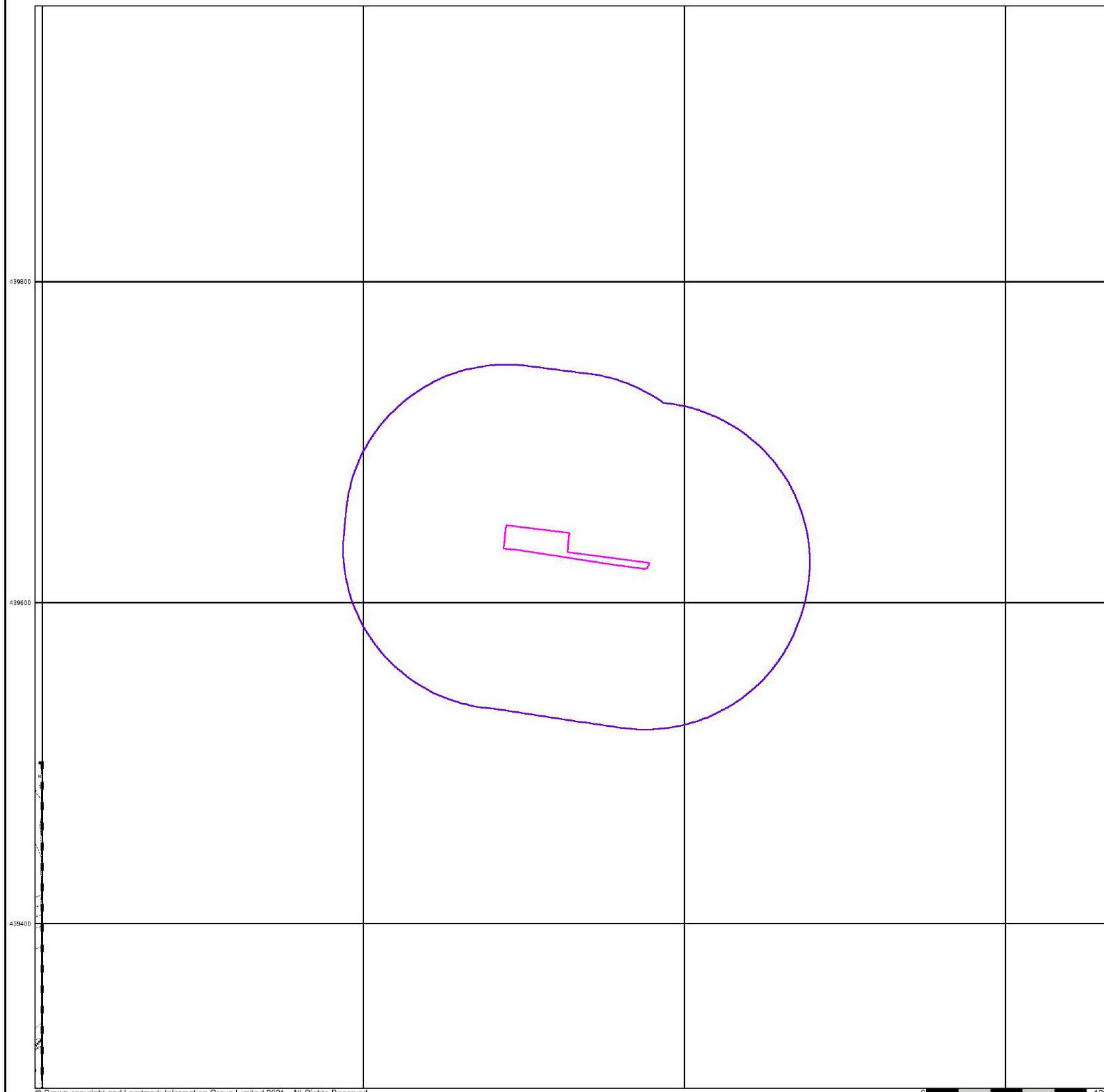

333000

333200

333400

333600

LK

GROUP

Historical Aerial Photography

Published 2000

This aerial photography was produced by Getmapping, these vertical aerial photographs provide a seamless, full colour survey of the whole of Great Britain

Historical Aerial Photography - Segment A13

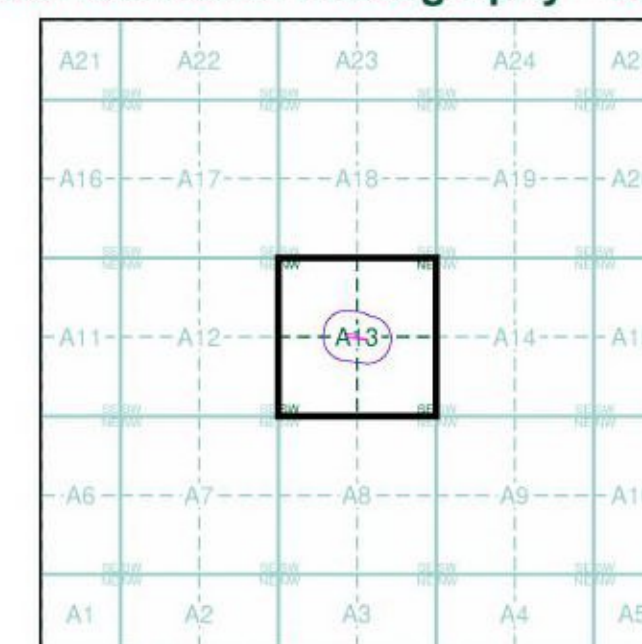

Order Details

Order Number: 272247102_1_1
 Customer Ref: LKC 20 1381
 National Grid Reference: 333330, 439630
 Slice: A
 Site Area (Ha): 0.08
 Search Buffer (m): 100

Site Details

157a Blackpool Road, Poulton-le-Fylde, FY6 7QH

Landmark
 INFORMATION GROUP

Tel: 0844 844 9952
 Fax: 0844 844 9951
 Web: www.envirocheck.co.uk



Historical Mapping Legends

Ordnance Survey County Series 1:10,560

	Gravel Pit		Sand Pit		Other Pits
	Quarry		Shingle		Orchard
	Osiers		Reeds		Marsh
	Mixed Wood		Deciduous		Brushwood
	Fir		Furze		Rough Pasture
	Arrow denotes flow of water		Trigonometrical Station		
	Site of Antiquities		Bench Mark		
	Pump, Guide Post, Signal Post		Well, Spring, Boundary Post		
	-285 Surface Level				
	Sketched Contour		Instrumental Contour		
	Main Roads		Minor Roads		
	Sunken Road		Raised Road		
	Road over Railway		Railway over River		
	Railway over Road		Level Crossing		
	Road over River or Canal		Road over Stream		
	County Boundary (Geographical)				
	County & Civil Parish Boundary				
	Administrative County & Civil Parish Boundary				
	County Borough Boundary (England)				
	County Burgh Boundary (Scotland)				
	Rural District Boundary				
	Civil Parish Boundary				

Ordnance Survey Plan 1:10,000

	Chalk Pit, Clay Pit or Quarry		Gravel Pit
	Sand Pit		Disused Pit or Quarry
	Refuse or Slag Heap		Lake, Loch or Pond
	Dunes		Boulders
	Coniferous Trees		Non-Coniferous Trees
	Orchard		Scrub
	Bracken		Heath
	Marsh		Reeds
	Building		Glasshouse
	Sloping Masonry		Pylon
	Cutting		Embankment
	Road Under		Road Over
	Level Crossing		Foot Bridge
	Standard Gauge Multiple Track		Standard Gauge Single Track
	Siding, Tramway or Mineral Line		Narrow Gauge
	Geographical County		
	Administrative County, County Borough or County of City		
	Municipal Borough, Urban or Rural District, Burgh or District Council		
	Borough, Burgh or County Constituency		
	Civil Parish		
	BP, BS Boundary Post or Stone		Pol Sta Police Station
	Ch Church		PO Post Office
	CH Club House		PC Public Convenience
	F E Sta Fire Engine Station		PH Public House
	FB Foot Bridge		SB Signal Box
	Fn Fountain		Spr Spring
	GP Guide Post		TCB Telephone Call Box
	MP Mile Post		TCP Telephone Call Post
	MS Mile Stone		W Well

1:10,000 Raster Mapping

	Gravel Pit		Refuse tip or slag heap
	Rock		Rock (scattered)
	Boulders		Boulders (scattered)
	Shingle		Mud
	Sand		Sand Pit
	Slopes		Top of cliff
	General detail		Underground detail
	Overhead detail		Narrow gauge railway
	Multi-track railway		Single track railway
	County boundary (England only)		Civil, parish or community boundary
	District, Unitary, Metropolitan, London Borough boundary		Constituency boundary
	Area of wooded vegetation		Non-coniferous trees
	Non-coniferous trees (scattered)		Coniferous trees
	Coniferous trees (scattered)		Positioned tree
	Orchard		Coppice or Osiers
	Rough Grassland		Heath
	Scrub		Marsh, Salt Marsh or Reeds
	Water feature		Flow arrows
	MHW(S) Mean high water (springs)		MLW(S) Mean low water (springs)
	Telephone line (where shown)		Electricity transmission line (with poles)
	BM 123.45 m Bench mark (where shown)		Triangulation station
	Point feature (e.g. Guide Post or Mile Stone)		Pylon, flare stack or lighting tower
	Site of (antiquity)		Glasshouse
	General Building		Important Building



GROUP

Historical Mapping & Photography included:

Mapping Type	Scale	Date	Pg
Lancashire And Furness	1:10,560	1847 - 1848	3
Lancashire And Furness	1:10,560	1895	4
Lancashire And Furness	1:10,560	1913	5
Lancashire And Furness	1:10,560	1930	6
Lancashire And Furness	1:10,560	1933	7
Lancashire And Furness	1:10,560	1938	8
Ordnance Survey Plan	1:10,000	1955 - 1956	9
Ordnance Survey Plan	1:10,000	1967	10
Ordnance Survey Plan	1:10,000	1972 - 1973	11
Blackpool	1:10,000	1976	12
Ordnance Survey Plan	1:10,000	1983 - 1987	13
Ordnance Survey Plan	1:10,000	1992 - 1993	14
10K Raster Mapping	1:10,000	2001	15
10K Raster Mapping	1:10,000	2006	16
VectorMap Local	1:10,000	2020	17

Historical Map - Slice A

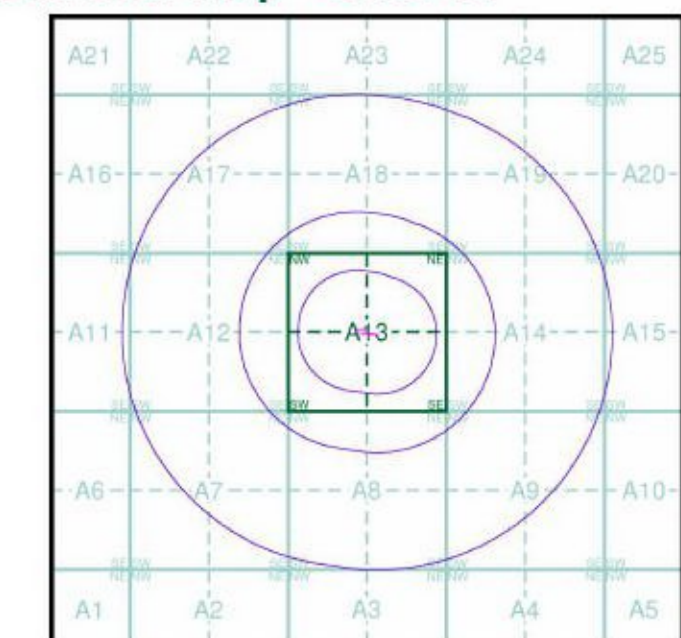

Order Details

Order Number: 272247102_1_1
 Customer Ref: LKC 20 1381
 National Grid Reference: 333330, 439630
 Slice: A
 Site Area (Ha): 0.08
 Search Buffer (m): 1000

Site Details

157a Blackpool Road, Poulton-le-Fylde, FY6 7QH

Landmark
 INFORMATION GROUP

Tel: 0844 844 9952
 Fax: 0844 844 9951
 Web: www.envirocheck.co.uk

Russian Military Mapping Legends

1:5,000 and 1:10,000 mapping

a. Not drawn to scale b. Drawn to scale



243.8 Values for prominent elevations

186.0 Numbers for spot elevations, depth soundings, contour lines, etc.

0.2 Velocity of the current, width of river bed, depth of river

180/12 Fractional terms: length and capacity of bridges; depth of fords and condition of the river bottom; height of forest and the diameter of trees

Russian Alphabet (For reference and phonetic interpretation of map text)

А а (A)	З з (Z)	П п (P)	Ч ч (CH)
Б б (B)	И и (I)	Р р (R)	Ш ш (SH)
В в (V)	Й й (Y)	С с (S)	Щ щ (SHCH)
Г г (G)	К к (K)	Т т (T)	Ъ (-)
Д д (D)	Л л (L)	У у (U)	Ы (Y)
Е е (E)	М м (M)	Ф ф (F)	Ь (')
Ё ё (YO)	Н н (N)	Х х (KH)	Э э (E)
Ж ж (ZH)	О о (O)	Ц ц (TS)	Ю ю (YU or IU)
			Я я (YA or IA)

1:25,000 mapping

a. Not drawn to scale b. Drawn to scale

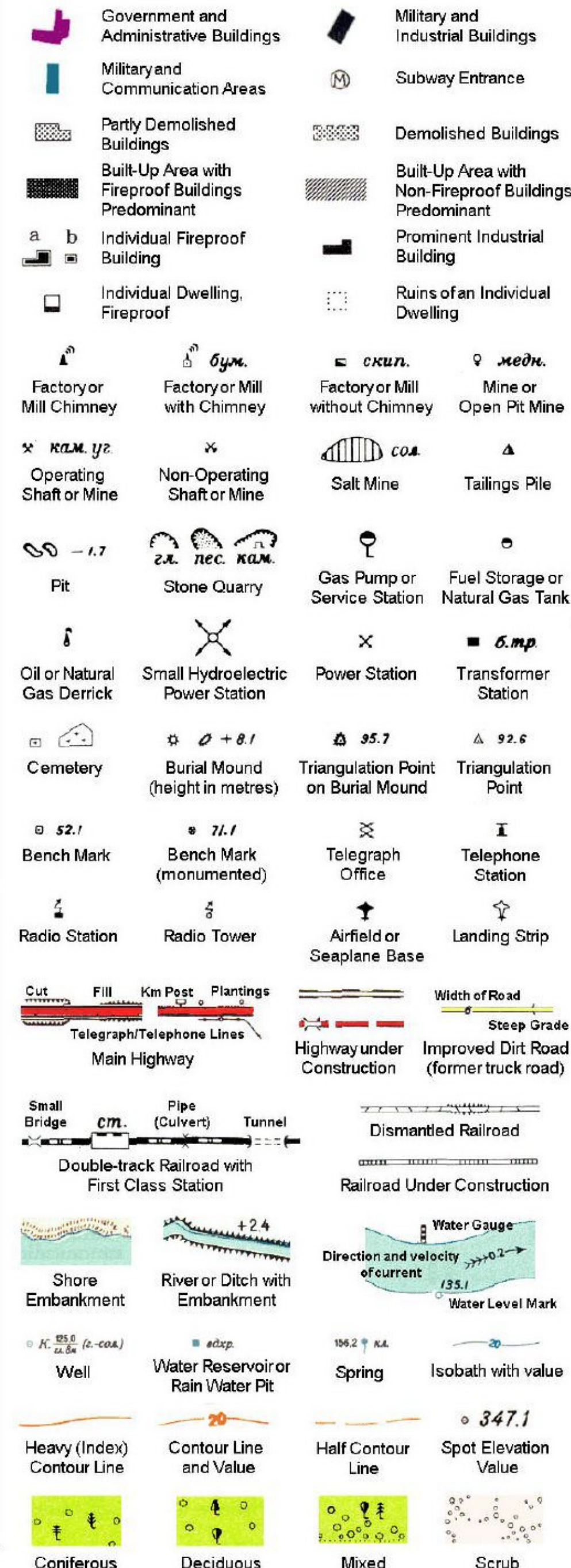

Key to Numbers on Mapping

LK
GROUP

Historical Mapping & Photography included:

Mapping Type	Scale	Date	Pg
Lancashire And Furness	1:10,560	1847 - 1848	3
Lancashire And Furness	1:10,560	1895	4
Lancashire And Furness	1:10,560	1913	5
Lancashire And Furness	1:10,560	1930	6
Lancashire And Furness	1:10,560	1933	7
Lancashire And Furness	1:10,560	1938	8
Ordnance Survey Plan	1:10,000	1955 - 1956	9
Ordnance Survey Plan	1:10,000	1967	10
Ordnance Survey Plan	1:10,000	1972 - 1973	11
Blackpool	1:10,000	1976	12
Ordnance Survey Plan	1:10,000	1983 - 1987	13
Ordnance Survey Plan	1:10,000	1992 - 1993	14
10K Raster Mapping	1:10,000	2001	15
10K Raster Mapping	1:10,000	2006	16
VectorMap Local	1:10,000	2020	17

Russian Map - Slice A

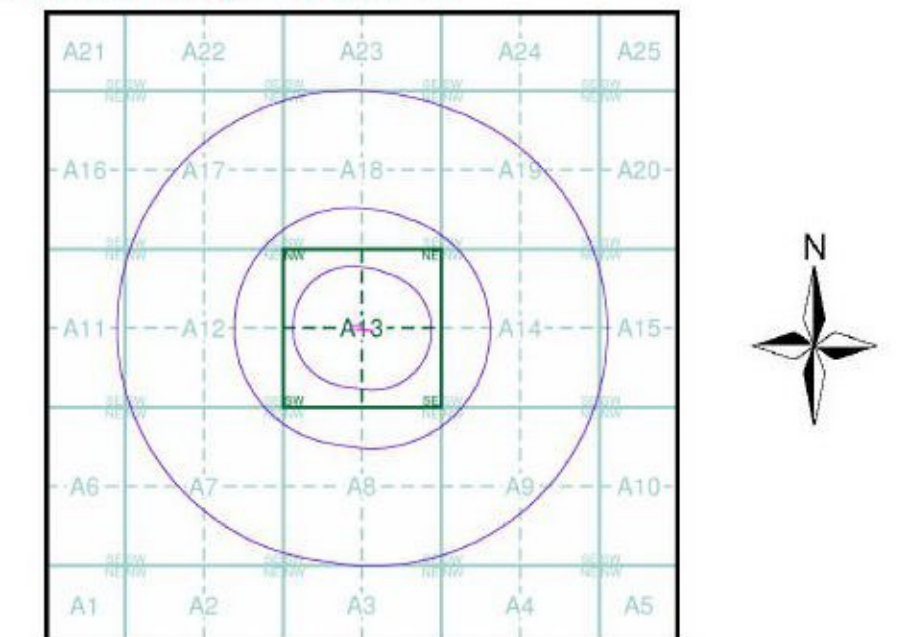

Order Details

Order Number: 272247102_1_1
 Customer Ref: LKC 20 1381
 National Grid Reference: 333330, 439630
 Slice: A
 Site Area (Ha): 0.08
 Search Buffer (m): 1000

Site Details

157a Blackpool Road, Poulton-le-Fylde, FY6 7QH

Landmark
INFORMATION GROUP

Tel: 0844 844 9952
 Fax: 0844 844 9951
 Web: www.envirocheck.co.uk

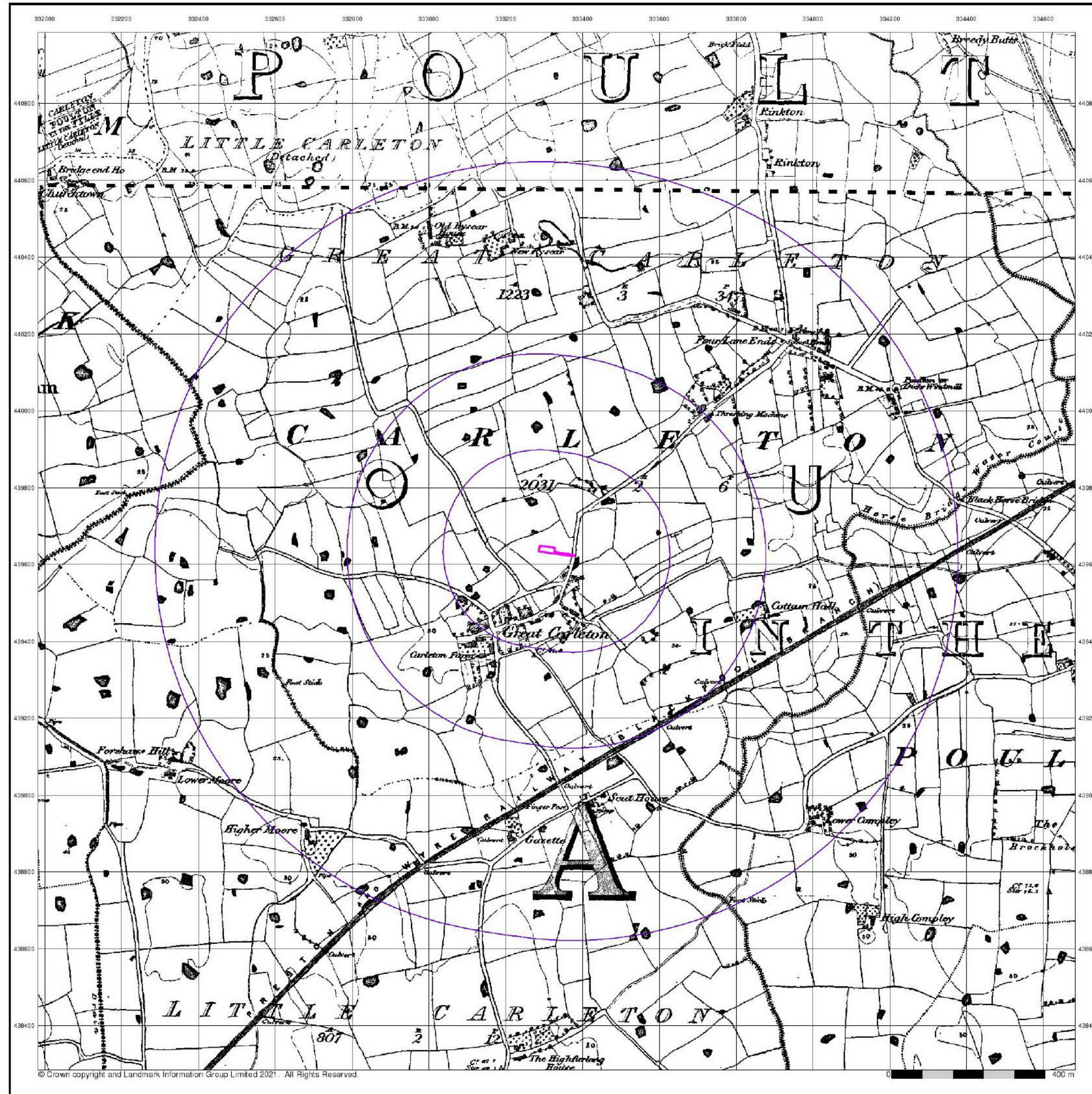

The historical maps shown were reproduced from maps predominantly held at the scale adopted for England, Wales and Scotland in the 1840's. In 1854 the 1:2,500 scale was adopted for mapping urban areas; these maps were used to update the 1:10,560 maps. The published date given therefore is often some years later than the surveyed date. Before 1938, all OS maps were based on the Cassini Projection, with independent surveys of a single county or group of counties, giving rise to significant inaccuracies in outlying areas. In the late 1940's, a Provisional Edition was produced, which updated the 1:10,560 mapping from a number of sources. The maps appear unfinished - with all military camps and other strategic sites removed. These maps were initially overprinted with the National Grid. In 1970, the first 1:10,000 maps were produced using the Transverse Mercator Projection. The revision process continued until recently, with new editions appearing every 10 years or so for urban areas.

Map Name(s) and Date(s)

04300
1848
1:10,560
05100
1847
1:10,560

Historical Map - Slice A

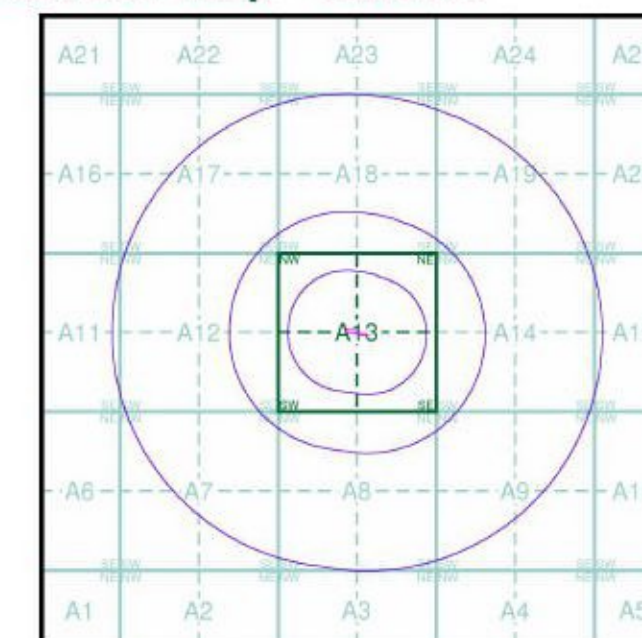

Order Details

Order Number: 272247102_1_1
Customer Ref: LKC 20 1381
National Grid Reference: 333330, 439630
Slice: A
Site Area (Ha): 0.08
Search Buffer (m): 1000

Site Details

157a Blackpool Road, Poulton-le-Fylde, FY6 7QH

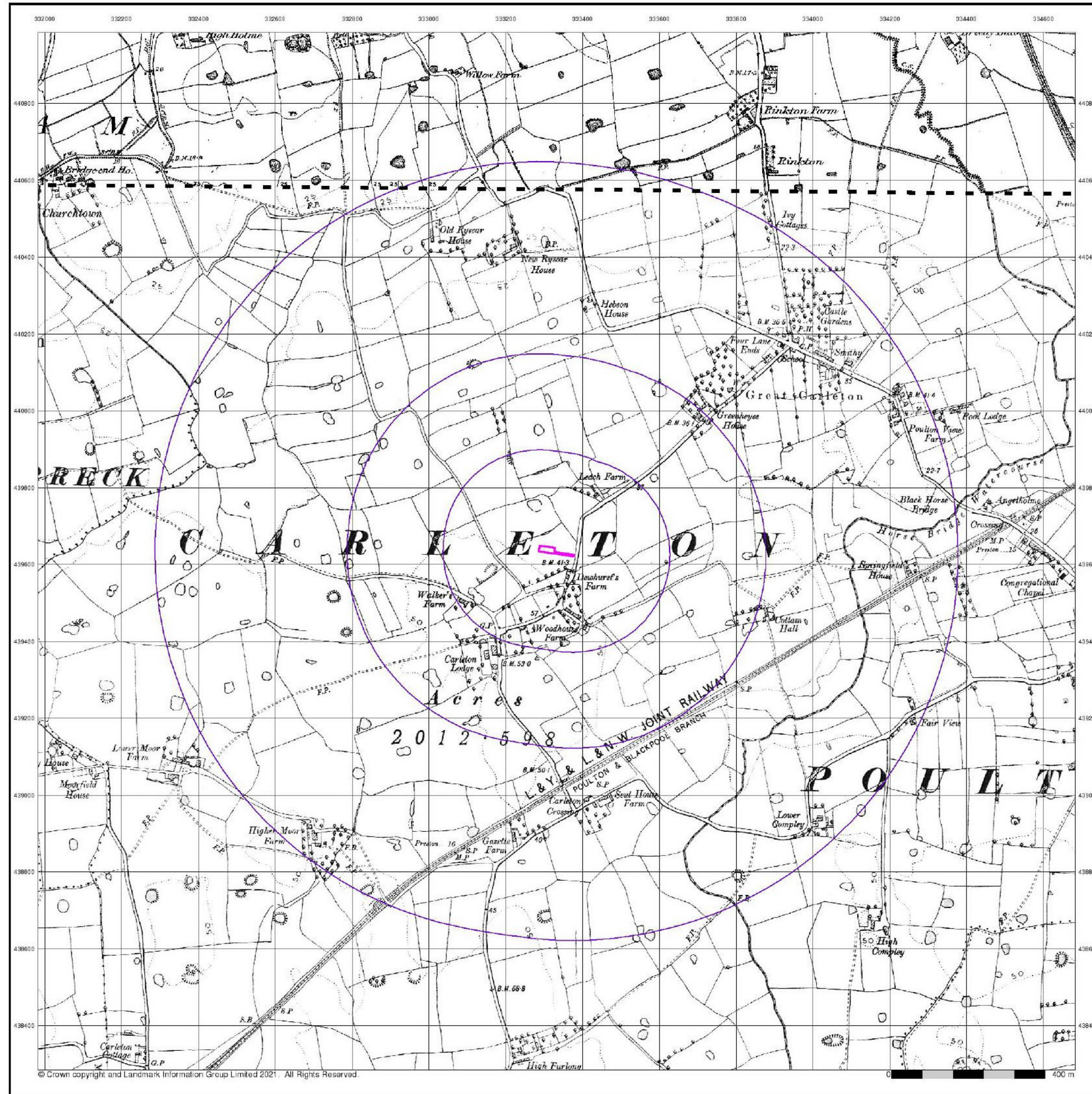

© Crown copyright and Landmark Information Group Limited 2021. All Rights Reserved.

LK GROUP

Lancashire And Furness

Published 1895

Source map scale - 1:10,560

The historical maps shown were reproduced from maps predominantly held at the scale adopted for England, Wales and Scotland in the 1840's. In 1854 the 1:2,500 scale was adopted for mapping urban areas; these maps were used to update the 1:10,560 maps. The published date given therefore is often some years later than the surveyed date. Before 1938, all OS maps were based on the Cassini Projection, with independent surveys of a single county or group of counties, giving rise to significant inaccuracies in outlying areas. In the late 1940's, a Provisional Edition was produced, which updated the 1:10,560 mapping from a number of sources. The maps appear unfinished - with all military camps and other strategic sites removed. These maps were initially overprinted with the National Grid. In 1970, the first 1:10,000 maps were produced using the Transverse Mercator Projection. The revision process continued until recently, with new editions appearing every 10 years or so for urban areas.

Map Name(s) and Date(s)

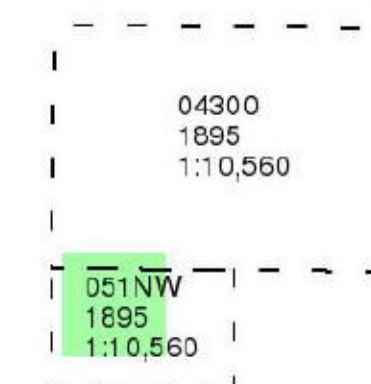

Historical Map - Slice A

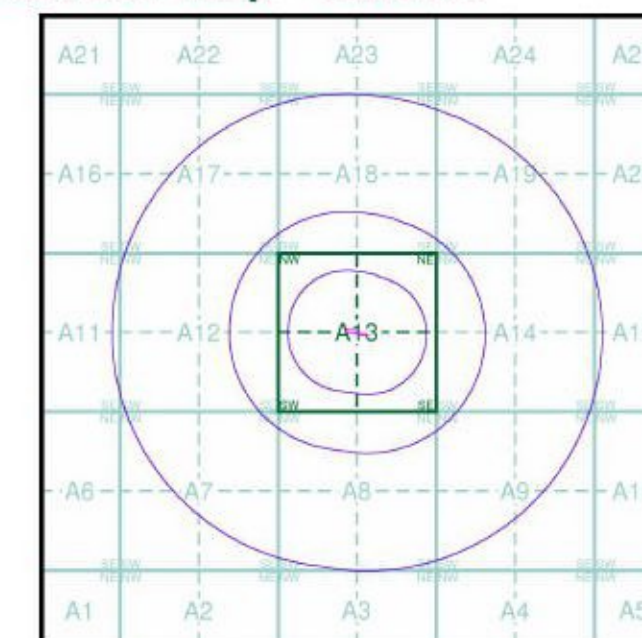

Order Details

Order Number: 272247102_1_1
Customer Ref: LKC 20 1381
National Grid Reference: 333330, 439630
Slice: A
Site Area (Ha): 0.08
Search Buffer (m): 1000

Site Details

157a Blackpool Road, Poulton-le-Fylde, FY6 7QH

Landmark
INFORMATION GROUP

Tel: 0844 844 9952
Fax: 0844 844 9951
Web: www.envirocheck.co.uk

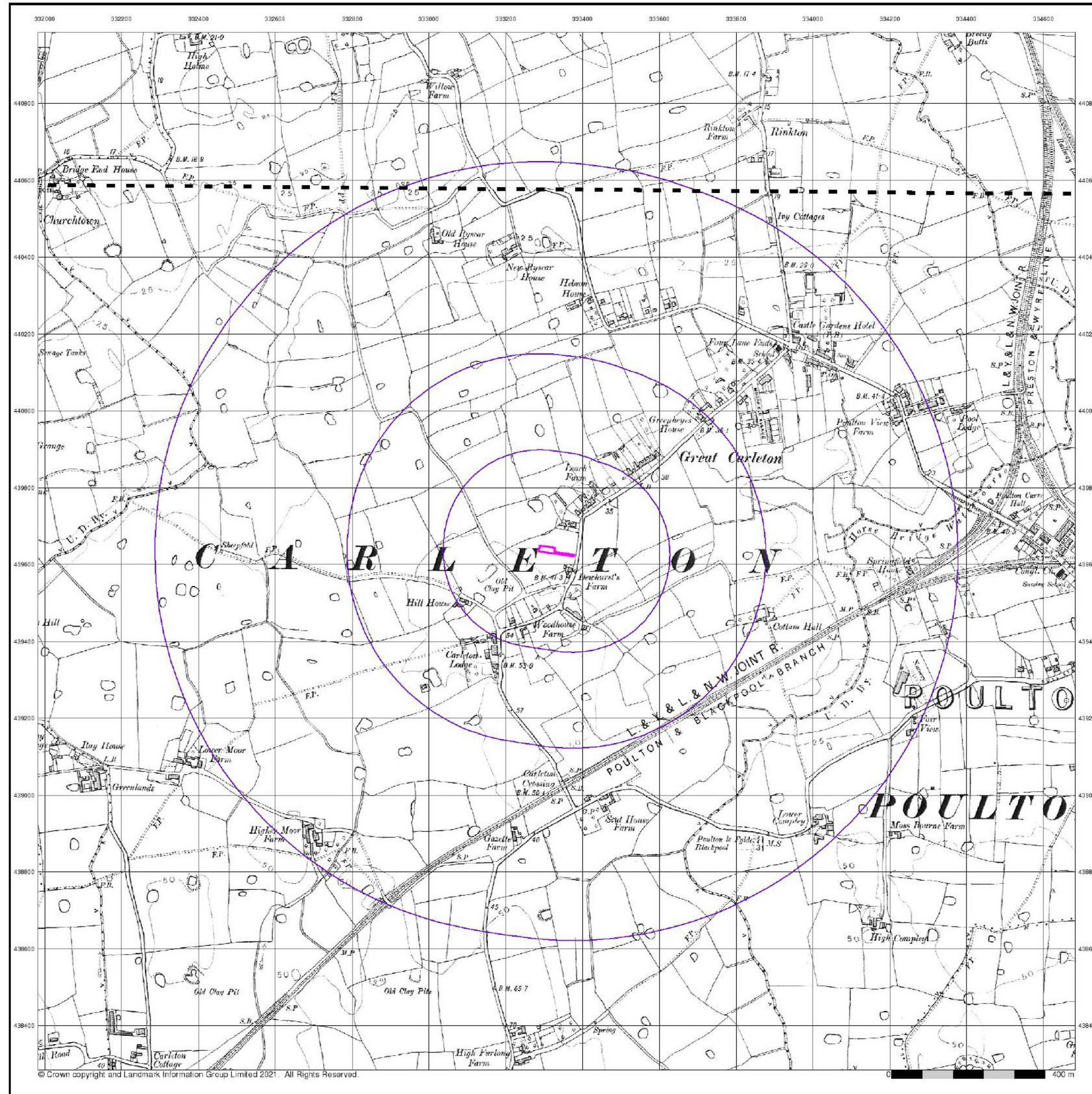

LK GROUP

Lancashire And Furness

Published 1913

Source map scale - 1:10,560

The historical maps shown were reproduced from maps predominantly held at the scale adopted for England, Wales and Scotland in the 1840's. In 1854 the 1:2,500 scale was adopted for mapping urban areas; these maps were used to update the 1:10,560 maps. The published date given therefore is often some years later than the surveyed date. Before 1938, all OS maps were based on the Cassini Projection, with independent surveys of a single county or group of counties, giving rise to significant inaccuracies in outlying areas. In the late 1940's, a Provisional Edition was produced, which updated the 1:10,560 mapping from a number of sources. The maps appear unfinished - with all military camps and other strategic sites removed. These maps were initially overprinted with the National Grid. In 1970, the first 1:10,000 maps were produced using the Transverse Mercator Projection. The revision process continued until recently, with new editions appearing every 10 years or so for urban areas.

Map Name(s) and Date(s)

043SW
1913
1:10,560
051NW
1913
1:10,560

Historical Map - Slice A

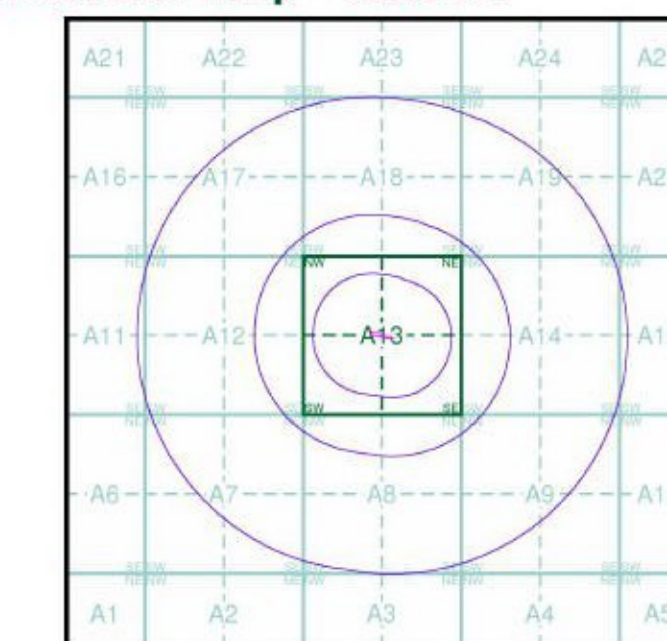

Order Details

Order Number: 272247102_1_1
Customer Ref: LKC 20 1381
National Grid Reference: 333330, 439630
Slice: A
Site Area (Ha): 0.08
Search Buffer (m): 1000

Site Details

157a Blackpool Road, Poulton-le-Fylde, FY6 7QH

Landmark
INFORMATION GROUP

Tel: 0844 844 9952
Fax: 0844 844 9951
Web: www.envirocheck.co.uk

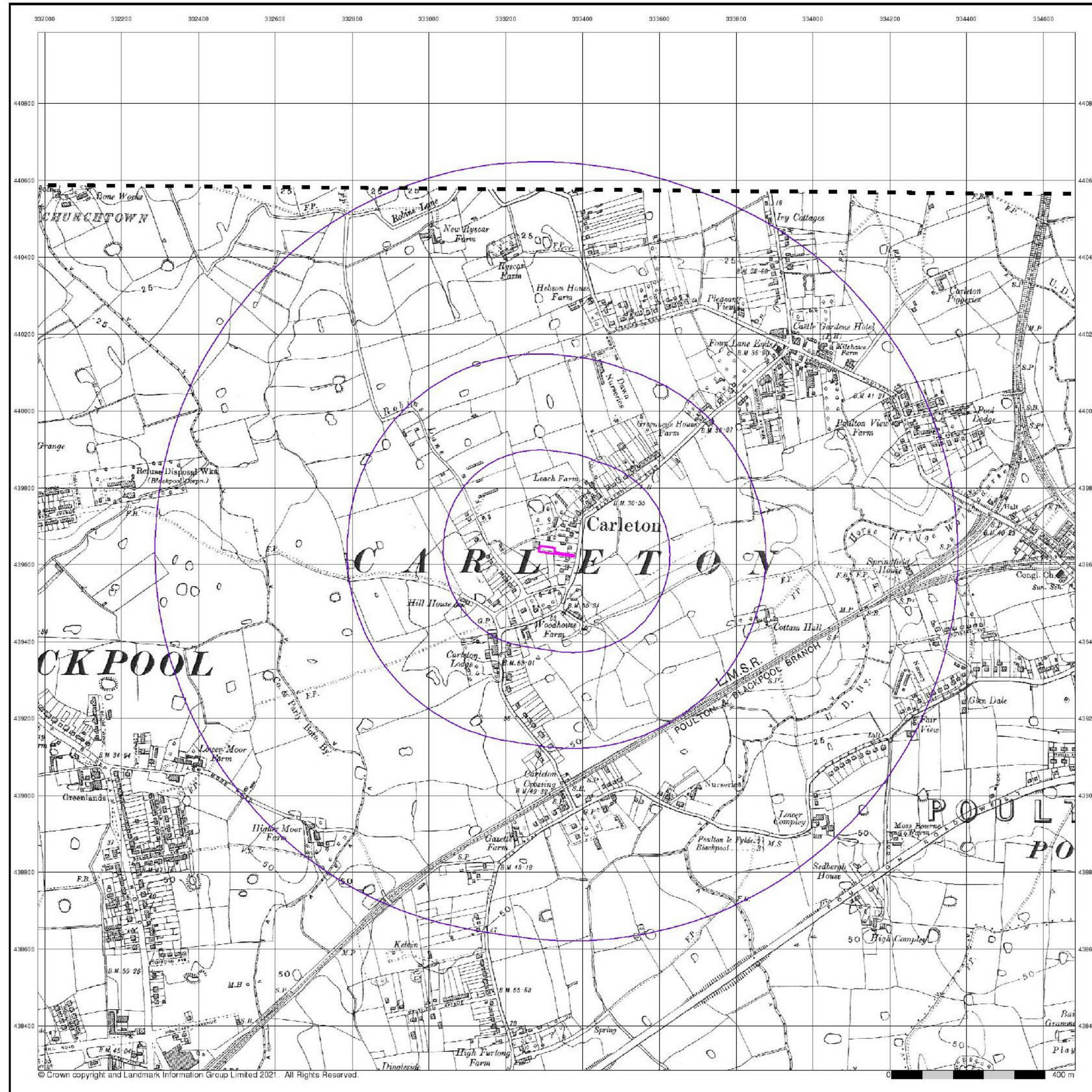

© Crown copyright and Landmark Information Group Limited 2021. All Rights Reserved.

LK GROUP

Lancashire And Furness

Published 1930

Source map scale - 1:10,560

The historical maps shown were reproduced from maps predominantly held at the scale adopted for England, Wales and Scotland in the 1840's. In 1854 the 1:2,500 scale was adopted for mapping urban areas; these maps were used to update the 1:10,560 maps. The published date given therefore is often some years later than the surveyed date. Before 1938, all OS maps were based on the Cassini Projection, with independent surveys of a single county or group of counties, giving rise to significant inaccuracies in outlying areas. In the late 1940's, a Provisional Edition was produced, which updated the 1:10,560 mapping from a number of sources. The maps appear unfinished - with all military camps and other strategic sites removed. These maps were initially overprinted with the National Grid. In 1970, the first 1:10,000 maps were produced using the Transverse Mercator Projection. The revision process continued until recently, with new editions appearing every 10 years or so for urban areas.

Map Name(s) and Date(s)

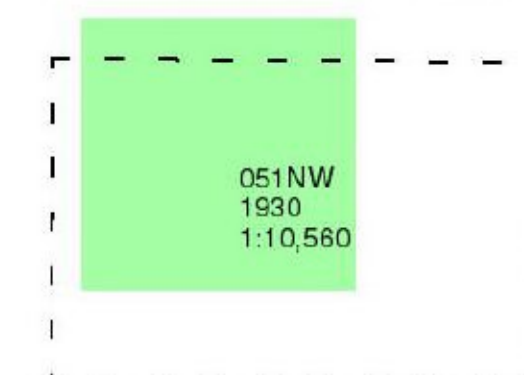

Historical Map - Slice A

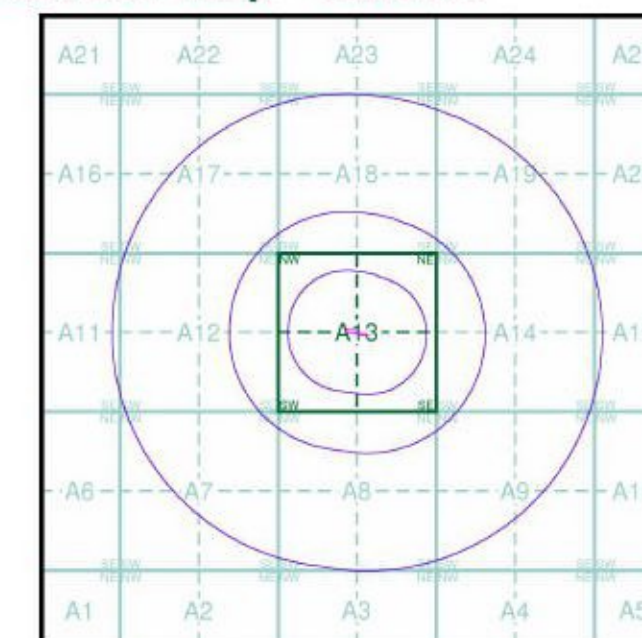

Order Details

Order Number: 272247102_1_1
Customer Ref: LKC 20 1381
National Grid Reference: 333330, 439630
Slice: A
Site Area (Ha): 0.08
Search Buffer (m): 1000

Site Details

157a Blackpool Road, Poulton-le-Fylde, FY6 7QH

Landmark
INFORMATION GROUP

Tel: 0844 844 9952
Fax: 0844 844 9951
Web: www.envirocheck.co.uk

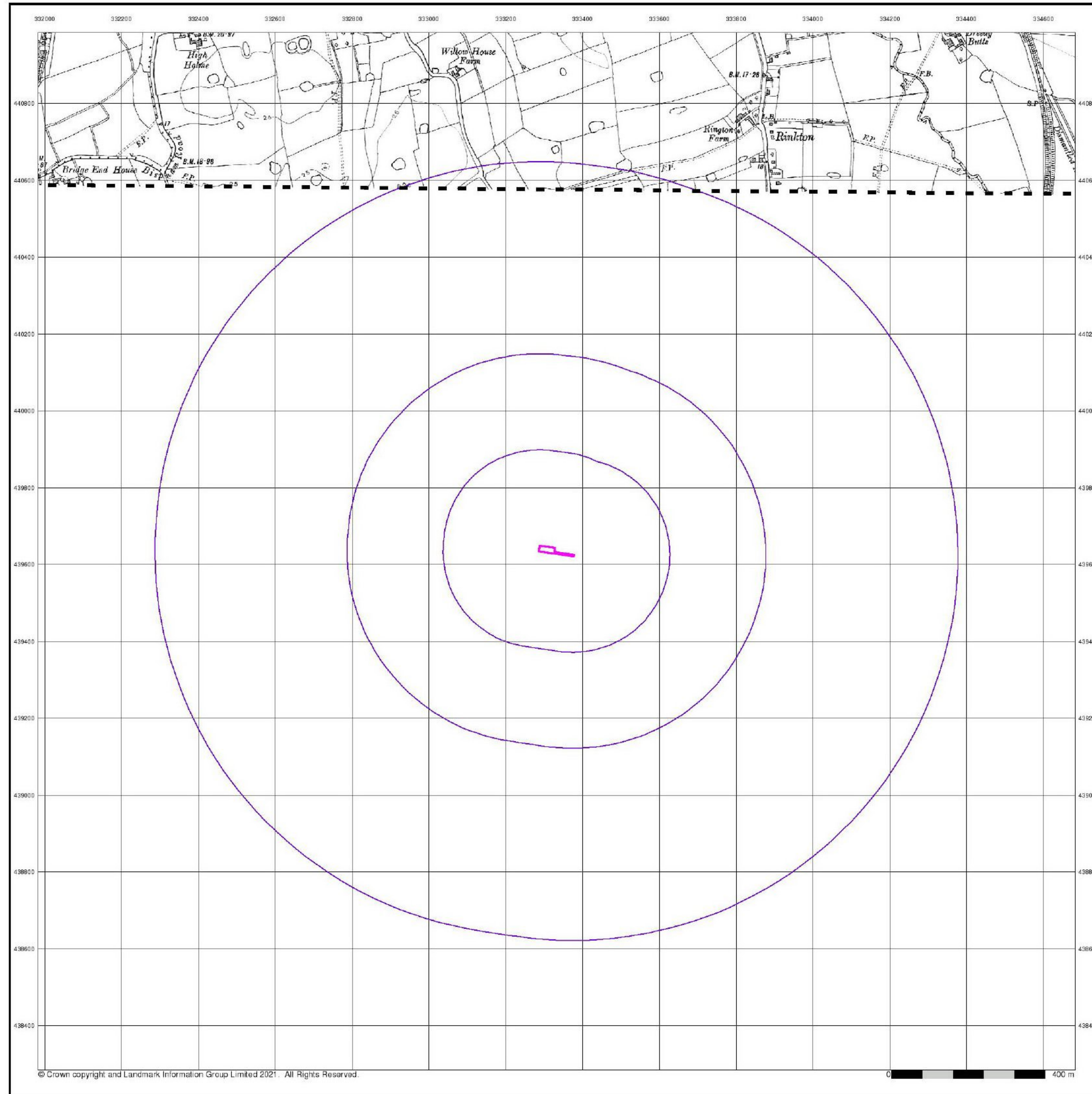

Published 1933

Source map scale - 1:10,560

The historical maps shown were reproduced from maps predominantly held at the scale adopted for England, Wales and Scotland in the 1840's. In 1854 the 1:2,500 scale was adopted for mapping urban areas; these maps were used to update the 1:10,560 maps. The published date given therefore is often some years later than the surveyed date. Before 1938, all OS maps were based on the Cassini Projection, with independent surveys of a single county or group of counties, giving rise to significant inaccuracies in outlying areas. In the late 1940's, a Provisional Edition was produced, which updated the 1:10,560 mapping from a number of sources. The maps appear unfinished - with all military camps and other strategic sites removed. These maps were initially overprinted with the National Grid. In 1970, the first 1:10,000 maps were produced using the Transverse Mercator Projection. The revision process continued until recently, with new editions appearing every 10 years or so for urban areas.

Map Name(s) and Date(s)

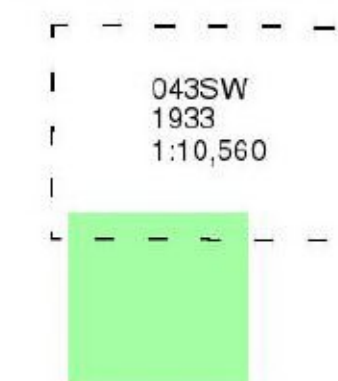

Historical Map - Slice A

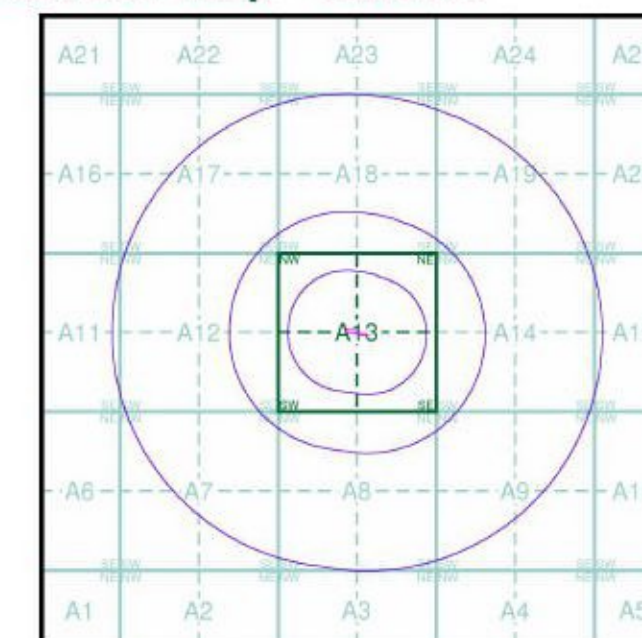



Order Details

Order Number: 272247102_1_1
Customer Ref: LKC 20 1381
National Grid Reference: 333330, 439630
Slice: A
Site Area (Ha): 0.08
Search Buffer (m): 1000

Site Details

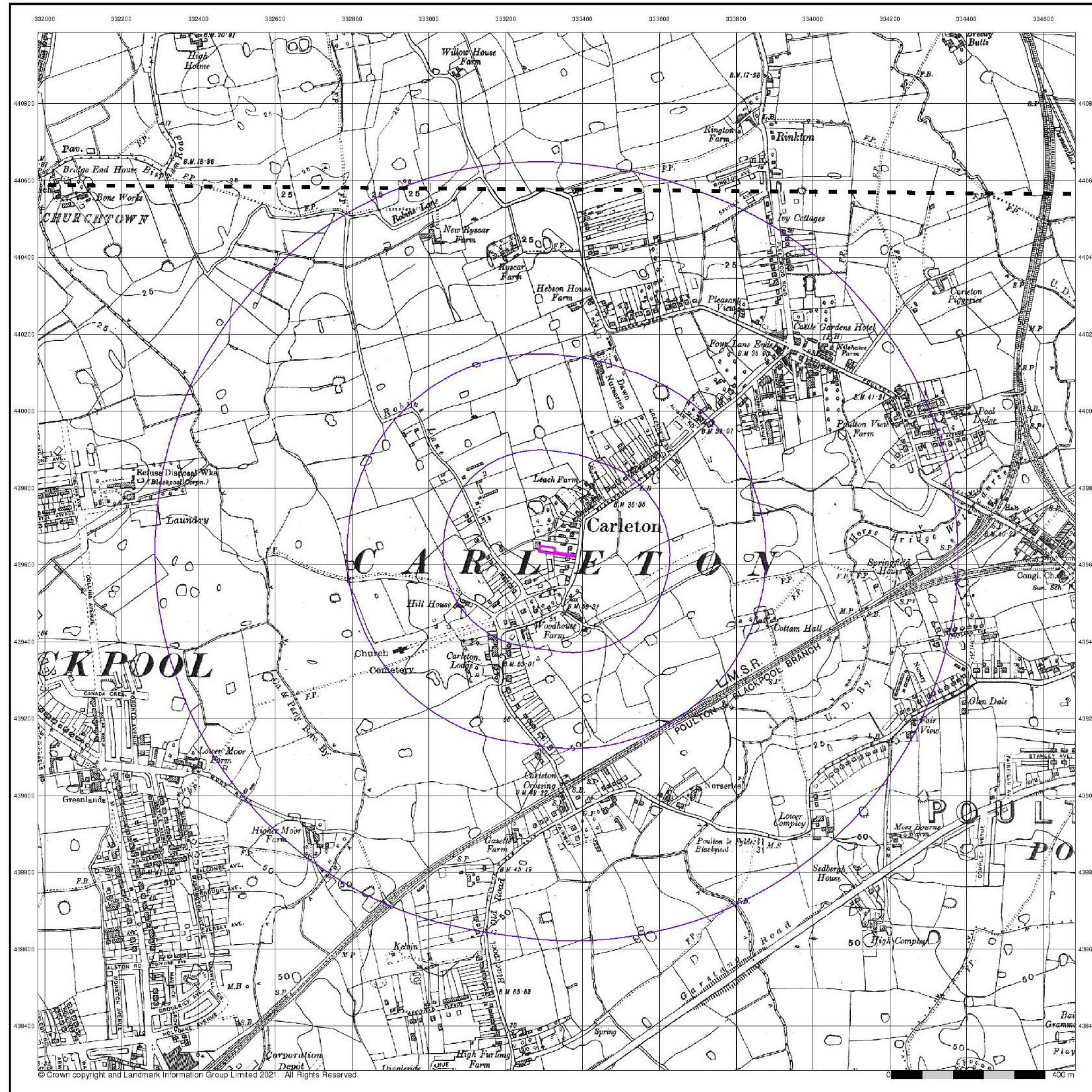
157a Blackpool Road, Poulton-le-Fylde, FY6 7QH





Lancashire And Furness
Published 1938
Source map scale - 1:10,560

The historical maps shown were reproduced from maps predominantly held at the scale adopted for England, Wales and Scotland in the 1840's. In 1854 the 1:2,500 scale was adopted for mapping urban areas; these maps were used to update the 1:10,560 maps. The published date given therefore is often some years later than the surveyed date. Before 1938, all OS maps were based on the Cassini Projection, with independent surveys of a single county or group of counties, giving rise to significant inaccuracies in outlying areas. In the late 1940's, a Provisional Edition was produced, which updated the 1:10,560 mapping from a number of sources. The maps appear unfinished - with all military camps and other strategic sites removed. These maps were initially overprinted with the National Grid. In 1970, the first 1:10,000 maps were produced using the Transverse Mercator Projection. The revision process continued until recently, with new editions appearing every 10 years or so for urban areas.

Map Name(s) and Date(s)

043SW
1938
1:10,560

051NW
1938
1:10,560

Historical Map - Slice A

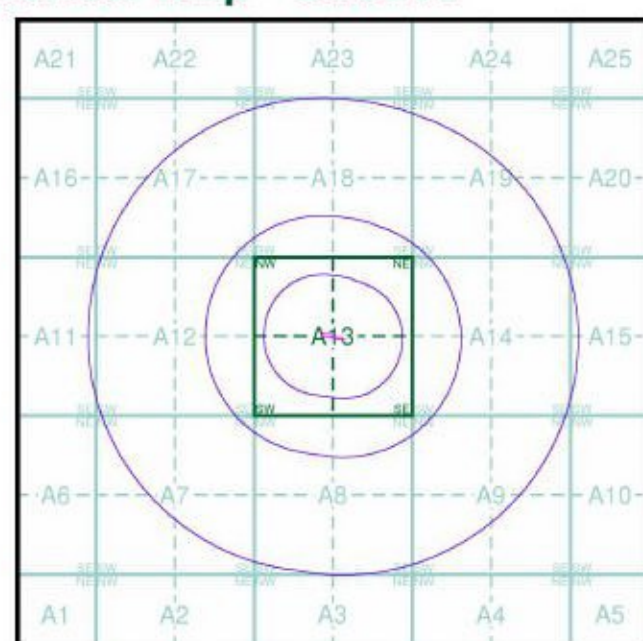

Order Details

Order Number:	272247102_1_1
Customer Ref:	LKC 20 1381
National Grid Reference:	333330, 439630
Slice:	A
Site Area (Ha):	0.08
Search Buffer (m):	1000

Site Details
157a Blackpool Road, Poulton-le-Fylde, FY6 7QH

Landmark
INFORMATION GROUP

Tel: 0844 844 9952
Fax: 0844 844 9951
Web: www.envirocheck.co.uk

A Landmark Information Group Service v50.0 26-Jan-2021 Page 8 of 17

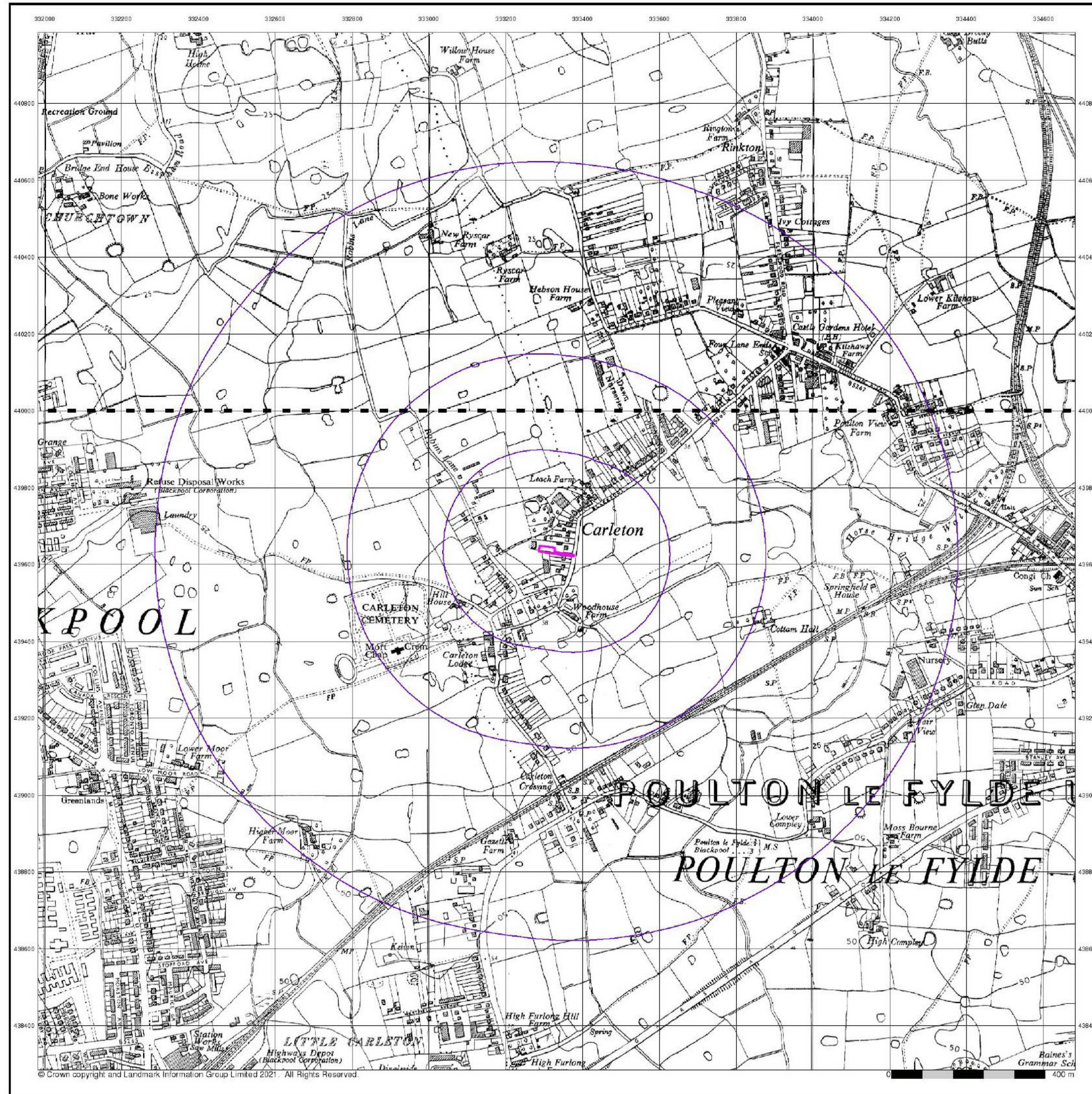

GROUP

Ordnance Survey Plan

Published 1955 - 1956

Source map scale - 1:10,000

The historical maps shown were reproduced from maps predominantly held at the scale adopted for England, Wales and Scotland in the 1840's. In 1854 the 1:2,500 scale was adopted for mapping urban areas; these maps were used to update the 1:10,560 maps. The published date given therefore is often some years later than the surveyed date. Before 1938, all OS maps were based on the Cassini Projection, with independent surveys of a single county or group of counties, giving rise to significant inaccuracies in outlying areas. In the late 1940's, a Provisional Edition was produced, which updated the 1:10,560 mapping from a number of sources. The maps appear unfinished - with all military camps and other strategic sites removed. These maps were initially overprinted with the National Grid. In 1970, the first 1:10,000 maps were produced using the Transverse Mercator Projection. The revision process continued until recently, with new editions appearing every 10 years or so for urban areas.

Map Name(s) and Date(s)

SD34SW	1955
SD33NW	1956

Historical Map - Slice A

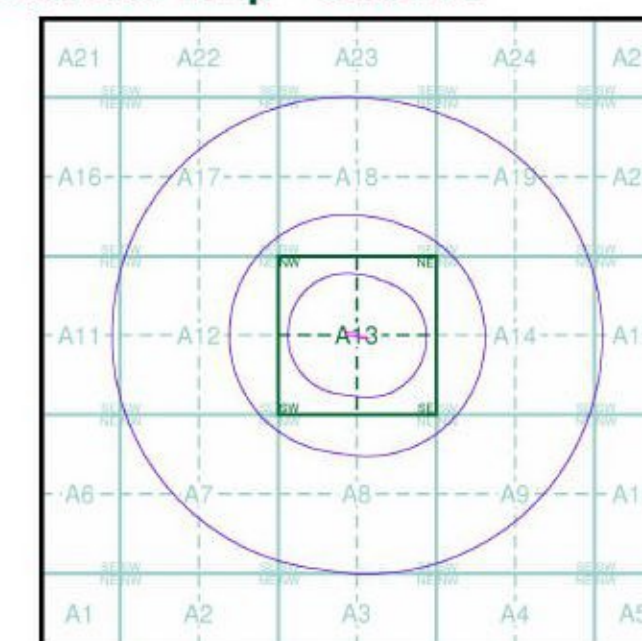

Order Details

Order Number: 272247102_1_1
Customer Ref: LKC 20 1381
National Grid Reference: 333330, 439630
Slice: A
Site Area (Ha): 0.08
Search Buffer (m): 1000

Site Details

157a Blackpool Road, Poulton-le-Fylde, FY6 7QH



Tel: 0844 844 9952
Fax: 0844 844 9951
Web: www.envirocheck.co.uk

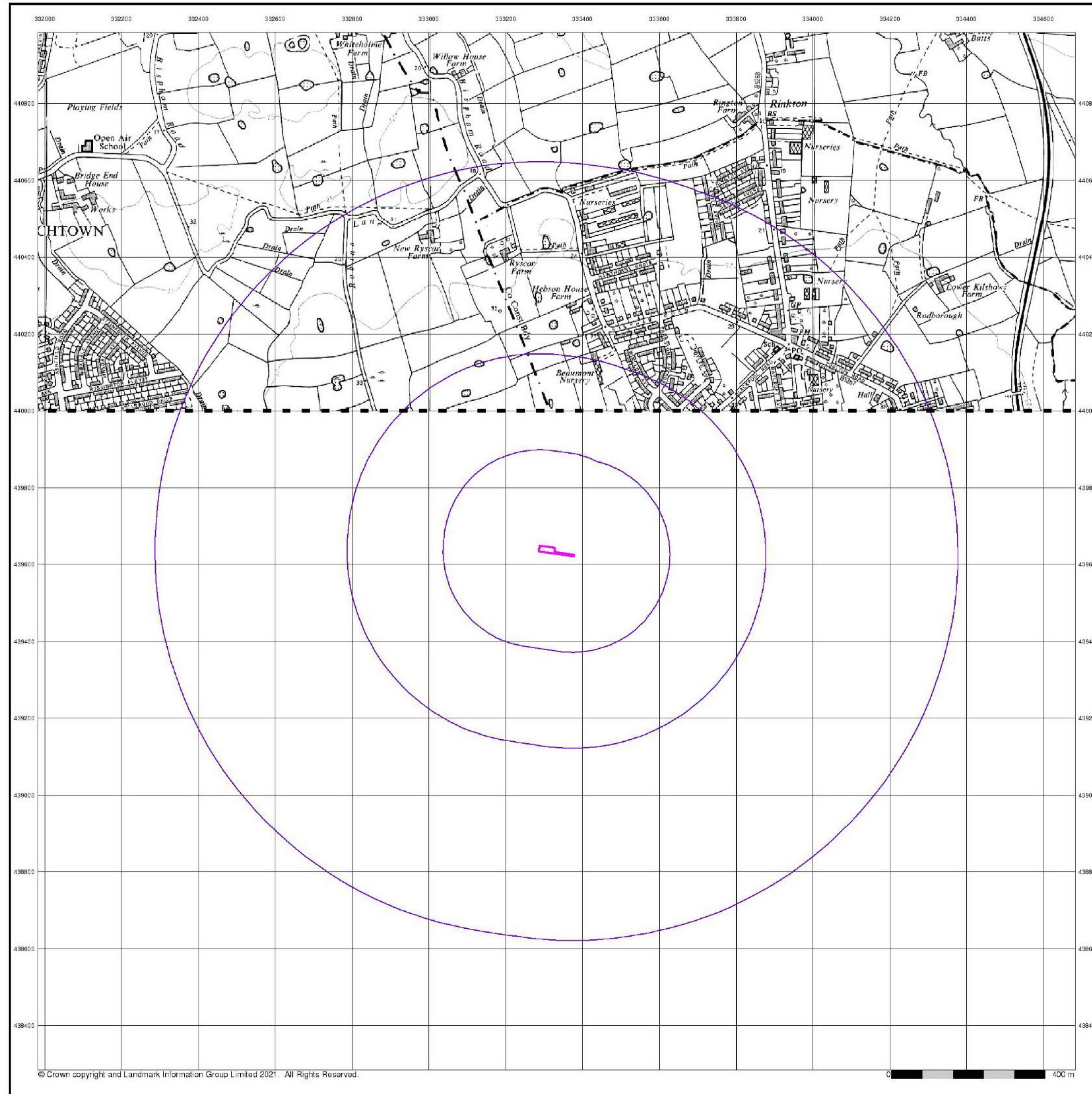

LK GROUP

Ordnance Survey Plan

Published 1967

Source map scale - 1:10,000

The historical maps shown were reproduced from maps predominantly held at the scale adopted for England, Wales and Scotland in the 1840's. In 1854 the 1:2,500 scale was adopted for mapping urban areas; these maps were used to update the 1:10,560 maps. The published date given therefore is often some years later than the surveyed date. Before 1938, all OS maps were based on the Cassini Projection, with independent surveys of a single county or group of counties, giving rise to significant inaccuracies in outlying areas. In the late 1940's, a Provisional Edition was produced, which updated the 1:10,560 mapping from a number of sources. The maps appear unfinished - with all military camps and other strategic sites removed. These maps were initially overprinted with the National Grid. In 1970, the first 1:10,000 maps were produced using the Transverse Mercator Projection. The revision process continued until recently, with new editions appearing every 10 years or so for urban areas.

Map Name(s) and Date(s)

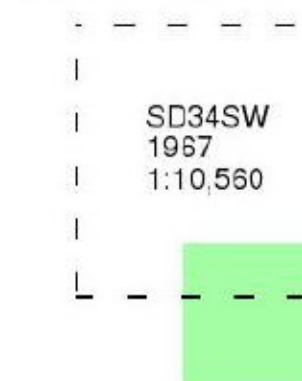

Historical Map - Slice A

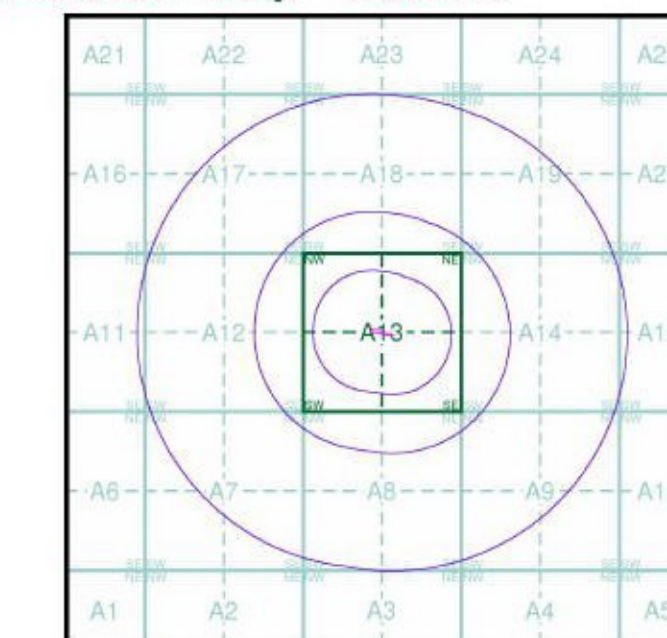

Order Details

Order Number: 272247102_1_1
Customer Ref: LKC 20 1381
National Grid Reference: 333330, 439630
Slice: A
Site Area (Ha): 0.08
Search Buffer (m): 1000

Site Details

157a Blackpool Road, Poulton-le-Fylde, FY6 7QH

Landmark
INFORMATION GROUP

Tel: 0844 844 9952
Fax: 0844 844 9951
Web: www.envirocheck.co.uk



© Copyright Landmark Information Group Ltd. All Rights Reserved.

LK
GROUP
Blackpool

Published 1976

Source map scale - 1:10,000

These maps were produced by the Russian military during the Cold War between 1950 and 1997, and cover 103 towns and cities throughout the U.K. The maps are produced at 1:25,000, 1:10,000 and 1:5,000 scale, and show detailed land use, with colour-coded areas for development, green areas, and non-developed areas. Buildings are coloured black and important building uses (such as hospitals, post offices, factories etc.) are numbered, with a numbered key describing their use. They were produced by the Russians for the benefit of navigation, as well as strategic military sites and transport hubs, for use if they were to have invaded the U.K. The detailed information provided indicates that the areas were surveyed using land-based personnel, on the ground, in the cities that are mapped.

Map Name(s) and Date(s)

SD34SW
1976
1:10,000
SD33NW
1976
1:10,000

Russian Map - Slice A

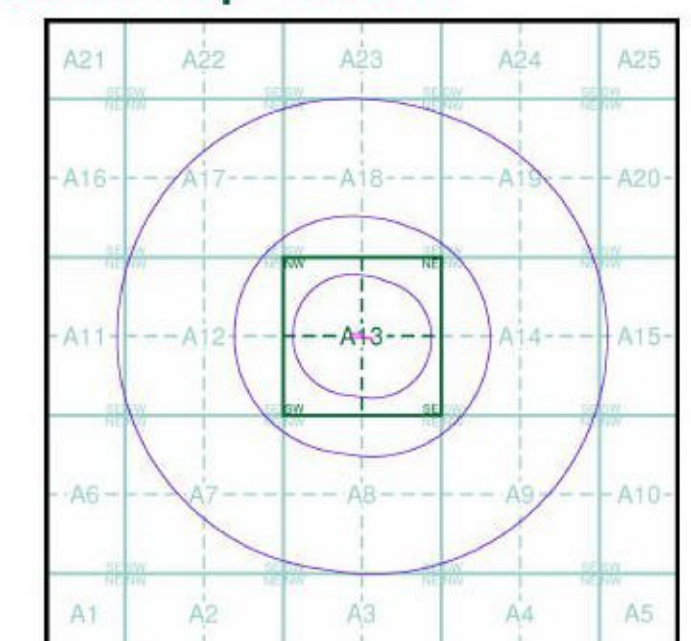

Order Details

Order Number: 272247102_1_1
Customer Ref: LKC 20 1381
National Grid Reference: 333330, 439630
Slice: A
Site Area (Ha): 0.08
Search Buffer (m): 1000

Site Details

157a Blackpool Road, Poulton-le-Fylde, FY6 7QH

Landmark
INFORMATION GROUP

Tel: 0844 844 9952
Fax: 0844 844 9951
Web: www.envirocheck.co.uk

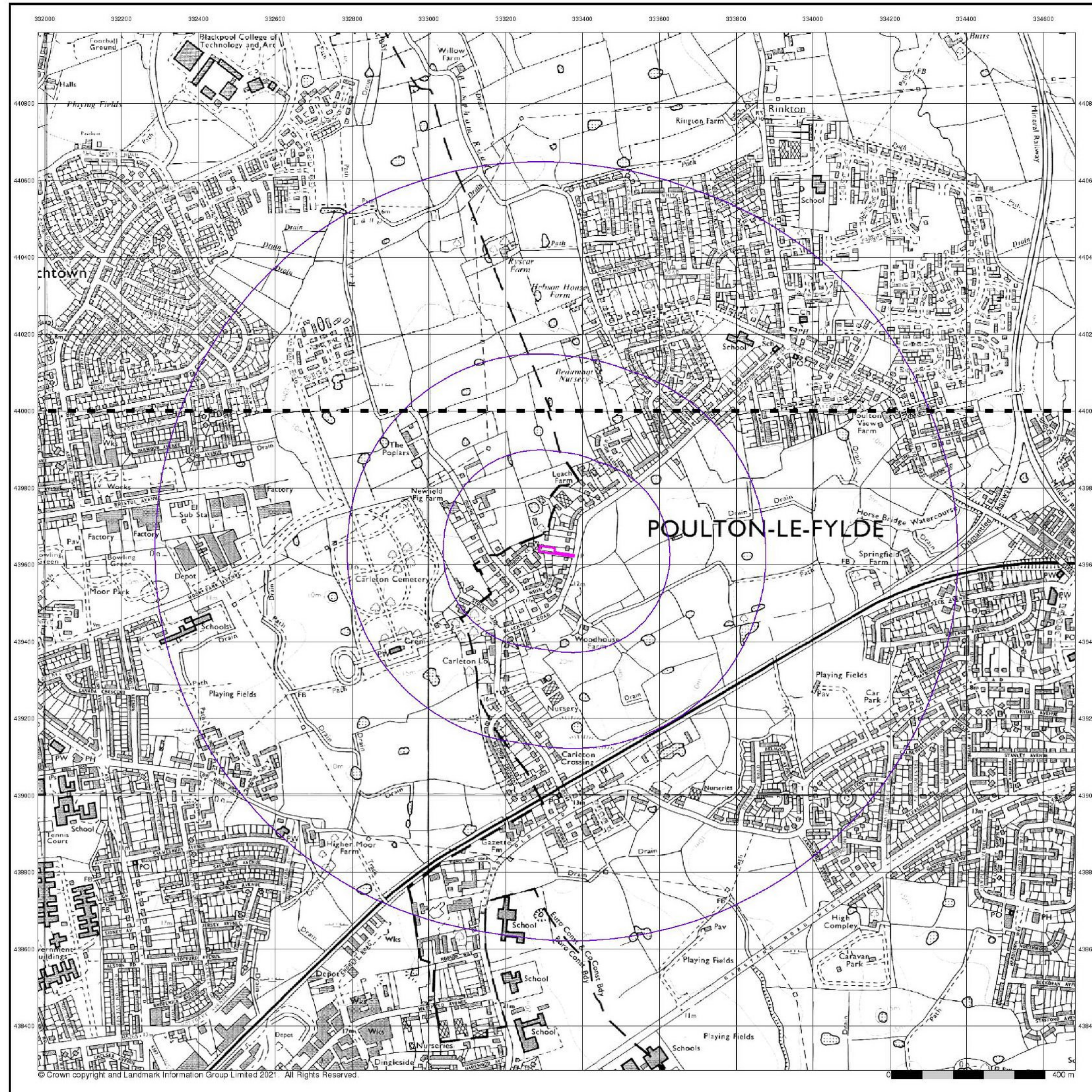

© Crown copyright and Landmark Information Group Limited 2021. All Rights Reserved.



Ordnance Survey Plan

Published 1983 - 1987

Source map scale - 1:10,000

The historical maps shown were reproduced from maps predominantly held at the scale adopted for England, Wales and Scotland in the 1840's. In 1854 the 1:2,500 scale was adopted for mapping urban areas; these maps were used to update the 1:10,560 maps. The published date given therefore is often some years later than the surveyed date. Before 1938, all OS maps were based on the Cassini Projection, with independent surveys of a single county or group of counties, giving rise to significant inaccuracies in outlying areas. In the late 1940's, a Provisional Edition was produced, which updated the 1:10,560 mapping from a number of sources. The maps appear unfinished - with all military camps and other strategic sites removed. These maps were initially overprinted with the National Grid. In 1970, the first 1:10,000 maps were produced using the Transverse Mercator Projection. The revision process continued until recently, with new editions appearing every 10 years or so for urban areas.

Map Name(s) and Date(s)

SD34SW	1983	1:10,000
SD33NW	1987	1:10,000

Historical Map - Slice A

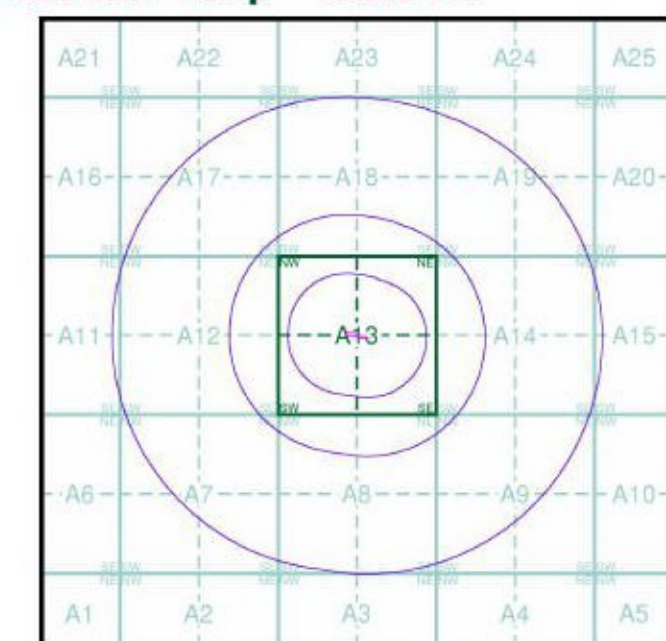

Order Details

Order Number: 272247102_1_1
Customer Ref: LKC 20 1381
National Grid Reference: 333330, 439630
Slice: A
Site Area (Ha): 0.08
Search Buffer (m): 1000

Site Details

157a Blackpool Road, Poulton-le-Fylde, FY6 7QH



Tel: 0844 844 9952
Fax: 0844 844 9951
Web: www.envirocheck.co.uk

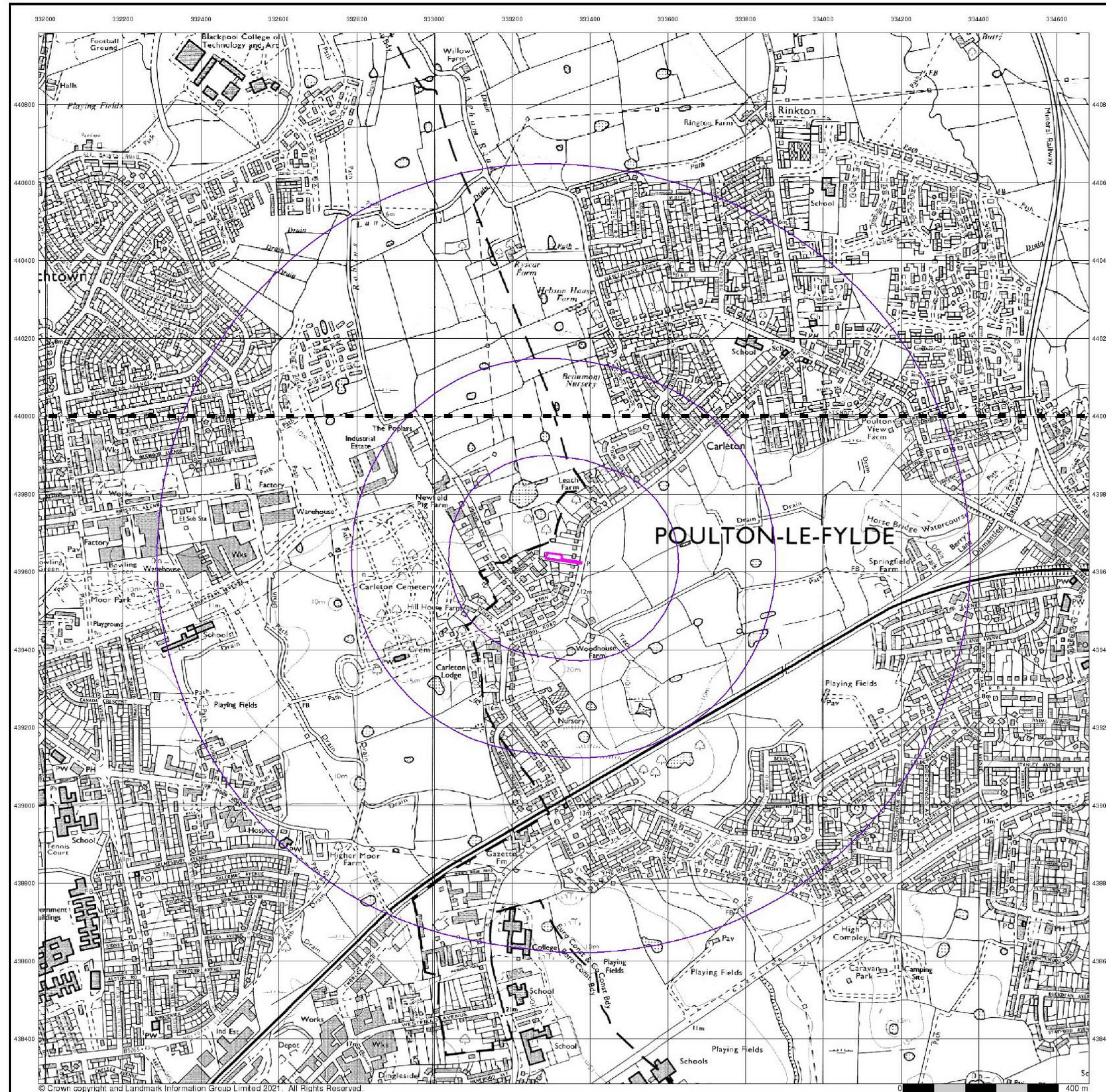

© Crown copyright and Landmark Information Group Limited 2021. All Rights Reserved.



GROUP

Ordnance Survey Plan

Published 1992 - 1993

Source map scale - 1:10,000

The historical maps shown were reproduced from maps predominantly held at the scale adopted for England, Wales and Scotland in the 1840's. In 1854 the 1:2,500 scale was adopted for mapping urban areas; these maps were used to update the 1:10,560 maps. The published date given therefore is often some years later than the surveyed date. Before 1938, all OS maps were based on the Cassini Projection, with independent surveys of a single county or group of counties, giving rise to significant inaccuracies in outlying areas. In the late 1940's, a Provisional Edition was produced, which updated the 1:10,560 mapping from a number of sources. The maps appear unfinished - with all military camps and other strategic sites removed. These maps were initially overprinted with the National Grid. In 1970, the first 1:10,000 maps were produced using the Transverse Mercator Projection. The revision process continued until recently, with new editions appearing every 10 years or so for urban areas.

Map Name(s) and Date(s)

SD34SW	1993	1:10,000
SD33NW	1992	1:10,000

Historical Map - Slice A

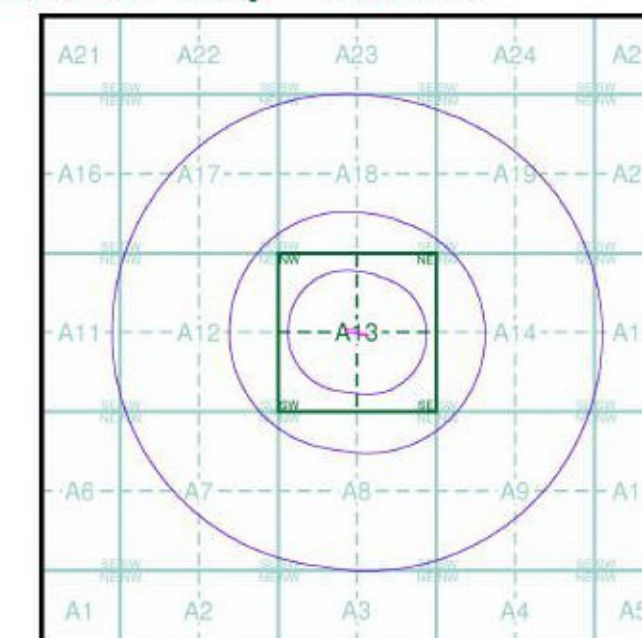

Order Details

Order Number: 272247102_1_1
Customer Ref: LKC 20 1381
National Grid Reference: 333330, 439630
Slice: A
Site Area (Ha): 0.08
Search Buffer (m): 1000

Site Details

157a Blackpool Road, Poulton-le-Fylde, FY6 7QH



Tel: 0844 844 9952
Fax: 0844 844 9951
Web: www.envirocheck.co.uk

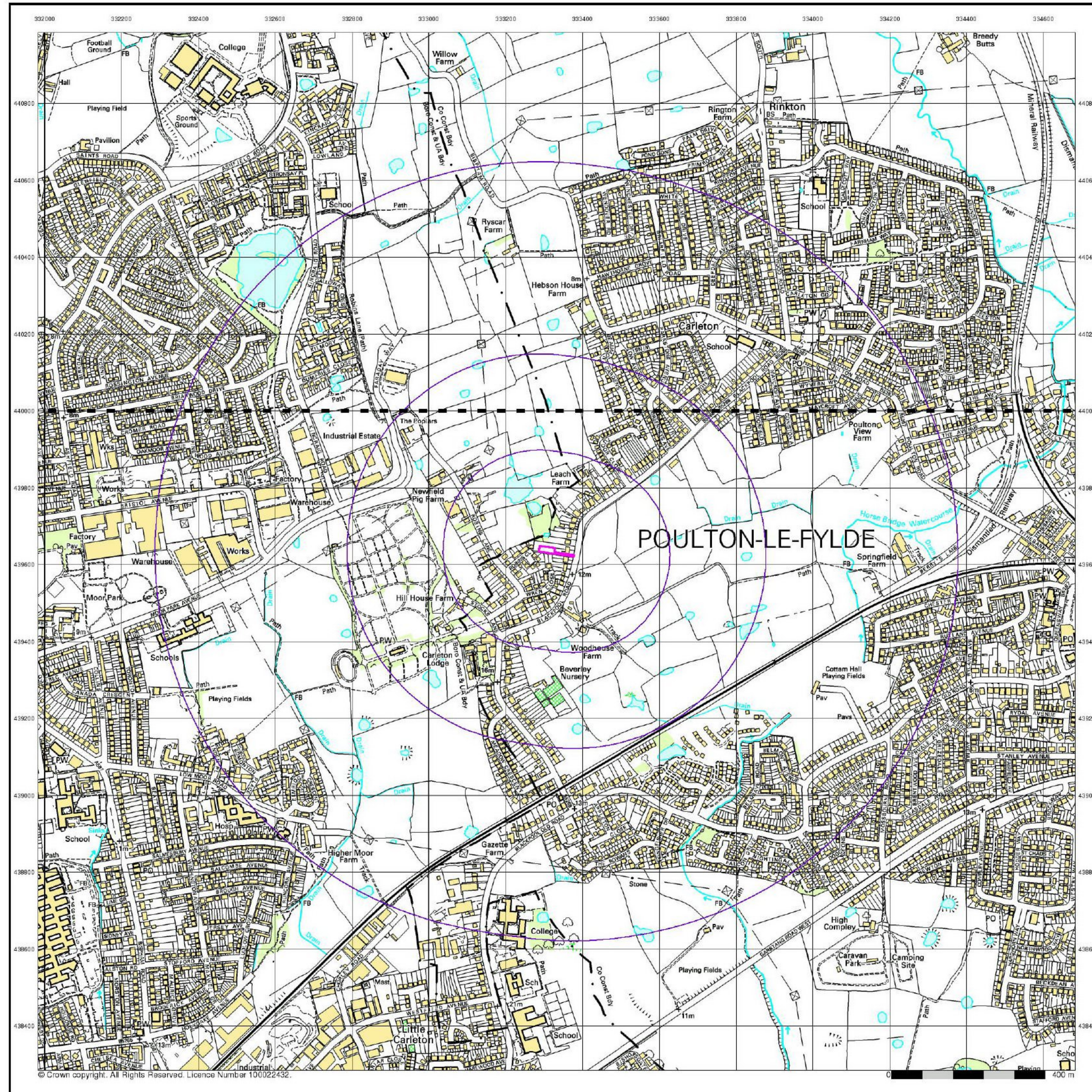

© Crown copyright. All Rights Reserved. Licence Number 100022432.

LK GROUP

10k Raster Mapping

Published 2001

Source map scale - 1:10,000

The historical maps shown were produced from the Ordnance Survey's 1:10,000 colour raster mapping. These maps are derived from Landplan which replaced the old 1:10,000 maps originally published in 1970. The data is highly detailed showing buildings, fences and field boundaries as well as all roads, tracks and paths. Road names are also included together with the relevant road number and classification. Boundary information depiction includes county, unitary authority, district, civil parish and constituency.

Map Name(s) and Date(s)

SD34SW	2001	1:10,000
SD33NW	2001	1:10,000

Historical Map - Slice A

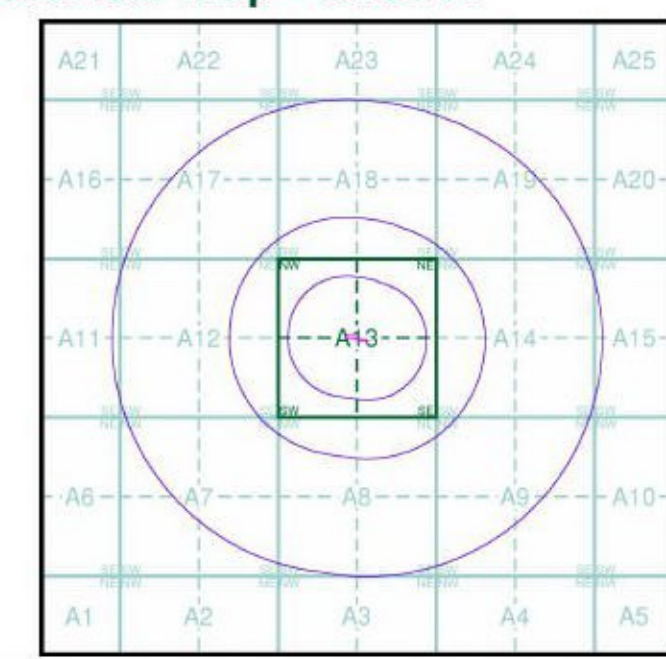

Order Details

Order Number:	272247102_1_1
Customer Ref:	LKC 20 1381
National Grid Reference:	333330, 439630
Slice:	A
Site Area (Ha):	0.08
Search Buffer (m):	1000

Site Details

157a Blackpool Road, Poulton-le-Fylde, FY6 7QH

Landmark
INFORMATION GROUP

Tel: 0844 844 9952
Fax: 0844 844 9951
Web: www.envirocheck.co.uk

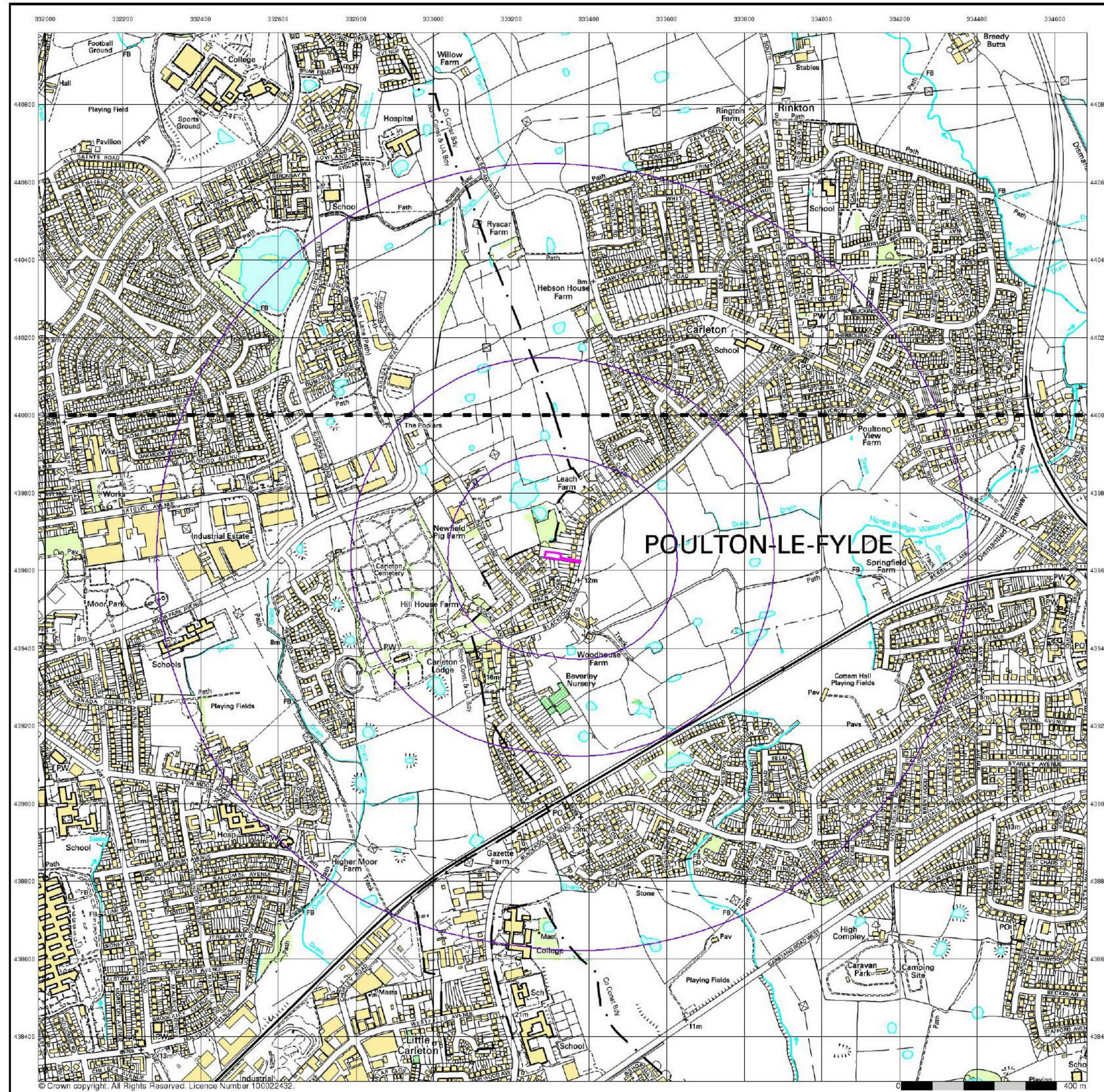

© Crown copyright. All Rights Reserved. Licence Number 100022432.

LK GROUP

10k Raster Mapping

Published 2006

Source map scale - 1:10,000

The historical maps shown were produced from the Ordnance Survey's 1:10,000 colour raster mapping. These maps are derived from Landplan which replaced the old 1:10,000 maps originally published in 1970. The data is highly detailed showing buildings, fences and field boundaries as well as all roads, tracks and paths. Road names are also included together with the relevant road number and classification. Boundary information depiction includes county, unitary authority, district, civil parish and constituency.

Map Name(s) and Date(s)

SD34SW	2006	1:10,000
SD33NW	2006	1:10,000

Historical Map - Slice A

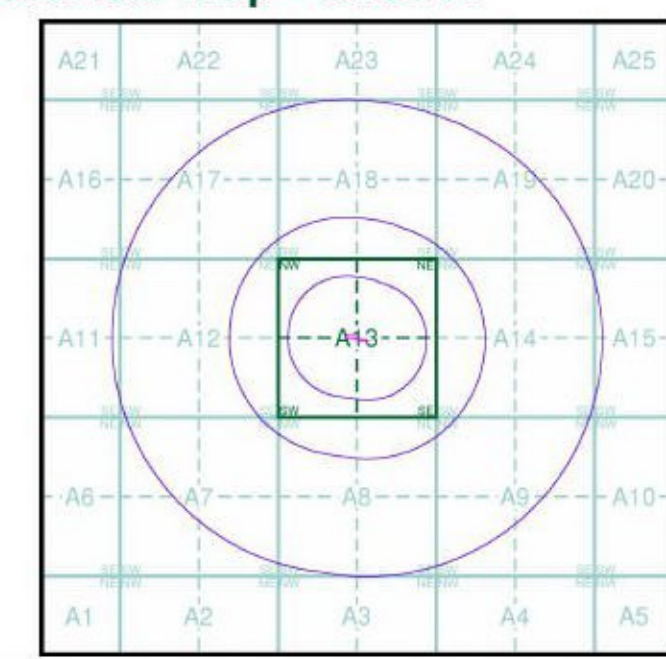

Order Details

Order Number:	272247102_1_1
Customer Ref:	LKC 20 1381
National Grid Reference:	333330, 439630
Slice:	A
Site Area (Ha):	0.08
Search Buffer (m):	1000

Site Details

157a Blackpool Road, Poulton-le-Fylde, FY6 7QH



Tel: 0844 844 9952
Fax: 0844 844 9951
Web: www.envirocheck.co.uk

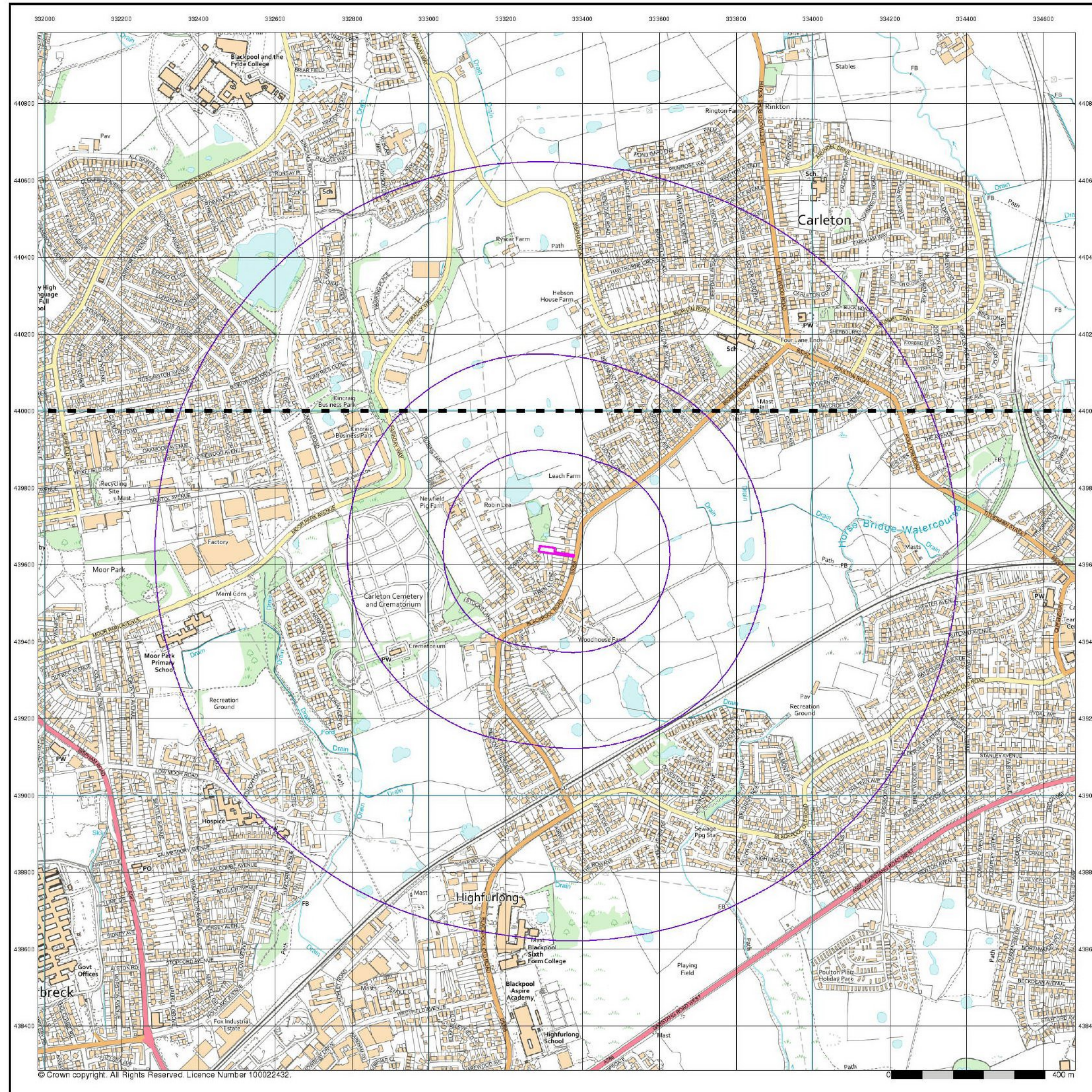

© Crown copyright. All Rights Reserved. Licence Number 100022432.

LK
GROUP
VectorMap Local
Published 2020

Source map scale - 1:10,000

VectorMap Local (Raster) is Ordnance Survey's highest detailed 'backdrop' mapping product. These maps are produced from OS's VectorMap Local, a simple vector dataset at a nominal scale of 1:10,000, covering the whole of Great Britain, that has been designed for creating graphical mapping. OS VectorMap Local is derived from large-scale information surveyed at 1:1250 scale (covering major towns and cities), 1:2500 scale (smaller towns, villages and developed rural areas), and 1:10 000 scale (mountain, moorland and river estuary areas).

Map Name(s) and Date(s)

SD34SW
2020
Variable
SD33NW
2020
Variable

Historical Map - Slice A

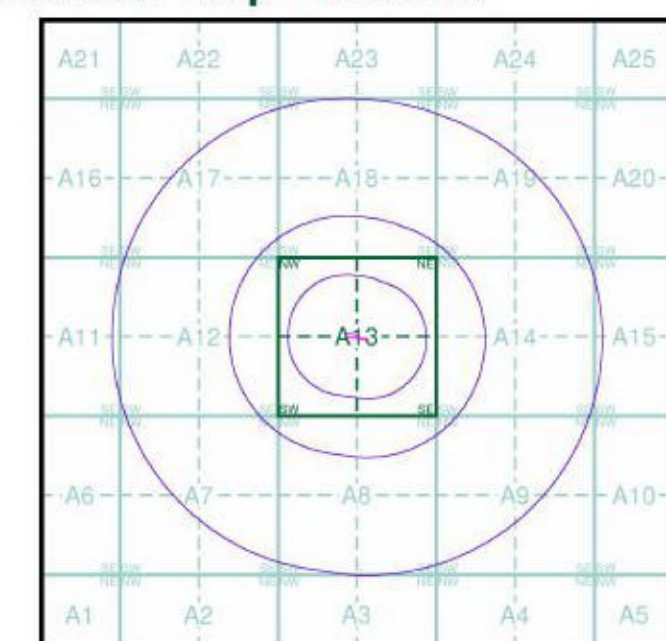

Order Details

Order Number: 272247102_1_1
Customer Ref: LKC 20 1381
National Grid Reference: 333330, 439630
Slice: A
Site Area (Ha): 0.08
Search Buffer (m): 1000

Site Details

157a Blackpool Road, Poulton-le-Fylde, FY6 7QH

Landmark
INFORMATION GROUP

Tel: 0844 844 9952
Fax: 0844 844 9951
Web: www.envirocheck.co.uk

Appendix B

Envirocheck Report

Envirocheck[®] Report:

Datasheet

Order Details:

Order Number:

272247102_1_1

Customer Reference:

LKC 20 1381

National Grid Reference:

333330, 439630

Slice:

A

Site Area (Ha):

0.08

Search Buffer (m):

1000

Site Details:

157a Blackpool Road

Poulton-le-Fylde

FY6 7QH

Client Details:

L Consult

LK Consult Ltd

Unit 29 Eton Business Park

Eton Hill Road

Radcliffe

Greater Manchester

M26 2ZS

Report Section	Page Number
Summary	-
Agency & Hydrological	1
Waste	16
Hazardous Substances	-
Geological	23
Industrial Land Use	26
Sensitive Land Use	41
Data Currency	42
Data Suppliers	48
Useful Contacts	49

Introduction

The Environment Act 1995 has made site sensitivity a key issue, as the legislation pays as much attention to the pathways by which contamination could spread, and to the vulnerable targets of contamination, as it does the potential sources of contamination. For this reason, Landmark's Site Sensitivity maps and Datasheet(s) place great emphasis on statutory data provided by the Environment Agency/Natural Resources Wales and the Scottish Environment Protection Agency; it also incorporates data from Natural England (and the Scottish and Welsh equivalents) and Local Authorities; and highlights hydrogeological features required by environmental and geotechnical consultants. It does not include any information concerning past uses of land. The datasheet is produced by querying the Landmark database to a distance defined by the client from a site boundary provided by the client. In this datasheet the National Grid References (NGRs) are rounded to the nearest 10m in accordance with Landmark's agreements with a number of Data Suppliers.

Copyright Notice

© Landmark Information Group Limited 2021. The Copyright on the information and data and its format as contained in this Envirocheck® Report ("Report") is the property of Landmark Information Group Limited ("Landmark") and several other Data Providers, including (but not limited to) Ordnance Survey, British Geological Survey, the Environment Agency/Natural Resources Wales and Natural England, and must not be reproduced in whole or in part by photocopying or any other method. The Report is supplied under Landmark's Terms and Conditions accepted by the Customer. A copy of Landmark's Terms and Conditions can be found with the Index Map for this report. Additional copies of the Report may be obtained from Landmark, subject to Landmark's charges in force from time to time. The Copyright, design rights and any other intellectual rights shall remain the exclusive property of Landmark and /or other Data providers, whose Copyright material has been included in this Report. © Environment Agency & United Kingdom Research and Innovation 2021. © Natural Resources Wales & United Kingdom Research and Innovation 2021.

Natural England Copyright Notice

Site of Special Scientific Interest, National Nature Reserve, Ramsar, Special Protection Area, Special Conservation Area, Marine Nature Reserve data (derived from Ordnance Survey 1:10000 raster) is provided by, and used with the permission of, Natural England who retain the copyright and Intellectual Property Rights for the data.

Scottish Natural Heritage Copyright

Contains SNH information licensed under the Open Government Licence v3.0.

Ove Arup Copyright Notice

The Mining Instability data was obtained on licence from Ove Arup & Partners Limited (for further information, contact mining.review@arup.com). No reproduction or further use of such Data is to be made without the prior written consent of Ove Arup & Partners Limited. The supplied Mining Instability data is derived from publicly available records and other third party sources and neither Ove Arup & Partners nor Landmark warrant the accuracy or completeness of such information or data.

Stantec Copyright Notice

The cavity data presented has been extracted from the PBA (now Stantec UK Ltd) enhanced version of the original DEFRA national cavity databases. Stantec UK Ltd retain the copyright & intellectual property rights in the data. Whilst all reasonable efforts are made to check that the information contained in the cavity databases is accurate we do not warrant that the data is complete or error free. The information is based upon our own researches and those collated from a number of external sources and is continually being augmented and updated by Stantec UK Ltd. In no event shall Stantec UK Ltd or Landmark be liable for any loss or damage including, without limitation, indirect or consequential loss or damage arising from the use of this data.

Radon Potential dataset Copyright Notice

Information supplied from a joint dataset compiled by The British Geological Survey and Public Health England.

Natural Resources Wales Copyright Notice

Contains Natural Resources Wales information © Natural Resources Wales and Database Right. All rights Reserved. Contains Ordnance Survey Data. Ordnance Survey Licence number 100019741. Crown Copyright and Database Right. Contains Natural Resources Wales information © Natural Resources Wales and Database Right. All rights Reserved. Some features of this information are based on digital spatial data licensed from the Centre for Ecology & Hydrology © NERC (CEH). Defra, Met Office and DARD Rivers Agency © Crown copyright. © Cranfield University. © James Hutton Institute. Contains OS data © Crown copyright and database right 2021. Land & Property Services © Crown copyright and database right.

Report Version v53.0

Data Type	Page Number	On Site	0 to 250m	251 to 500m	501 to 1000m (*up to 2000m)
Agency & Hydrological					
BGS Groundwater Flooding Susceptibility	pg 1	Yes	Yes	Yes	n/a
Contaminated Land Register Entries and Notices					
Discharge Consents	pg 1				14
Prosecutions Relating to Controlled Waters			n/a	n/a	n/a
Enforcement and Prohibition Notices					
Integrated Pollution Controls					
Integrated Pollution Prevention And Control					
Local Authority Integrated Pollution Prevention And Control					
Local Authority Pollution Prevention and Controls	pg 5			1	5
Local Authority Pollution Prevention and Control Enforcements					
Nearest Surface Water Feature	pg 6		Yes		
Pollution Incidents to Controlled Waters	pg 6				10
Prosecutions Relating to Authorised Processes	pg 7				1
Registered Radioactive Substances					
River Quality					
River Quality Biology Sampling Points					
River Quality Chemistry Sampling Points					
Substantiated Pollution Incident Register					
Water Abstractions					
Water Industry Act Referrals					
Groundwater Vulnerability Map	pg 8	Yes	n/a	n/a	n/a
Groundwater Vulnerability - Soluble Rock Risk	pg 8	1	n/a	n/a	n/a
Groundwater Vulnerability - Local Information			n/a	n/a	n/a
Bedrock Aquifer Designations	pg 8	Yes	n/a	n/a	n/a
Superficial Aquifer Designations	pg 8	Yes	n/a	n/a	n/a
Source Protection Zones					
Extreme Flooding from Rivers or Sea without Defences				n/a	n/a
Flooding from Rivers or Sea without Defences				n/a	n/a
Areas Benefiting from Flood Defences				n/a	n/a
Flood Water Storage Areas				n/a	n/a
Flood Defences				n/a	n/a
OS Water Network Lines	pg 8			8	54

Data Type	Page Number	On Site	0 to 250m	251 to 500m	501 to 1000m (*up to 2000m)
Waste					
BGS Recorded Landfill Sites					
Historical Landfill Sites	pg 16				2
Integrated Pollution Control Registered Waste Sites					
Licensed Waste Management Facilities (Landfill Boundaries)					
Licensed Waste Management Facilities (Locations)					
Local Authority Landfill Coverage		2	n/a	n/a	n/a
Local Authority Recorded Landfill Sites	pg 16				3
Potentially Infilled Land (Non-Water)	pg 16		1		
Potentially Infilled Land (Water)	pg 17		7	12	87
Registered Landfill Sites					
Registered Waste Transfer Sites					
Registered Waste Treatment or Disposal Sites					
Hazardous Substances					
Control of Major Accident Hazards Sites (COMAH)					
Explosive Sites					
Notification of Installations Handling Hazardous Substances (NIHHS)					
Planning Hazardous Substance Consents					
Planning Hazardous Substance Enforcements					

Data Type	Page Number	On Site	0 to 250m	251 to 500m	501 to 1000m (*up to 2000m)
Geological					
BGS 1:625,000 Solid Geology	pg 23	Yes	n/a	n/a	n/a
BGS Estimated Soil Chemistry	pg 23	Yes		Yes	Yes
BGS Recorded Mineral Sites	pg 24		1		
BGS Urban Soil Chemistry					
BGS Urban Soil Chemistry Averages					
CBSCB Compensation District			n/a	n/a	n/a
Coal Mining Affected Areas			n/a	n/a	n/a
Mining Instability			n/a	n/a	n/a
Man-Made Mining Cavities					
Natural Cavities					
Non Coal Mining Areas of Great Britain				n/a	n/a
Potential for Collapsible Ground Stability Hazards	pg 24	Yes		n/a	n/a
Potential for Compressible Ground Stability Hazards				n/a	n/a
Potential for Ground Dissolution Stability Hazards				n/a	n/a
Potential for Landslide Ground Stability Hazards	pg 24	Yes		n/a	n/a
Potential for Running Sand Ground Stability Hazards	pg 24	Yes		n/a	n/a
Potential for Shrinking or Swelling Clay Ground Stability Hazards	pg 24	Yes		n/a	n/a
Radon Potential - Radon Affected Areas			n/a	n/a	n/a
Radon Potential - Radon Protection Measures			n/a	n/a	n/a
Industrial Land Use					
Contemporary Trade Directory Entries	pg 26		1	14	74
Fuel Station Entries	pg 33				1
Points of Interest - Commercial Services	pg 33			2	18
Points of Interest - Education and Health					
Points of Interest - Manufacturing and Production	pg 35		3	1	42
Points of Interest - Public Infrastructure	pg 39		2	11	5
Points of Interest - Recreational and Environmental	pg 40				4
Gas Pipelines					
Underground Electrical Cables					

Data Type	Page Number	On Site	0 to 250m	251 to 500m	501 to 1000m (*up to 2000m)
Sensitive Land Use					
Ancient Woodland					
Areas of Adopted Green Belt	pg 41		2		2
Areas of Unadopted Green Belt					
Areas of Outstanding Natural Beauty					
Environmentally Sensitive Areas					
Forest Parks					
Local Nature Reserves					
Marine Nature Reserves					
National Nature Reserves					
National Parks					
Nitrate Sensitive Areas					
Nitrate Vulnerable Zones					
Ramsar Sites					
Sites of Special Scientific Interest					
Special Areas of Conservation					
Special Protection Areas					
World Heritage Sites					

Map ID	Details	Quadrant Reference (Compass Direction)	Estimated Distance From Site	Contact	NGR
	BGS Groundwater Flooding Susceptibility Flooding Type: Potential for Groundwater Flooding of Property Situated Below Ground Level	A13SW (E)	0	1	333331 439633
	BGS Groundwater Flooding Susceptibility Flooding Type: Potential for Groundwater Flooding of Property Situated Below Ground Level	A13SW (W)	0	1	333300 439633
	BGS Groundwater Flooding Susceptibility Flooding Type: Potential for Groundwater Flooding to Occur at Surface	A13NE (E)	34	1	333400 439650
	BGS Groundwater Flooding Susceptibility Flooding Type: Limited Potential for Groundwater Flooding to Occur	A13SW (W)	51	1	333250 439600
	BGS Groundwater Flooding Susceptibility Flooding Type: Potential for Groundwater Flooding of Property Situated Below Ground Level	A13SE (SE)	142	1	333450 439500
	BGS Groundwater Flooding Susceptibility Flooding Type: Limited Potential for Groundwater Flooding to Occur	A13SW (S)	171	1	333331 439450
	BGS Groundwater Flooding Susceptibility Flooding Type: Potential for Groundwater Flooding to Occur at Surface	A13NE (E)	235	1	333600 439700
	BGS Groundwater Flooding Susceptibility Flooding Type: Potential for Groundwater Flooding of Property Situated Below Ground Level	A13SW (W)	252	1	333050 439550
	BGS Groundwater Flooding Susceptibility Flooding Type: Potential for Groundwater Flooding of Property Situated Below Ground Level	A18SW (N)	352	1	333331 440000
	BGS Groundwater Flooding Susceptibility Flooding Type: Potential for Groundwater Flooding of Property Situated Below Ground Level	A18SW (NW)	379	1	333150 440000
	BGS Groundwater Flooding Susceptibility Flooding Type: Limited Potential for Groundwater Flooding to Occur	A18SW (NW)	400	1	333100 440000
	BGS Groundwater Flooding Susceptibility Flooding Type: Potential for Groundwater Flooding of Property Situated Below Ground Level	A18SW (NW)	456	1	333000 440000
	BGS Groundwater Flooding Susceptibility Flooding Type: Potential for Groundwater Flooding of Property Situated Below Ground Level	A18SW (N)	461	1	333200 440100
	BGS Groundwater Flooding Susceptibility Flooding Type: Potential for Groundwater Flooding of Property Situated Below Ground Level	A18SW (N)	473	1	333150 440100
	BGS Groundwater Flooding Susceptibility Flooding Type: Potential for Groundwater Flooding to Occur at Surface	A18SE (N)	488	1	333500 440100
1	Discharge Consents Operator: Mr. Andrew M. Stewart Property Type: EDUCATION/NURSERY/SCHOOL/COLLEGE/UNI/TRAINING VENUE Location: St Annes R.C. Primary School Westby Mills, Westby, Preston, Lancashire, Pr4 3pl Authority: Environment Agency, North West Region Catchment Area: Wyre Reference: 011509 Permit Version: 1 Effective Date: 9th February 1967 Issued Date: 9th November 1966 Revocation Date: Not Supplied Discharge Type: Sewage Discharges - Final/Treated Effluent - Not Water Company Discharge Environment: Freshwater Stream/River Receiving Water: Carr Bridge Brook Status: Pre National Rivers Authority Legislation where issue date < 01/09/1989 Positional Accuracy: Located by supplier to within 100m	A7NE (SW)	696	2	332830 439110

Map ID	Details	Quadrant Reference (Compass Direction)	Estimated Distance From Site	Contact	NGR
2	Discharge Consents Operator: Mr Ray Rodgers Property Type: WATER TRANSPORT/SEA + INLAND Location: Settlement Tanks Area 4, Blackpool Old Road, Poulton, Lancashire, Fy6 7uf Authority: Environment Agency, North West Region Catchment Area: Wyre Reference: 017290491 Permit Version: 1 Effective Date: 13th February 2003 Issued Date: 13th February 2003 Revocation Date: 31st March 2003 Discharge Type: Trade Effluent Discharge-Site Drainage Discharge: Freshwater Stream/River Environment: Receiving Water: Horsebridge Dyke Status: Consent expired Positional Accuracy: Located by supplier to within 10m	A9SW (SE)	750	2	333690 438940
2	Discharge Consents Operator: United Utilities Water Limited Property Type: STORM TANK/CSO ON SEWERAGE NETWORK (WATER COMPANY) Location: Blackpool Old Road Cso Blackpool Old Road, ., Poulton, Lancashire, Fy6 7qz Authority: Environment Agency, North West Region Catchment Area: Not Supplied Reference: 017290529 Permit Version: 1 Effective Date: 4th October 2017 Issued Date: 4th October 2017 Revocation Date: Not Supplied Discharge Type: Sewage Discharges - Stw Storm Overflow/Storm Tank - Water Company Discharge: Freshwater Stream/River Environment: Receiving Water: Horsebridge Dyke, Trib Of Main Status: Varied under EPR 2010 Positional Accuracy: Located by supplier to within 10m	A9SW (SE)	763	2	333720 438940
2	Discharge Consents Operator: United Utilities Water Limited Property Type: PUMPING STATION ON SEWERAGE NETWORK (WATER COMPANY) Location: Blackpool Old Road Cso Blackpool Old Road, ., Poulton, Lancashire, Fy6 7qz Authority: Environment Agency, North West Region Catchment Area: Not Supplied Reference: 017260151 Permit Version: 3 Effective Date: 14th March 2017 Issued Date: 23rd March 2017 Revocation Date: Not Supplied Discharge Type: Public Sewage: Storm Sewage Overflow Discharge: Freshwater Stream/River Environment: Receiving Water: Horsebridge Dyke Tribmaindyke Status: Varied under EPR 2010 Positional Accuracy: Located by supplier to within 10m	A9SW (SE)	763	2	333720 438940
2	Discharge Consents Operator: United Utilities Water Plc (?) Property Type: PUMPING STATION ON SEWERAGE NETWORK (WATER COMPANY) Location: Blackpool Old Road Ps Blackpool Old Road, ., Poulton, Lancashire, Fy6 7qz Authority: Environment Agency, North West Region Catchment Area: Wyre Reference: 01wyr0018 Permit Version: 2 Effective Date: 6th January 2004 Issued Date: Not Supplied Revocation Date: Not Supplied Discharge Type: Public Sewage: Storm Sewage Overflow Discharge: Freshwater Stream/River Environment: Receiving Water: Horse Brook Watercourse Status: Consent revoked or revised: New Consent issued (Section 37(1)) Positional Accuracy: Located by supplier to within 10m	A9SW (SE)	763	2	333720 438940

Map ID	Details	Quadrant Reference (Compass Direction)	Estimated Distance From Site	Contact	NGR
2	Discharge Consents Operator: United Utilities Water Limited Property Type: PUMPING STATION ON SEWERAGE NETWORK (WATER COMPANY) Location: Blackpool Old Road Ps Blackpool Old Road, ., Poulton, Lancashire, Fy6 7qz Authority: Environment Agency, North West Region Catchment Area: Not Given Reference: 01WYR0018 Permit Version: 1 Effective Date: 1st January 1995 Issued Date: Not Supplied Revocation Date: 5th January 2004 Discharge Type: Public Sewage: Storm Sewage Overflow Discharge: Freshwater Stream/River Environment: Receiving Water: Horse Brook Watercourse Status: Post National Rivers Authority Legislation where issue date > 31/08/1989 Positional Accuracy: Located by supplier to within 10m	A9SW (SE)	763	2	333720 438940
2	Discharge Consents Operator: United Utilities Water Limited Property Type: PUMPING STATION ON SEWERAGE NETWORK (WATER COMPANY) Location: Blackpool Old Road Ps Blackpool Old Road, ., Poulton, Lancashire, Fy6 7qz Authority: Environment Agency, North West Region Catchment Area: Not Supplied Reference: 017260151 Permit Version: 2 Effective Date: 12th November 2003 Issued Date: Not Supplied Revocation Date: Not Supplied Discharge Type: Sewage Discharges - Pumping Station - Water Company Discharge: Freshwater Stream/River Environment: Receiving Water: Horsebridge Watercourse Status: Consent revoked or revised: New Consent issued (Section 37(1)) Positional Accuracy: Located by supplier to within 10m	A9SW (SE)	768	2	333710 438930
2	Discharge Consents Operator: United Utilities Water Limited Property Type: PUMPING STATION ON SEWERAGE NETWORK (WATER COMPANY) Location: Blackpool Old Road Ps Blackpool Old Road, ., Poulton, Lancashire, Fy6 7qz Authority: Environment Agency, North West Region Catchment Area: Not Given Reference: 017260151 Permit Version: 1 Effective Date: 17th November 1987 Issued Date: Not Supplied Revocation Date: 11th November 2003 Discharge Type: Storm /emergency overflow Discharge: Into And/Or Watercourse Environment: Receiving Water: Horsebridge Watercourse Status: Pre National Rivers Authority Legislation where issue date < 01/09/1989 Positional Accuracy: Located by supplier to within 100m	A9SW (SE)	777	2	333710 438920
2	Discharge Consents Operator: United Utilities Water Limited Property Type: PUMPING STATION ON SEWERAGE NETWORK (WATER COMPANY) Location: Blackpool Old Road Ps Blackpool Old Road, ., Poulton, Lancashire, Fy6 7qz Authority: Environment Agency, North West Region Catchment Area: Not Given Reference: 017280218 Permit Version: 1 Effective Date: 1st January 1900 Issued Date: Not Supplied Revocation Date: 1st January 1900 Discharge Type: Storm /emergency overflow Discharge: Freshwater Stream/River Environment: Receiving Water: Horse Brook Watercourse Status: Authorisation revoked Positional Accuracy: Located by supplier to within 10m	A9SW (SE)	777	2	333710 438920

Map ID	Details	Quadrant Reference (Compass Direction)	Estimated Distance From Site	Contact	NGR
2	Discharge Consents Operator: John Maunders Group Plc Property Type: PUMPING STATION ON SEWERAGE NETWORK (WATER COMPANY) Location: Blackpool Old Road Ps Blackpool Old Road, ., Poulton, Lancashire, Fy6 7qz Authority: Environment Agency, North West Region Catchment Area: Lune/Wyre Reference: 017290127 Permit Version: 1 Effective Date: 1st January 1900 Issued Date: Not Supplied Revocation Date: 31st December 1990 Discharge Type: Discharge Of Other Matter-Surface Water Discharge: Ditch Environment: Receiving Water: Horsebridge Dyke Status: Authorisation revoked Positional Accuracy: Located by supplier to within 100m	A9SW (SE)	791	2	333700 438900
3	Discharge Consents Operator: United Utilities Water Limited Property Type: STORM TANK/CSO ON SEWERAGE NETWORK (WATER COMPANY) Location: Chiltern Avenue Cso Chiltern Avenue, ., Poulton, Lancashire Authority: Environment Agency, North West Region Catchment Area: Not Supplied Reference: 017280299 Permit Version: 2 Effective Date: 17th July 2017 Issued Date: 17th July 2017 Revocation Date: Not Supplied Discharge Type: Public Sewage: Storm Sewage Overflow Discharge: Freshwater Stream/River Environment: Receiving Water: Horse Bridge Dyke Status: Varied under EPR 2010 Positional Accuracy: Located by supplier to within 10m	A14SE (E)	810	2	334140 439350
3	Discharge Consents Operator: United Utilities Water Limited Property Type: STORM TANK/CSO ON SEWERAGE NETWORK (WATER COMPANY) Location: Chiltern Avenue Cso Chiltern Avenue, ., Poulton, Lancashire Authority: Environment Agency, North West Region Catchment Area: Not Given Reference: 017280299 Permit Version: 1 Effective Date: 30th September 1994 Issued Date: Not Supplied Revocation Date: 16th July 2017 Discharge Type: Public Sewage: Storm Sewage Overflow Discharge: Freshwater Stream/River Environment: Receiving Water: Horse Bridge Dyke Status: Post National Rivers Authority Legislation where issue date > 31/08/1989 Positional Accuracy: Located by supplier to within 100m	A14SE (E)	810	2	334140 439350
3	Discharge Consents Operator: United Utilities Water Limited Property Type: STORM TANK/CSO ON SEWERAGE NETWORK (WATER COMPANY) Location: Chiltern Avenue Cso Chiltern Avenue, ., Poulton, Lancashire Authority: Environment Agency, North West Region Catchment Area: Wyre Reference: 01WYR0062 Permit Version: 1 Effective Date: 1st January 1995 Issued Date: Not Supplied Revocation Date: 1st January 1995 Discharge Type: Public Sewage: Storm Sewage Overflow Discharge: Freshwater Stream/River Environment: Receiving Water: Horse Bridge Dyke Status: Consent revoked or revised: New Consent issued (Section 37(1)) Positional Accuracy: Located by supplier to within 100m	A14SE (E)	812	2	334140 439345

Map ID	Details	Quadrant Reference (Compass Direction)	Estimated Distance From Site	Contact	NGR
4	Discharge Consents Operator: Maunders Homes (Nw) Ltd Property Type: DOMESTIC PROPERTY (MULTIPLE) (INCL FARM HOUSES) Location: Maunders Res Development Swo Off Fairways, Blackpool Old Road, Poulton-Le-Fylde, Lancashire Authority: Environment Agency, North West Region Catchment Area: Not Given Reference: 017190285 Permit Version: 1 Effective Date: 2nd December 1988 Issued Date: Not Supplied Revocation Date: 1st November 1994 Discharge Type: Discharge Of Other Matter-Surface Water Discharge Environment: Freshwater Stream/River Receiving Water: Trib For Drainage Area 72 Status: Authorisation revoked Positional Accuracy: Located by supplier to within 100m	A8SE (S)	822	2	333400 438800
5	Local Authority Pollution Prevention and Controls Name: Carelton Crematorium Location: Stocks Lane, POULTON-LE-FYLDE, Lancashire, FY6 7QS Authority: Blackpool Borough Council, Environmental Health Department Permit Reference: P28 Dated: Not Supplied Process Type: Local Authority Air Pollution Control Description: PG5/2 Crematoria Status: Authorised Positional Accuracy: Manually positioned to the address or location	A12SE (SW)	434	3	332936 439380
6	Local Authority Pollution Prevention and Controls Name: Bispham Dry Cleaners Location: Unit 4p Moor Park Industrial Estate, Blackpool Authority: Blackpool Borough Council, Environmental Health Department Permit Reference: P17 Dated: Not Supplied Process Type: Local Authority Pollution Prevention and Control Description: PG6/46 Dry cleaning Status: Permitted Positional Accuracy: Manually positioned to the address or location	A12NE (NW)	516	3	332839 439900
7	Local Authority Pollution Prevention and Controls Name: Paint & Body Clinic Location: Devonshire House, 150 Kincaig Road, BLACKPOOL, Lancashire, FY2 0PJ Authority: Blackpool Borough Council, Environmental Health Department Permit Reference: Bpl24 Dated: Not Supplied Process Type: Local Authority Air Pollution Control Description: PG6/34 Respraying of road vehicles Status: Authorised Positional Accuracy: Automatically positioned to the address	A12NE (W)	596	3	332715 439810
8	Local Authority Pollution Prevention and Controls Name: Carleton Dry Cleaners Location: Blackpool Road, Poulton-Le-Fylde, FY6 7qa Authority: Wyre Borough Council, Environmental Health Department Permit Reference: Wyre/PLF/47 Dated: 1st February 2007 Process Type: Local Authority Pollution Prevention and Control Description: PG6/46 Dry cleaning Status: Permitted Positional Accuracy: Manually positioned to the address or location	A19SW (NE)	756	4	333932 440139
9	Local Authority Pollution Prevention and Controls Name: Hanson Quarry Products Location: Blackpool Old Road, Poulton-le-Fylde, Carlton, BLACKPOOL, FY3 7LY Authority: Wyre Borough Council, Environmental Health Department Permit Reference: 02/Pn/01 Dated: 31st March 1993 Process Type: Local Authority Air Pollution Control Description: PG3/1Blending, packing, loading and use of bulk cement Status: Authorisation revoked Positional Accuracy: Manually positioned to the address or location	A8SW (S)	997	4	333026 438672
9	Local Authority Pollution Prevention and Controls Name: Hanson Aggregates Ltd Location: Blackpool Old Road, POULTON LE FYLDE, Lancashire, FY3 7LY Authority: Wyre Borough Council, Environmental Health Department Permit Reference: Wyre/Plf/02 Dated: 12th March 2004 Process Type: Local Authority Pollution Prevention and Control Description: PG3/1Blending, packing, loading and use of bulk cement Status: Permitted Positional Accuracy: Manually positioned to the address or location	A8SW (S)	1000	4	333022 438670

Map ID	Details	Quadrant Reference (Compass Direction)	Estimated Distance From Site	Contact	NGR
	Nearest Surface Water Feature	A13NW (NW)	27	-	333312 439674
10	Pollution Incidents to Controlled Waters Property Type: Not Given Location: Sewage Reported In Horsebridge Dyke, Behind Belmont Avenue , POULTON Authority: Environment Agency, North West Region Pollutant: Algae Note: Sewage Incident Date: 25th September 1997 Incident Reference: 97310153 Catchment Area: Wyre Receiving Water: Freshwater Stream/River Cause of Incident: Natural Causes Incident Severity: Category 2 - Significant Incident Positional Accuracy: Located by supplier to within 100m	A9NW (SE)	598	2	333800 439200
11	Pollution Incidents to Controlled Waters Property Type: Spillage; Accident In Transit Location: Lancashire Authority: Environment Agency, North West Region Pollutant: Other Chemicals Note: Horsebridge Dyke; Resin (Viclan 801) Incident Date: 12th April 1996 Incident Reference: 96310047 Catchment Area: Wyre Receiving Water: Not Given Cause of Incident: Accidental Spillage/Leakage Incident Severity: Category 3 - Minor Incident Positional Accuracy: Located by supplier to within 100m	A8SE (S)	722	2	333400 438900
12	Pollution Incidents to Controlled Waters Property Type: Not Given Location: Lancashire Authority: Environment Agency, North West Region Pollutant: Unknown Note: None Pollution Found Incident Date: 16th March 1995 Incident Reference: 95310032 Catchment Area: Wyre Receiving Water: Not Given Cause of Incident: Other Incident/Unknown Incident Severity: Category 3 - Minor Incident Positional Accuracy: Located by supplier to within 100m	A14SE (SE)	792	2	334100 439300
13	Pollution Incidents to Controlled Waters Property Type: Not Given Location: Lancashire Authority: Environment Agency, North West Region Pollutant: Unknown Note: Horsebridge Dyke; Septic Tanks Incident Date: 16th September 1996 Incident Reference: 96310141 Catchment Area: Wyre Receiving Water: Not Given Cause of Incident: Other Incident/Unknown Incident Severity: Category 3 - Minor Incident Positional Accuracy: Located by supplier to within 100m	A8SW (S)	825	2	333300 438800
14	Pollution Incidents to Controlled Waters Property Type: Not Given Location: Location Description Not Available Authority: Environment Agency, North West Region Pollutant: Industrial Effluent Note: Tribhorsebridge Dy; Organic Trade Effluent Incident Date: 11th June 1991 Incident Reference: 91310084 Catchment Area: Wyre Receiving Water: Not Given Cause of Incident: Unknown Incident Severity: Category 2 - Significant Incident Positional Accuracy: Located by supplier to within 100m	A9SW (SE)	837	2	333800 438900

Map ID	Details	Quadrant Reference (Compass Direction)	Estimated Distance From Site	Contact	NGR
14	Pollution Incidents to Controlled Waters Property Type: Domestic & Residential: Private Dwellings Location: Horse Bridge Dyke, Lancashire Authority: Environment Agency, North West Region Pollutant: Other Note: Not Supplied Incident Date: 13th July 1999 Incident Reference: 30091 Catchment Area: Not Given Receiving Water: Not Given Cause of Incident: Drainage Failures : Other Drainage Type Failure Incident Severity: Category 3 - Minor Incident Positional Accuracy: Located by supplier to within 100m	A9SW (SE)	841	2	333800 438895
15	Pollution Incidents to Controlled Waters Property Type: Miscellaneous Premises: Other Location: Dyke Up Stream Of Blackpool Old Road, HORSEBRIDGE Authority: Environment Agency, North West Region Pollutant: Rubbish Note: Not Supplied Incident Date: 20th January 1998 Incident Reference: CE980077 Catchment Area: Wyre Receiving Water: Freshwater Stream/River Cause of Incident: Other Cause Incident Severity: Category 3 - Minor Incident Positional Accuracy: Located by supplier to within 100m	A8SE (S)	851	2	333600 438800
16	Pollution Incidents to Controlled Waters Property Type: Not Given Location: Pond At Bispham, BLACKPOOL Authority: Environment Agency, North West Region Pollutant: Miscellaneous - Other Note: Drums In Pond Incident Date: 14th March 1998 Incident Reference: CE980206 Catchment Area: Irish Sea Coastal Receiving Water: Freshwater Stream/River Cause of Incident: Deliberate Disposal To Drain Incident Severity: Category 3 - Minor Incident Positional Accuracy: Located by supplier to within 100m	A17SE (NW)	879	2	332700 440300
17	Pollution Incidents to Controlled Waters Property Type: Not Given Location: Lancashire Authority: Environment Agency, North West Region Pollutant: Unknown Note: Not Supplied Incident Date: 1st June 1995 Incident Reference: 95310071 Catchment Area: Wyre Receiving Water: Not Given Cause of Incident: Other Incident/Unknown Incident Severity: Category 3 - Minor Incident Positional Accuracy: Located by supplier to within 100m	A14SE (E)	884	2	334200 439300
18	Pollution Incidents to Controlled Waters Property Type: Flood Defence Premises: Rural Location: The Tip, Bristol Avenue, BISPHAM, Lancashire Authority: Environment Agency, North West Region Pollutant: Organic Chemicals : Diesel Fuels Note: Not Supplied Incident Date: 8th August 1999 Incident Reference: 31106 Catchment Area: Not Given Receiving Water: Not Given Cause of Incident: Containment Failure : Other Containment Failure Incident Severity: Category 3 - Minor Incident Positional Accuracy: Located by supplier to within 10m	A12NW (W)	890	2	332400 439700
19	Prosecutions Relating to Authorised Processes Location: Field off Berry's Lane, Poulton le Fylde, FY6 7LT Prosecution Text: Dumping And Burning Controlled Waste On Land At Berry'S Lane. Prosecution Act: Epa90 S33 Hearing Date: 23rd January 2002 Verdict: Guilty Fine: 2000 Costs: 694.99 Positional Accuracy: Manually positioned to the road within the address or location	A14SE (E)	892	2	334268 439574

Map ID	Details	Quadrant Reference (Compass Direction)	Estimated Distance From Site	Contact	NGR
	Groundwater Vulnerability Map Combined Classification: Secondary Superficial Aquifer - Low Vulnerability Combined Vulnerability: Low Combined Aquifer: Productive Bedrock Aquifer, Productive Superficial Aquifer Pollutant Speed: Low Bedrock Flow: Well Connected Fractures Dilution: 300-550 mm/year Baseflow Index: <40% Superficial Patchiness: >90% Superficial Thickness: >10m Superficial Recharge: Low	A13SW (E)	0	5	333331 439633
	Groundwater Vulnerability - Soluble Rock Risk Classification: Significant Risk - Problems Unlikely	A13SW (E)	0	5	333331 439633
	Bedrock Aquifer Designations Aquifer Designation: Secondary Aquifer - B	A13SW (E)	0	5	333331 439633
	Superficial Aquifer Designations Aquifer Designation: Secondary Aquifer - Undifferentiated	A13SW (E)	0	5	333331 439633
	Extreme Flooding from Rivers or Sea without Defences None				
	Flooding from Rivers or Sea without Defences None				
	Areas Benefiting from Flood Defences None				
	Flood Water Storage Areas None				
	Flood Defences None				
20	OS Water Network Lines Watercourse Form: Inland river Watercourse Length: 189.6 Watercourse Level: On ground surface Permanent: True Watercourse Name: Not Supplied Catchment Name: Wyre Primacy: 1	A14NW (E)	345	6	333700 439747
21	OS Water Network Lines Watercourse Form: Lake Watercourse Length: 49.1 Watercourse Level: On ground surface Permanent: True Watercourse Name: Not Supplied Catchment Name: Wyre Primacy: 1	A8NE (SE)	403	6	333527 439248
22	OS Water Network Lines Watercourse Form: Inland river Watercourse Length: 57.8 Watercourse Level: On ground surface Permanent: True Watercourse Name: Horse Bridge Watercourse Catchment Name: Wyre Primacy: 1	A8NE (SE)	448	6	333563 439214
23	OS Water Network Lines Watercourse Form: Inland river Watercourse Length: 87.0 Watercourse Level: On ground surface Permanent: True Watercourse Name: Not Supplied Catchment Name: Wyre Primacy: 1	A14NW (E)	476	6	333841 439736

Map ID	Details	Quadrant Reference (Compass Direction)	Estimated Distance From Site	Contact	NGR
24	OS Water Network Lines Watercourse Form: Lake Watercourse Length: 51.3 Watercourse Level: On ground surface Permanent: True Watercourse Name: Not Supplied Catchment Name: Wyre Primacy: 1	A14SW (SE)	478	6	333812 439424
25	OS Water Network Lines Watercourse Form: Inland river Watercourse Length: 163.4 Watercourse Level: On ground surface Permanent: True Watercourse Name: Not Supplied Catchment Name: Wyre Primacy: 1	A14NW (E)	478	6	333843 439732
26	OS Water Network Lines Watercourse Form: Inland river Watercourse Length: 11.7 Watercourse Level: On ground surface Permanent: True Watercourse Name: Horse Bridge Watercourse Catchment Name: Wyre Primacy: 1	A8NE (SE)	490	6	333615 439193
27	OS Water Network Lines Watercourse Form: Inland river Watercourse Length: 52.2 Watercourse Level: On ground surface Permanent: True Watercourse Name: Horse Bridge Watercourse Catchment Name: Wyre Primacy: 1	A8NE (SE)	498	6	333626 439190
28	OS Water Network Lines Watercourse Form: Inland river Watercourse Length: 232.6 Watercourse Level: On ground surface Permanent: True Watercourse Name: Horse Bridge Watercourse Catchment Name: Wyre Primacy: 1	A9NW (SE)	516	6	333677 439202
29	OS Water Network Lines Watercourse Form: Inland river Watercourse Length: 621.2 Watercourse Level: Not Supplied Permanent: True Watercourse Name: Not Supplied Catchment Name: Wyre Primacy: 1	A12NE (NW)	625	6	332720 439905
30	OS Water Network Lines Watercourse Form: Inland river Watercourse Length: 98.1 Watercourse Level: On ground surface Permanent: True Watercourse Name: Not Supplied Catchment Name: Wyre Primacy: 1	A14NW (E)	628	6	333996 439731
31	OS Water Network Lines Watercourse Form: Inland river Watercourse Length: 59.8 Watercourse Level: On ground surface Permanent: True Watercourse Name: Not Supplied Catchment Name: Wyre Primacy: 1	A14NW (E)	628	6	333996 439731
32	OS Water Network Lines Watercourse Form: Lake Watercourse Length: 47.2 Watercourse Level: On ground surface Permanent: True Watercourse Name: Not Supplied Catchment Name: Wyre Primacy: 1	A17SE (NW)	648	6	332835 440110

Map ID	Details	Quadrant Reference (Compass Direction)	Estimated Distance From Site	Contact	NGR
33	OS Water Network Lines Watercourse Form: Inland river Watercourse Length: 156.0 Watercourse Level: On ground surface Permanent: True Watercourse Name: Not Supplied Catchment Name: Wyre Primacy: 1	A9NW (SE)	652	6	333816 439140
34	OS Water Network Lines Watercourse Form: Inland river Watercourse Length: 22.7 Watercourse Level: On ground surface Permanent: True Watercourse Name: Horse Bridge Watercourse Catchment Name: Wyre Primacy: 1	A9NW (SE)	667	6	333892 439198
35	OS Water Network Lines Watercourse Form: Lake Watercourse Length: 3.9 Watercourse Level: On ground surface Permanent: True Watercourse Name: Not Supplied Catchment Name: Wyre Primacy: 1	A17SE (NW)	680	6	332827 440147
36	OS Water Network Lines Watercourse Form: Lake Watercourse Length: 1.6 Watercourse Level: On ground surface Permanent: True Watercourse Name: Not Supplied Catchment Name: Wyre Primacy: 1	A17SE (NW)	681	6	332829 440150
37	OS Water Network Lines Watercourse Form: Inland river Watercourse Length: 341.2 Watercourse Level: Not Supplied Permanent: True Watercourse Name: Not Supplied Catchment Name: Wyre Primacy: 1	A17SE (NW)	682	6	332830 440152
38	OS Water Network Lines Watercourse Form: Inland river Watercourse Length: 50.7 Watercourse Level: On ground surface Permanent: True Watercourse Name: Not Supplied Catchment Name: Wyre Primacy: 2	A7NE (SW)	684	6	332805 439150
39	OS Water Network Lines Watercourse Form: Inland river Watercourse Length: 6.7 Watercourse Level: On ground surface Permanent: True Watercourse Name: Not Supplied Catchment Name: Wyre Primacy: 1	A9NW (SE)	687	6	333809 439088
40	OS Water Network Lines Watercourse Form: Inland river Watercourse Length: 44.6 Watercourse Level: On ground surface Permanent: True Watercourse Name: Horse Bridge Watercourse Catchment Name: Wyre Primacy: 1	A9NW (SE)	689	6	333906 439181
41	OS Water Network Lines Watercourse Form: Inland river Watercourse Length: 222.4 Watercourse Level: On ground surface Permanent: True Watercourse Name: Not Supplied Catchment Name: Wyre Primacy: 1	A9NW (SE)	689	6	333816 439090

Map ID	Details	Quadrant Reference (Compass Direction)	Estimated Distance From Site	Contact	NGR
42	OS Water Network Lines Watercourse Form: Inland river Watercourse Length: 192.4 Watercourse Level: On ground surface Permanent: True Watercourse Name: Not Supplied Catchment Name: Wyre Primacy: 1	A7NE (SW)	691	6	332958 439027
43	OS Water Network Lines Watercourse Form: Inland river Watercourse Length: 238.8 Watercourse Level: Underground Permanent: True Watercourse Name: Horse Bridge Watercourse Catchment Name: Wyre Primacy: 1	A9NW (SE)	699	6	333941 439209
44	OS Water Network Lines Watercourse Form: Inland river Watercourse Length: 226.3 Watercourse Level: On ground surface Permanent: True Watercourse Name: Horse Bridge Watercourse Catchment Name: Wyre Primacy: 1	A14NE (E)	700	6	334076 439657
45	OS Water Network Lines Watercourse Form: Inland river Watercourse Length: 4.7 Watercourse Level: On ground surface Permanent: True Watercourse Name: Not Supplied Catchment Name: Wyre Primacy: 1	A14NE (E)	706	6	334081 439687
46	OS Water Network Lines Watercourse Form: Inland river Watercourse Length: 477.9 Watercourse Level: On ground surface Permanent: True Watercourse Name: Not Supplied Catchment Name: Wyre Primacy: 1	A7NE (SW)	709	6	332813 439103
47	OS Water Network Lines Watercourse Form: Inland river Watercourse Length: 50.3 Watercourse Level: On ground surface Permanent: True Watercourse Name: Horse Bridge Watercourse Catchment Name: Wyre Primacy: 1	A14NE (E)	710	6	334085 439685
48	OS Water Network Lines Watercourse Form: Inland river Watercourse Length: 2.1 Watercourse Level: On ground surface Permanent: True Watercourse Name: Not Supplied Catchment Name: Wyre Primacy: 1	A7NE (SW)	713	6	332815 439101
49	OS Water Network Lines Watercourse Form: Inland river Watercourse Length: 29.1 Watercourse Level: On ground surface Permanent: True Watercourse Name: Not Supplied Catchment Name: Wyre Primacy: 2	A7NE (SW)	713	6	332815 439101
50	OS Water Network Lines Watercourse Form: Inland river Watercourse Length: 133.5 Watercourse Level: On ground surface Permanent: True Watercourse Name: Not Supplied Catchment Name: Wyre Primacy: 1	A12SW (W)	715	6	332575 439573

Map ID	Details	Quadrant Reference (Compass Direction)	Estimated Distance From Site	Contact	NGR
51	OS Water Network Lines Watercourse Form: Lake Watercourse Length: 25.0 Watercourse Level: On ground surface Permanent: True Watercourse Name: Not Supplied Catchment Name: Wyre Primacy: 2	A7NE (SW)	727	6	332825 439074
52	OS Water Network Lines Watercourse Form: Inland river Watercourse Length: 181.3 Watercourse Level: On ground surface Permanent: True Watercourse Name: Not Supplied Catchment Name: Wyre Primacy: 1	A14NE (E)	737	6	334092 439805
53	OS Water Network Lines Watercourse Form: Inland river Watercourse Length: 47.9 Watercourse Level: On ground surface Permanent: True Watercourse Name: Not Supplied Catchment Name: Wyre Primacy: 1	A12SW (W)	740	6	332571 439448
54	OS Water Network Lines Watercourse Form: Lake Watercourse Length: 2.1 Watercourse Level: On ground surface Permanent: True Watercourse Name: Not Supplied Catchment Name: Wyre Primacy: 1	A7NE (SW)	747	6	332821 439051
55	OS Water Network Lines Watercourse Form: Lake Watercourse Length: 13.7 Watercourse Level: On ground surface Permanent: True Watercourse Name: Not Supplied Catchment Name: Wyre Primacy: 1	A7NE (SW)	747	6	332821 439051
56	OS Water Network Lines Watercourse Form: Inland river Watercourse Length: 152.2 Watercourse Level: On ground surface Permanent: True Watercourse Name: Horse Bridge Watercourse Catchment Name: Wyre Primacy: 1	A14NE (E)	749	6	334121 439716
57	OS Water Network Lines Watercourse Form: Inland river Watercourse Length: 3.4 Watercourse Level: On ground surface Permanent: True Watercourse Name: Not Supplied Catchment Name: Wyre Primacy: 1	A14NE (E)	749	6	334121 439716
58	OS Water Network Lines Watercourse Form: Inland river Watercourse Length: 30.4 Watercourse Level: On ground surface Permanent: True Watercourse Name: Not Supplied Catchment Name: Wyre Primacy: 2	A18NW (NW)	752	6	333032 440354
59	OS Water Network Lines Watercourse Form: Inland river Watercourse Length: 31.8 Watercourse Level: On ground surface Permanent: True Watercourse Name: Not Supplied Catchment Name: Wyre Primacy: 1	A7NE (SW)	753	6	332826 439040

Map ID	Details	Quadrant Reference (Compass Direction)	Estimated Distance From Site	Contact	NGR
60	OS Water Network Lines Watercourse Form: Inland river Watercourse Length: 19.0 Watercourse Level: Underground Permanent: True Watercourse Name: Horse Bridge Watercourse Catchment Name: Wyre Primacy: 1	A14SE (E)	754	6	334118 439485
61	OS Water Network Lines Watercourse Form: Lake Watercourse Length: 15.7 Watercourse Level: On ground surface Permanent: True Watercourse Name: Not Supplied Catchment Name: Wyre Primacy: 1	A18NW (N)	756	6	333150 440391
62	OS Water Network Lines Watercourse Form: Inland river Watercourse Length: 50.2 Watercourse Level: On ground surface Permanent: True Watercourse Name: Not Supplied Catchment Name: Wyre Primacy: 1	A7NE (SW)	761	6	332867 439001
63	OS Water Network Lines Watercourse Form: Inland river Watercourse Length: 122.3 Watercourse Level: On ground surface Permanent: True Watercourse Name: Horse Bridge Watercourse Catchment Name: Wyre Primacy: 1	A14SE (E)	765	6	334126 439467
64	OS Water Network Lines Watercourse Form: Inland river Watercourse Length: 52.9 Watercourse Level: On ground surface Permanent: True Watercourse Name: Not Supplied Catchment Name: Wyre Primacy: 1	A18NW (N)	772	6	333146 440406
65	OS Water Network Lines Watercourse Form: Inland river Watercourse Length: 2.2 Watercourse Level: On ground surface Permanent: True Watercourse Name: Not Supplied Catchment Name: Wyre Primacy: 1	A9SW (SE)	777	6	333707 438918
66	OS Water Network Lines Watercourse Form: Inland river Watercourse Length: 331.7 Watercourse Level: On ground surface Permanent: True Watercourse Name: Not Supplied Catchment Name: Wyre Primacy: 1	A7NE (SW)	780	6	332822 439008
67	OS Water Network Lines Watercourse Form: Inland river Watercourse Length: 119.9 Watercourse Level: On ground surface Permanent: True Watercourse Name: Not Supplied Catchment Name: Wyre Primacy: 1	A9SW (SE)	780	6	333709 438916
68	OS Water Network Lines Watercourse Form: Inland river Watercourse Length: 279.1 Watercourse Level: On ground surface Permanent: True Watercourse Name: Not Supplied Catchment Name: Wyre Primacy: 1	A12SW (W)	788	6	332525 439435

Map ID	Details	Quadrant Reference (Compass Direction)	Estimated Distance From Site	Contact	NGR
69	OS Water Network Lines Watercourse Form: Inland river Watercourse Length: 107.4 Watercourse Level: On ground surface Permanent: True Watercourse Name: Not Supplied Catchment Name: Wyre Primacy: 1	A8SW (S)	800	6	333319 438824
70	OS Water Network Lines Watercourse Form: Inland river Watercourse Length: 2.5 Watercourse Level: On ground surface Permanent: True Watercourse Name: Not Supplied Catchment Name: Wyre Primacy: 1	A8SE (S)	853	6	333660 438817
71	OS Water Network Lines Watercourse Form: Inland river Watercourse Length: 80.3 Watercourse Level: On ground surface Permanent: True Watercourse Name: Not Supplied Catchment Name: Wyre Primacy: 1	A8SE (S)	854	6	333663 438817
72	OS Water Network Lines Watercourse Form: Inland river Watercourse Length: 42.8 Watercourse Level: On ground surface Permanent: True Watercourse Name: Not Supplied Catchment Name: Wyre Primacy: 1	A17NE (NW)	876	6	332968 440463
73	OS Water Network Lines Watercourse Form: Inland river Watercourse Length: 35.5 Watercourse Level: On ground surface Permanent: True Watercourse Name: Not Supplied Catchment Name: Wyre Primacy: 1	A18NW (N)	885	6	333024 440492
74	OS Water Network Lines Watercourse Form: Inland river Watercourse Length: 10.7 Watercourse Level: On ground surface Permanent: True Watercourse Name: Not Supplied Catchment Name: Wyre Primacy: 1	A18NW (N)	888	6	333036 440499
75	OS Water Network Lines Watercourse Form: Inland river Watercourse Length: 60.4 Watercourse Level: On ground surface Permanent: True Watercourse Name: Not Supplied Catchment Name: Wyre Primacy: 1	A18NW (N)	888	6	333046 440502
76	OS Water Network Lines Watercourse Form: Inland river Watercourse Length: 116.2 Watercourse Level: On ground surface Permanent: True Watercourse Name: Not Supplied Catchment Name: Wyre Primacy: 1	A14NE (E)	890	6	334266 439679
77	OS Water Network Lines Watercourse Form: Inland river Watercourse Length: 376.7 Watercourse Level: On ground surface Permanent: True Watercourse Name: Horse Bridge Watercourse Catchment Name: Wyre Primacy: 1	A14NE (E)	890	6	334266 439686

Map ID	Details	Quadrant Reference (Compass Direction)	Estimated Distance From Site	Contact	NGR
78	OS Water Network Lines Watercourse Form: Inland river Watercourse Length: 203.8 Watercourse Level: On ground surface Permanent: True Watercourse Name: Not Supplied Catchment Name: Wyre Primacy: 1	A18NW (N)	907	6	333098 440534
79	OS Water Network Lines Watercourse Form: Inland river Watercourse Length: 4.9 Watercourse Level: Underground Permanent: True Watercourse Name: Not Supplied Catchment Name: Wyre Primacy: 1	A9SW (SE)	931	6	333704 438750
80	OS Water Network Lines Watercourse Form: Inland river Watercourse Length: 237.3 Watercourse Level: On ground surface Permanent: True Watercourse Name: Not Supplied Catchment Name: Wyre Primacy: 1	A9SW (SE)	935	6	333708 438747
81	OS Water Network Lines Watercourse Form: Inland river Watercourse Length: 424.9 Watercourse Level: Not Supplied Permanent: True Watercourse Name: Not Supplied Catchment Name: Wyre Primacy: 1	A7NW (W)	970	6	332385 439278

Map ID	Details	Quadrant Reference (Compass Direction)	Estimated Distance From Site	Contact	NGR
82	Historical Landfill Sites Licence Holder: Lancashire County Council Location: Moor Park Infants School, Low Moor Road, Blackpool, Lancashire Name: Moor Park Avenue Operator Location: Not Supplied Boundary Accuracy: As Supplied Provider Reference: EAHLD07494 First Input Date: 31st December 1964 Last Input Date: 31st December 1991 Specified Waste: Deposited Waste included Unknown Material Type: EA Waste Ref: 0 Regis Ref: Not Supplied WRC Ref: 2300/0216 BGS Ref: Not Supplied Other Ref: K1/04/018	A7NW (W)	859	2	332499 439295
83	Historical Landfill Sites Licence Holder: Lancashire County Council Location: Garstang Road West, Little Carleton, Poulton le Fylde, Lancashire Name: North Side of Garstang Road Operator Location: Not Supplied Boundary Accuracy: As Supplied Provider Reference: EAHLD07500 First Input Date: 31st December 1950 Last Input Date: 31st December 1967 Specified Waste: Deposited Waste included Inert and Household Waste Type: EA Waste Ref: 0 Regis Ref: Not Supplied WRC Ref: 2300/0208 BGS Ref: Not Supplied Other Ref: K1/04/010	A8SE (S)	865	2	333404 438757
	Local Authority Landfill Coverage Name: Wyre Borough Council - Has no landfill data to supply		0	4	333331 439633
	Local Authority Landfill Coverage Name: Lancashire County Council - Had landfill data but passed it to the relevant environment agency		0	7	333331 439633
	Local Authority Landfill Coverage Name: Blackpool Unitary Council - Has supplied landfill data		20	8	333309 439676
84	Local Authority Recorded Landfill Sites Location: Moor Park Infants School, Moor Park Ave Reference: 903923 Authority: Blackpool Borough Council Last Reported Status: Unknown Types of Waste: Not Supplied Date of Closure: Not Supplied Positional Accuracy: Positioned by the supplier Boundary Quality: Good	A12SW (W)	783	8	332560 439343
85	Local Authority Recorded Landfill Sites Location: North Side Garstang Road Reference: 903236b Authority: Blackpool Borough Council Last Reported Status: Closed Types of Waste: Not Supplied Date of Closure: 31/12/1961 Positional Accuracy: Positioned by the supplier Boundary Quality: Good	A8SE (S)	939	8	333379 438683
86	Local Authority Recorded Landfill Sites Location: North Side Garstang Road Reference: 903236 Authority: Blackpool Borough Council Last Reported Status: Closed Types of Waste: Not Supplied Date of Closure: 31/12/1961 Positional Accuracy: Positioned by the supplier Boundary Quality: Good	A8SW (S)	953	8	333323 438670
87	Potentially Infilled Land (Non-Water) Bearing Ref: W Use: Unknown Filled Ground (Pit, quarry etc) Date of Mapping: 1992	A13SW (W)	124	-	333168 439600

Map ID	Details	Quadrant Reference (Compass Direction)	Estimated Distance From Site	Contact	NGR
88	Potentially Infilled Land (Water) Use: Unknown Filled Ground (Pond, marsh, river, stream, dock etc) Date of Mapping: 1847	A13SE (SE)	24	-	333385 439599
89	Potentially Infilled Land (Water) Use: Unknown Filled Ground (Pond, marsh, river, stream, dock etc) Date of Mapping: 1847	A13NE (NE)	164	-	333468 439762
90	Potentially Infilled Land (Water) Use: Unknown Filled Ground (Pond, marsh, river, stream, dock etc) Date of Mapping: 1913	A13NE (NE)	177	-	333456 439783
91	Potentially Infilled Land (Water) Use: Unknown Filled Ground (Pond, marsh, river, stream, dock etc) Date of Mapping: 1895	A13NW (N)	192	-	333280 439840
92	Potentially Infilled Land (Water) Use: Unknown Filled Ground (Pond, marsh, river, stream, dock etc) Date of Mapping: 1956	A13SW (SW)	204	-	333126 439511
93	Potentially Infilled Land (Water) Use: Unknown Filled Ground (Pond, marsh, river, stream, dock etc) Date of Mapping: 1847	A13SW (W)	207	-	333104 439539
94	Potentially Infilled Land (Water) Use: Unknown Filled Ground (Pond, marsh, river, stream, dock etc) Date of Mapping: 1847	A13NE (E)	228	-	333598 439682
95	Potentially Infilled Land (Water) Use: Unknown Filled Ground (Pond, marsh, river, stream, dock etc) Date of Mapping: 1956	A13SW (S)	327	-	333307 439301
96	Potentially Infilled Land (Water) Use: Unknown Filled Ground (Pond, marsh, river, stream, dock etc) Date of Mapping: 1930	A14NW (E)	354	-	333702 439769
97	Potentially Infilled Land (Water) Use: Unknown Filled Ground (Pond, marsh, river, stream, dock etc) Date of Mapping: 1913	A18SE (NE)	370	-	333483 439979
98	Potentially Infilled Land (Water) Use: Unknown Filled Ground (Pond, marsh, river, stream, dock etc) Date of Mapping: 1913	A18SW (NW)	381	-	333111 439985
99	Potentially Infilled Land (Water) Use: Unknown Filled Ground (Pond, marsh, river, stream, dock etc) Date of Mapping: 1956	A12NE (NW)	383	-	332970 439860
100	Potentially Infilled Land (Water) Use: Unknown Filled Ground (Pond, marsh, river, stream, dock etc) Date of Mapping: 1956	A12NE (W)	419	-	332869 439651
101	Potentially Infilled Land (Water) Use: Unknown Filled Ground (Pond, marsh, river, stream, dock etc) Date of Mapping: 1930	A12SE (W)	439	-	332864 439518
102	Potentially Infilled Land (Water) Use: Unknown Filled Ground (Pond, marsh, river, stream, dock etc) Date of Mapping: 1955	A18SE (N)	454	-	333359 440096
103	Potentially Infilled Land (Water) Use: Unknown Filled Ground (Pond, marsh, river, stream, dock etc) Date of Mapping: 1955	A18SE (NE)	456	-	333585 440031
104	Potentially Infilled Land (Water) Use: Unknown Filled Ground (Pond, marsh, river, stream, dock etc) Date of Mapping: 1847	A14NW (E)	461	-	333838 439659
105	Potentially Infilled Land (Water) Use: Unknown Filled Ground (Pond, marsh, river, stream, dock etc) Date of Mapping: 1956	A12NE (NW)	483	-	332885 439912
106	Potentially Infilled Land (Water) Use: Unknown Filled Ground (Pond, marsh, river, stream, dock etc) Date of Mapping: 1956	A12SE (W)	496	-	332793 439599
107	Potentially Infilled Land (Water) Use: Unknown Filled Ground (Pond, marsh, river, stream, dock etc) Date of Mapping: 1895	A12NE (W)	502	-	332823 439834
108	Potentially Infilled Land (Water) Use: Unknown Filled Ground (Pond, marsh, river, stream, dock etc) Date of Mapping: 1956	A12NE (NW)	508	-	332832 439870

Map ID	Details	Quadrant Reference (Compass Direction)	Estimated Distance From Site	Contact	NGR
109	Potentially Infilled Land (Water) Use: Unknown Filled Ground (Pond, marsh, river, stream, dock etc) Date of Mapping: 1847	A8NE (S)	531	-	333488 439102
110	Potentially Infilled Land (Water) Use: Unknown Filled Ground (Pond, marsh, river, stream, dock etc) Date of Mapping: 1895	A12NE (NW)	533	-	332856 439959
111	Potentially Infilled Land (Water) Use: Unknown Filled Ground (Pond, marsh, river, stream, dock etc) Date of Mapping: 1956	A14NW (NE)	537	-	333801 439955
112	Potentially Infilled Land (Water) Use: Unknown Filled Ground (Pond, marsh, river, stream, dock etc) Date of Mapping: 1847	A8NW (S)	561	-	333296 439066
113	Potentially Infilled Land (Water) Use: Unknown Filled Ground (Pond, marsh, river, stream, dock etc) Date of Mapping: 1895	A12SE (W)	563	-	332725 439616
114	Potentially Infilled Land (Water) Use: Unknown Filled Ground (Pond, marsh, river, stream, dock etc) Date of Mapping: 1930	A17SE (NW)	585	-	332877 440063
115	Potentially Infilled Land (Water) Use: Unknown Filled Ground (Pond, marsh, river, stream, dock etc) Date of Mapping: 1956	A14NW (NE)	620	-	333935 439895
116	Potentially Infilled Land (Water) Use: Unknown Filled Ground (Pond, marsh, river, stream, dock etc) Date of Mapping: 1955	A19SW (NE)	625	-	333727 440143
117	Potentially Infilled Land (Water) Use: Unknown Filled Ground (Pond, marsh, river, stream, dock etc) Date of Mapping: 1955	A18SE (NE)	633	-	333645 440198
118	Potentially Infilled Land (Water) Use: Unknown Filled Ground (Pond, marsh, river, stream, dock etc) Date of Mapping: 1955	A19SW (NE)	636	-	333719 440161
119	Potentially Infilled Land (Water) Use: Unknown Filled Ground (Pond, marsh, river, stream, dock etc) Date of Mapping: 1955	A19SW (NE)	644	-	333752 440148
120	Potentially Infilled Land (Water) Use: Unknown Filled Ground (Pond, marsh, river, stream, dock etc) Date of Mapping: 1895	A8NE (S)	654	-	333469 438974
121	Potentially Infilled Land (Water) Use: Unknown Filled Ground (Pond, marsh, river, stream, dock etc) Date of Mapping: 1956	A12SE (SW)	662	-	332692 439344
122	Potentially Infilled Land (Water) Use: Unknown Filled Ground (Pond, marsh, river, stream, dock etc) Date of Mapping: 1930	A12NE (W)	667	-	332663 439880
123	Potentially Infilled Land (Water) Use: Unknown Filled Ground (Pond, marsh, river, stream, dock etc) Date of Mapping: 1895	A8NE (S)	679	-	333576 438973
124	Potentially Infilled Land (Water) Use: Unknown Filled Ground (Pond, marsh, river, stream, dock etc) Date of Mapping: 1895	A19SW (NE)	682	-	333955 439987
125	Potentially Infilled Land (Water) Use: Unknown Filled Ground (Pond, marsh, river, stream, dock etc) Date of Mapping: 1895	A17SE (NW)	697	-	332737 440074
126	Potentially Infilled Land (Water) Use: Unknown Filled Ground (Pond, marsh, river, stream, dock etc) Date of Mapping: 1895	A18SE (N)	700	-	333588 440293
127	Potentially Infilled Land (Water) Use: Unknown Filled Ground (Pond, marsh, river, stream, dock etc) Date of Mapping: 1956	A8SE (S)	707	-	333580 438945
128	Potentially Infilled Land (Water) Use: Unknown Filled Ground (Pond, marsh, river, stream, dock etc) Date of Mapping: 1956	A9NW (SE)	718	-	333953 439194
129	Potentially Infilled Land (Water) Use: Unknown Filled Ground (Pond, marsh, river, stream, dock etc) Date of Mapping: 1930	A8SW (S)	725	-	333309 438900

Map ID	Details	Quadrant Reference (Compass Direction)	Estimated Distance From Site	Contact	NGR
130	Potentially Infilled Land (Water) Use: Unknown Filled Ground (Pond, marsh, river, stream, dock etc) Date of Mapping: 1930	A19SW (NE)	732	-	333705 440279
131	Potentially Infilled Land (Water) Use: Unknown Filled Ground (Pond, marsh, river, stream, dock etc) Date of Mapping: 1956	A14NE (E)	739	-	334102 439770
132	Potentially Infilled Land (Water) Use: Unknown Filled Ground (Pond, marsh, river, stream, dock etc) Date of Mapping: 1847	A18NE (N)	739	-	333474 440367
133	Potentially Infilled Land (Water) Use: Unknown Filled Ground (Pond, marsh, river, stream, dock etc) Date of Mapping: 1895	A7NE (SW)	740	-	332953 438974
134	Potentially Infilled Land (Water) Use: Unknown Filled Ground (Pond, marsh, river, stream, dock etc) Date of Mapping: 1956	A8SW (S)	740	-	333294 438886
135	Potentially Infilled Land (Water) Use: Unknown Filled Ground (Pond, marsh, river, stream, dock etc) Date of Mapping: 1895	A19SW (NE)	744	-	333914 440141
136	Potentially Infilled Land (Water) Use: Unknown Filled Ground (Pond, marsh, river, stream, dock etc) Date of Mapping: 1930	A18NE (N)	754	-	333557 440362
137	Potentially Infilled Land (Water) Use: Unknown Filled Ground (Pond, marsh, river, stream, dock etc) Date of Mapping: 1955	A18NW (N)	759	-	333311 440406
138	Potentially Infilled Land (Water) Use: Unknown Filled Ground (Pond, marsh, river, stream, dock etc) Date of Mapping: 1956	A14NE (E)	761	-	334071 439940
139	Potentially Infilled Land (Water) Use: Unknown Filled Ground (Pond, marsh, river, stream, dock etc) Date of Mapping: 1913	A17SE (NW)	766	-	332889 440301
140	Potentially Infilled Land (Water) Use: Unknown Filled Ground (Pond, marsh, river, stream, dock etc) Date of Mapping: 1956	A14NE (E)	767	-	334093 439902
141	Potentially Infilled Land (Water) Use: Unknown Filled Ground (Pond, marsh, river, stream, dock etc) Date of Mapping: 1913	A12NW (W)	775	-	332522 439753
142	Potentially Infilled Land (Water) Use: Unknown Filled Ground (Pond, marsh, river, stream, dock etc) Date of Mapping: 1895	A12NW (W)	779	-	332543 439873
143	Potentially Infilled Land (Water) Use: Unknown Filled Ground (Pond, marsh, river, stream, dock etc) Date of Mapping: 1955	A18NW (N)	783	-	333280 440430
144	Potentially Infilled Land (Water) Use: Unknown Filled Ground (Pond, marsh, river, stream, dock etc) Date of Mapping: 1956	A12SW (SW)	784	-	332575 439308
145	Potentially Infilled Land (Water) Use: Unknown Filled Ground (Pond, marsh, river, stream, dock etc) Date of Mapping: 1955	A14NE (NE)	789	-	334089 439966
146	Potentially Infilled Land (Water) Use: Unknown Filled Ground (Pond, marsh, river, stream, dock etc) Date of Mapping: 1956	A12SW (W)	789	-	332521 439450
147	Potentially Infilled Land (Water) Use: Unknown Filled Ground (Pond, marsh, river, stream, dock etc) Date of Mapping: 1955	A17SE (NW)	794	-	332717 440198
148	Potentially Infilled Land (Water) Use: Unknown Filled Ground (Pond, marsh, river, stream, dock etc) Date of Mapping: 1956	A8SE (S)	794	-	333509 438839
149	Potentially Infilled Land (Water) Use: Unknown Filled Ground (Pond, marsh, river, stream, dock etc) Date of Mapping: 1956	A12NW (W)	804	-	332512 439855
150	Potentially Infilled Land (Water) Use: Unknown Filled Ground (Pond, marsh, river, stream, dock etc) Date of Mapping: 1956	A14SE (E)	805	-	334137 439356

Map ID	Details	Quadrant Reference (Compass Direction)	Estimated Distance From Site	Contact	NGR
151	Potentially Infilled Land (Water) Use: Unknown Filled Ground (Pond, marsh, river, stream, dock etc) Date of Mapping: 1956	A8SW (S)	808	-	333236 438825
152	Potentially Infilled Land (Water) Use: Unknown Filled Ground (Pond, marsh, river, stream, dock etc) Date of Mapping: 1895	A19SE (NE)	825	-	334068 440077
153	Potentially Infilled Land (Water) Use: Unknown Filled Ground (Pond, marsh, river, stream, dock etc) Date of Mapping: 1913	A18NE (N)	826	-	333566 440434
154	Potentially Infilled Land (Water) Use: Unknown Filled Ground (Pond, marsh, river, stream, dock etc) Date of Mapping: 1956	A9NE (SE)	828	-	334035 439120
155	Potentially Infilled Land (Water) Use: Unknown Filled Ground (Pond, marsh, river, stream, dock etc) Date of Mapping: 1930	A19SW (NE)	830	-	333906 440265
156	Potentially Infilled Land (Water) Use: Unknown Filled Ground (Pond, marsh, river, stream, dock etc) Date of Mapping: 1895	A12NW (W)	831	-	332517 439957
157	Potentially Infilled Land (Water) Use: Unknown Filled Ground (Pond, marsh, river, stream, dock etc) Date of Mapping: 1930	A9NW (SE)	831	-	333911 438985
158	Potentially Infilled Land (Water) Use: Unknown Filled Ground (Pond, marsh, river, stream, dock etc) Date of Mapping: 1847	A17SE (NW)	834	-	332706 440244
159	Potentially Infilled Land (Water) Use: Unknown Filled Ground (Pond, marsh, river, stream, dock etc) Date of Mapping: 1955	A12NW (W)	838	-	332456 439745
160	Potentially Infilled Land (Water) Use: Unknown Filled Ground (Pond, marsh, river, stream, dock etc) Date of Mapping: 1955	A18NW (N)	840	-	333016 440442
161	Potentially Infilled Land (Water) Use: Unknown Filled Ground (Pond, marsh, river, stream, dock etc) Date of Mapping: 1955	A17NE (NW)	841	-	332940 440413
162	Potentially Infilled Land (Water) Use: Unknown Filled Ground (Pond, marsh, river, stream, dock etc) Date of Mapping: 1956	A12SW (W)	842	-	332451 439540
163	Potentially Infilled Land (Water) Use: Unknown Filled Ground (Pond, marsh, river, stream, dock etc) Date of Mapping: 1930	A14NE (E)	861	-	334207 439856
164	Potentially Infilled Land (Water) Use: Unknown Filled Ground (Pond, marsh, river, stream, dock etc) Date of Mapping: 1913	A18NW (N)	868	-	333107 440496
165	Potentially Infilled Land (Water) Use: Unknown Filled Ground (Pond, marsh, river, stream, dock etc) Date of Mapping: 1956	A14SE (E)	878	-	334243 439482
166	Potentially Infilled Land (Water) Use: Unknown Filled Ground (Pond, marsh, river, stream, dock etc) Date of Mapping: 1956	A7NW (SW)	881	-	332481 439280
167	Potentially Infilled Land (Water) Use: Unknown Filled Ground (Pond, marsh, river, stream, dock etc) Date of Mapping: 1895	A18NW (N)	885	-	333019 440491
168	Potentially Infilled Land (Water) Use: Unknown Filled Ground (Pond, marsh, river, stream, dock etc) Date of Mapping: 1847	A8SW (S)	887	-	333120 438763
169	Potentially Infilled Land (Water) Use: Unknown Filled Ground (Pond, marsh, river, stream, dock etc) Date of Mapping: 1895	A12NW (W)	888	-	332425 439855
170	Potentially Infilled Land (Water) Use: Unknown Filled Ground (Pond, marsh, river, stream, dock etc) Date of Mapping: 1895	A12NW (W)	889	-	332416 439816
171	Potentially Infilled Land (Water) Use: Unknown Filled Ground (Pond, marsh, river, stream, dock etc) Date of Mapping: 1955	A18NE (N)	892	-	333567 440502

Map ID	Details	Quadrant Reference (Compass Direction)	Estimated Distance From Site	Contact	NGR
172	Potentially Infilled Land (Water) Use: Unknown Filled Ground (Pond, marsh, river, stream, dock etc) Date of Mapping: 1955	A17SW (NW)	898	-	332464 440002
173	Potentially Infilled Land (Water) Use: Unknown Filled Ground (Pond, marsh, river, stream, dock etc) Date of Mapping: 1930	A19NW (NE)	899	-	333808 440413
174	Potentially Infilled Land (Water) Use: Unknown Filled Ground (Pond, marsh, river, stream, dock etc) Date of Mapping: 1847	A19SE (NE)	899	-	334072 440195
175	Potentially Infilled Land (Water) Use: Unknown Filled Ground (Pond, marsh, river, stream, dock etc) Date of Mapping: 1913	A12NW (W)	900	-	332415 439859
176	Potentially Infilled Land (Water) Use: Unknown Filled Ground (Pond, marsh, river, stream, dock etc) Date of Mapping: 1895	A17SW (NW)	907	-	332474 440046
177	Potentially Infilled Land (Water) Use: Unknown Filled Ground (Pond, marsh, river, stream, dock etc) Date of Mapping: 1956	A12SW (W)	907	-	332387 439529
178	Potentially Infilled Land (Water) Use: Unknown Filled Ground (Pond, marsh, river, stream, dock etc) Date of Mapping: 1956	A12SW (W)	916	-	332372 439595
179	Potentially Infilled Land (Water) Use: Unknown Filled Ground (Pond, marsh, river, stream, dock etc) Date of Mapping: 1955	A17SW (NW)	921	-	332455 440039
180	Potentially Infilled Land (Water) Use: Unknown Filled Ground (Pond, marsh, river, stream, dock etc) Date of Mapping: 1930	A19NW (NE)	923	-	333793 440449
181	Potentially Infilled Land (Water) Use: Unknown Filled Ground (Pond, marsh, river, stream, dock etc) Date of Mapping: 1895	A9SW (SE)	932	-	333799 438791
182	Potentially Infilled Land (Water) Use: Unknown Filled Ground (Pond, marsh, river, stream, dock etc) Date of Mapping: 1956	A14SE (E)	933	-	334304 439511
183	Potentially Infilled Land (Water) Use: Unknown Filled Ground (Pond, marsh, river, stream, dock etc) Date of Mapping: 1956	A12SW (W)	940	-	332354 439531
184	Potentially Infilled Land (Water) Use: Unknown Filled Ground (Pond, marsh, river, stream, dock etc) Date of Mapping: 1930	A17SW (NW)	941	-	332500 440161
185	Potentially Infilled Land (Water) Use: Unknown Filled Ground (Pond, marsh, river, stream, dock etc) Date of Mapping: 1956	A7NW (SW)	952	-	332449 439184
186	Potentially Infilled Land (Water) Use: Unknown Filled Ground (Pond, marsh, river, stream, dock etc) Date of Mapping: 1956	A12SW (W)	955	-	332333 439609
187	Potentially Infilled Land (Water) Use: Unknown Filled Ground (Pond, marsh, river, stream, dock etc) Date of Mapping: 1847	A19NW (NE)	956	-	333989 440359
188	Potentially Infilled Land (Water) Use: Unknown Filled Ground (Pond, marsh, river, stream, dock etc) Date of Mapping: 1955	A17SW (W)	964	-	332392 440001
189	Potentially Infilled Land (Water) Use: Unknown Filled Ground (Pond, marsh, river, stream, dock etc) Date of Mapping: 1955	A17SW (NW)	971	-	332541 440266
190	Potentially Infilled Land (Water) Use: Unknown Filled Ground (Pond, marsh, river, stream, dock etc) Date of Mapping: 1955	A19SE (NE)	972	-	334189 440160
191	Potentially Infilled Land (Water) Use: Unknown Filled Ground (Pond, marsh, river, stream, dock etc) Date of Mapping: 1956	A12SW (W)	983	-	332335 439391
192	Potentially Infilled Land (Water) Use: Unknown Filled Ground (Pond, marsh, river, stream, dock etc) Date of Mapping: 1956	A11SE (W)	990	-	332307 439503

Map ID	Details	Quadrant Reference (Compass Direction)	Estimated Distance From Site	Contact	NGR
193	Potentially Infilled Land (Water) Use: Unknown Filled Ground (Pond, marsh, river, stream, dock etc) Date of Mapping: 1895	A17SW (NW)	996	-	332393 440082

Map ID	Details	Quadrant Reference (Compass Direction)	Estimated Distance From Site	Contact	NGR
	BGS 1:625,000 Solid Geology Description: Triassic Rocks (Undifferentiated)	A13SW (E)	0	1	333331 439633
	BGS Estimated Soil Chemistry Source: British Geological Survey, National Geoscience Information Service Soil Sample Type: Rural Soil and Sediment Arsenic: <15 mg/kg Concentration: Cadmium: <1.8 mg/kg Concentration: Chromium: 60 - 90 mg/kg Concentration: Lead Concentration: <100 mg/kg Nickel: <15 mg/kg Concentration:	A13SW (E)	0	1	333331 439633
	BGS Estimated Soil Chemistry Source: British Geological Survey, National Geoscience Information Service Soil Sample Type: Rural Soil and Sediment Arsenic: 15 - 25 mg/kg Concentration: Cadmium: <1.8 mg/kg Concentration: Chromium: 60 - 90 mg/kg Concentration: Lead Concentration: <100 mg/kg Nickel: 15 - 30 mg/kg Concentration:	A13SE (SE)	284	1	333481 439357
	BGS Estimated Soil Chemistry Source: British Geological Survey, National Geoscience Information Service Soil Sample Type: Rural Soil and Sediment Arsenic: <15 mg/kg Concentration: Cadmium: <1.8 mg/kg Concentration: Chromium: 60 - 90 mg/kg Concentration: Lead Concentration: <100 mg/kg Nickel: 15 - 30 mg/kg Concentration:	A9NW (SE)	565	1	333772 439218
	BGS Estimated Soil Chemistry Source: British Geological Survey, National Geoscience Information Service Soil Sample Type: Rural Soil and Sediment Arsenic: <15 mg/kg Concentration: Cadmium: <1.8 mg/kg Concentration: Chromium: 90 - 120 mg/kg Concentration: Lead Concentration: <100 mg/kg Nickel: 15 - 30 mg/kg Concentration:	A9NW (SE)	591	1	333756 439169
	BGS Estimated Soil Chemistry Source: British Geological Survey, National Geoscience Information Service Soil Sample Type: Rural Soil and Sediment Arsenic: <15 mg/kg Concentration: Cadmium: <1.8 mg/kg Concentration: Chromium: 60 - 90 mg/kg Concentration: Lead Concentration: <100 mg/kg Nickel: <15 mg/kg Concentration:	A9NW (SE)	671	1	333826 439123
	BGS Estimated Soil Chemistry Source: British Geological Survey, National Geoscience Information Service Soil Sample Type: Rural Soil and Sediment Arsenic: 15 - 25 mg/kg Concentration: Cadmium: <1.8 mg/kg Concentration: Chromium: 60 - 90 mg/kg Concentration: Lead Concentration: <100 mg/kg Nickel: 15 - 30 mg/kg Concentration:	A7NE (SW)	753	1	332808 439054

Map ID	Details	Quadrant Reference (Compass Direction)	Estimated Distance From Site	Contact	NGR
	BGS Estimated Soil Chemistry Source: British Geological Survey, National Geoscience Information Service Soil Sample Type: Rural Soil and Sediment Arsenic Concentration: 15 - 25 mg/kg Cadmium Concentration: <1.8 mg/kg Chromium Concentration: 60 - 90 mg/kg Lead Concentration: <100 mg/kg Nickel Concentration: 15 - 30 mg/kg	A7SE (SW)	868	1	332988 438819
	BGS Estimated Soil Chemistry Source: British Geological Survey, National Geoscience Information Service Soil Sample Type: Rural Soil and Sediment Arsenic Concentration: 15 - 25 mg/kg Cadmium Concentration: <1.8 mg/kg Chromium Concentration: 60 - 90 mg/kg Lead Concentration: <100 mg/kg Nickel Concentration: 15 - 30 mg/kg	A8SE (S)	969	1	333347 438653
194	BGS Recorded Mineral Sites Site Name: Carleton Clay Pit Location: Carleton, Blackpool, Lancashire Source: British Geological Survey, National Geoscience Information Service Reference: 92622 Type: Opencast Status: Ceased Operator: Unknown Operator Operator Location: Not Supplied Periodic Type: Triassic Geology: Sidmouth Mudstone Formation Commodity: Common Clay and Shale Positional Accuracy: Located by supplier to within 10m	A13SW (W)	146	1	333153 439577
	BGS Measured Urban Soil Chemistry No data available				
	BGS Urban Soil Chemistry Averages No data available				
	Coal Mining Affected Areas In an area that might not be affected by coal mining				
	Non Coal Mining Areas of Great Britain No Hazard				
	Potential for Collapsible Ground Stability Hazards Hazard Potential: Very Low Source: British Geological Survey, National Geoscience Information Service	A13SW (E)	0	1	333331 439633
	Potential for Compressible Ground Stability Hazards Hazard Potential: No Hazard Source: British Geological Survey, National Geoscience Information Service	A13SW (E)	0	1	333331 439633
	Potential for Ground Dissolution Stability Hazards Hazard Potential: No Hazard Source: British Geological Survey, National Geoscience Information Service	A13SW (E)	0	1	333331 439633
	Potential for Landslide Ground Stability Hazards Hazard Potential: Very Low Source: British Geological Survey, National Geoscience Information Service	A13SW (E)	0	1	333331 439633
	Potential for Running Sand Ground Stability Hazards Hazard Potential: Very Low Source: British Geological Survey, National Geoscience Information Service	A13SW (E)	0	1	333331 439633
	Potential for Shrinking or Swelling Clay Ground Stability Hazards Hazard Potential: Very Low Source: British Geological Survey, National Geoscience Information Service	A13SW (E)	0	1	333331 439633
	Radon Potential - Radon Affected Areas Affected Area: The property is in a Lower probability radon area (less than 1% of homes are estimated to be at or above the Action Level). Source: British Geological Survey, National Geoscience Information Service	A13SW (E)	0	1	333331 439633

Map ID	Details	Quadrant Reference (Compass Direction)	Estimated Distance From Site	Contact	NGR
	Radon Potential - Radon Protection Measures Protection Measure: No radon protective measures are necessary in the construction of new dwellings or extensions Source: British Geological Survey, National Geoscience Information Service	A13SW (E)	0	1	333331 439633

Map ID	Details	Quadrant Reference (Compass Direction)	Estimated Distance From Site	Contact	NGR
195	Contemporary Trade Directory Entries Name: Alfresco Caravans Ltd Location: 129, Blackpool Road, Poulton-le-Fylde, Lancashire, FY6 7QH Classification: Caravans - Servicing & Repairs Status: Inactive Positional Accuracy: Automatically positioned to the address	A13NE (NE)	149	-	333425 439766
196	Contemporary Trade Directory Entries Name: J Darbyshire & Son Ltd Location: 7, Tudor Close, Poulton-le-Fylde, FY6 7TD Classification: Automation Systems & Equipment Status: Active Positional Accuracy: Automatically positioned to the address	A13NE (NE)	258	-	333457 439870
197	Contemporary Trade Directory Entries Name: Carleton Crematorium & Cemetery Location: Stocks Road, Poulton-le-Fylde, Lancashire, FY6 7QS Classification: Cemeteries & Crematoria Status: Inactive Positional Accuracy: Automatically positioned to the address	A13SW (SW)	310	-	333051 439434
197	Contemporary Trade Directory Entries Name: Carleton Crematorium & Cemetery Location: Stocks Road, Poulton-le-Fylde, Lancashire, FY6 7QS Classification: Cemeteries & Crematoria Status: Active Positional Accuracy: Automatically positioned to the address	A13SW (SW)	310	-	333051 439434
197	Contemporary Trade Directory Entries Name: Carleton Crematorium & Cemetery Location: Stocks Road, Poulton-le-Fylde, Lancashire, FY6 7QS Classification: Cemeteries & Crematoria Status: Inactive Positional Accuracy: Automatically positioned to the address	A13SW (SW)	310	-	333051 439434
198	Contemporary Trade Directory Entries Name: Cleanwise Cleaning Group Location: 23, Tudor Close, Poulton-le-Fylde, Lancashire, FY6 7TD Classification: Carpet, Curtain & Upholstery Cleaners Status: Inactive Positional Accuracy: Automatically positioned to the address	A13NE (N)	319	-	333452 439937
199	Contemporary Trade Directory Entries Name: Memory Assesments & Research Centre Ltd Location: 1, Faraday Way, Blackpool, FY2 0JH Classification: Laboratories Status: Inactive Positional Accuracy: Automatically positioned to the address	A12NE (NW)	450	-	332939 439930
199	Contemporary Trade Directory Entries Name: Memory Assesments & Research Centre Ltd Location: 1, Faraday Way, Blackpool, FY2 0JH Classification: Laboratories Status: Active Positional Accuracy: Automatically positioned to the address	A12NE (NW)	450	-	332939 439930
200	Contemporary Trade Directory Entries Name: Simply Cool North West Location: Unit 5e, Moorfields, Blackpool, FY2 0JY Classification: Refrigerators & Freezers - Servicing & Repairs Status: Active Positional Accuracy: Automatically positioned to the address	A12NE (NW)	454	-	332893 439870
201	Contemporary Trade Directory Entries Name: Blackpool Laundry Co Ltd Location: Unit 6c-6e, Moorfields, Blackpool, FY2 0JY Classification: Laundries & Launderettes Status: Active Positional Accuracy: Automatically positioned to the address	A12NE (W)	480	-	332839 439815
201	Contemporary Trade Directory Entries Name: P S Electrical Location: Unit 4h, Moor Pk Ind Est, Kinraig Rd, Blackpool, Lancashire, FY2 0JY Classification: Meter Manufacturers & Suppliers Status: Inactive Positional Accuracy: Manually positioned to the address or location	A12NE (NW)	489	-	332848 439858
202	Contemporary Trade Directory Entries Name: Candy Swirls Uk Ltd Location: Unit 5a, Moorfields, Blackpool, FY2 0JY Classification: Confectionery Manufacturers Status: Inactive Positional Accuracy: Automatically positioned to the address	A12NE (NW)	494	-	332874 439916

Map ID	Details	Quadrant Reference (Compass Direction)	Estimated Distance From Site	Contact	NGR
202	Contemporary Trade Directory Entries Name: Fun Candy Lollies Location: Unit 5A, Moor Pk Ind Est, Kinraig Rd, Blackpool, Lancashire, FY2 0JY Classification: Confectionery Manufacturers Status: Inactive Positional Accuracy: Manually positioned to the address or location	A12NE (NW)	494	-	332874 439916
202	Contemporary Trade Directory Entries Name: Automotion Uk Ltd Location: Unit 4e, Moor Park Industrial Estate, Kinraig Road, Blackpool, Lancashire, FY2 0JY Classification: Wheel Manufacturers Status: Inactive Positional Accuracy: Manually positioned to the address or location	A12NE (NW)	500	-	332843 439874
202	Contemporary Trade Directory Entries Name: Ashberry Sandwiches Ltd Location: Unit 4D, Moor Park Industrial Estate, Kinraig Road, Blackpool, FY2 0JY Classification: Food Products - Manufacturers Status: Inactive Positional Accuracy: Automatically positioned to the address	A12NE (NW)	505	-	332840 439879
202	Contemporary Trade Directory Entries Name: 1st Class Windows Ltd Location: Unit 4c, Moor Park Ind Est, Kinraig Road, Blackpool, Lancashire, FY2 0JY Classification: Fascias and Soffits Status: Inactive Positional Accuracy: Manually positioned to the address or location	A12NE (NW)	513	-	332836 439888
202	Contemporary Trade Directory Entries Name: Bispham Dry Cleaners Location: Unit 4p, Moorfields, Bispham, Blackpool, FY2 0JY Classification: Dry Cleaners Status: Active Positional Accuracy: Automatically positioned to the address	A12NE (NW)	516	-	332839 439900
202	Contemporary Trade Directory Entries Name: L P P Location: Moor Pk Ind Est, Kinraig Rd, Blackpool, Lancashire, FY2 0JY Classification: Paint Manufacturers Status: Inactive Positional Accuracy: Manually positioned to the address or location	A12NE (NW)	516	-	332839 439900
202	Contemporary Trade Directory Entries Name: Motorsport Developments Blackpool Ltd Location: Unit 3f, Moorfields, Bispham, Blackpool, FY2 0JY Classification: Car Engine Tuning & Diagnostic Services Status: Active Positional Accuracy: Automatically positioned to the address	A12NE (NW)	548	-	332795 439886
203	Contemporary Trade Directory Entries Name: J & S J Higginson Location: 294, Blackpool Road, Poulton-le-Fylde, Lancashire, FY6 7QU Classification: Greeting Card Publishers & Wholesalers Status: Active Positional Accuracy: Automatically positioned to the address	A8NW (S)	494	-	333316 439131
204	Contemporary Trade Directory Entries Name: Heating Components Location: 223, Kinraig Road, Blackpool, FY2 0PJ Classification: Heating Equipment - Sales & Service Status: Inactive Positional Accuracy: Automatically positioned to the address	A12NE (W)	523	-	332787 439794
204	Contemporary Trade Directory Entries Name: Vanalstynes Ltd Location: 223, Kinraig Road, BLACKPOOL, FY2 0PJ Classification: Optical Goods - Manufacturers Status: Inactive Positional Accuracy: Automatically positioned to the address	A12NE (W)	523	-	332787 439794
205	Contemporary Trade Directory Entries Name: Revive! Location: 49, Blackpool Road, Poulton-le-Fylde, Lancashire, FY6 7QB Classification: Car Body Repairs Status: Inactive Positional Accuracy: Automatically positioned to the address	A19SW (NE)	548	-	333752 440024

Map ID	Details	Quadrant Reference (Compass Direction)	Estimated Distance From Site	Contact	NGR
206	Contemporary Trade Directory Entries Name: D H Ball Location: 13, Moorfield Avenue, Poulton-le-Fylde, Lancashire, FY6 7QE Classification: Concrete Reinforcements Status: Inactive Positional Accuracy: Automatically positioned to the address	A14NW (NE)	574	-	333848 439954
207	Contemporary Trade Directory Entries Name: P C Swimming Pool Contractors Location: Hunters Gate, 106a, Bispham Road, Poulton-le-Fylde, Lancashire, FY6 7PJ Classification: Chemicals - Distributors & Wholesalers Status: Inactive Positional Accuracy: Automatically positioned to the address	A18SE (N)	577	-	333409 440214
207	Contemporary Trade Directory Entries Name: Peter Clarkson Location: 106a, Bispham Road, Poulton-le-Fylde, Lancashire, FY6 7PJ Classification: Swimming Pool Contractors, Repairers & Service Status: Inactive Positional Accuracy: Automatically positioned to the address	A18SE (N)	577	-	333409 440214
208	Contemporary Trade Directory Entries Name: Carter Machinery Location: 5, Blackpool Technology Centre, Faraday Way, Blackpool, FY2 0JW Classification: Sheet Metal Working Equipment & Supplies Status: Inactive Positional Accuracy: Automatically positioned to the address	A17SE (NW)	577	-	332914 440087
208	Contemporary Trade Directory Entries Name: Business Energy Solutions Location: Faraday Way, Blackpool, Lancashire, FY2 0JW Classification: Gas Companies Status: Inactive Positional Accuracy: Manually positioned to the road within the address or location	A17SE (NW)	610	-	332866 440088
209	Contemporary Trade Directory Entries Name: A S Diagnostics Location: Unit 4a, Kincaig Business Park, Kincaig Road, Blackpool, FY2 0PJ Classification: Scientific Apparatus & Instruments - Manufacturers Status: Active Positional Accuracy: Automatically positioned to the address	A17SE (NW)	586	-	332812 439987
210	Contemporary Trade Directory Entries Name: The Paint & Body Clinic Location: 150, Kincaig Road, Blackpool, FY2 0PJ Classification: Car Body Repairs Status: Inactive Positional Accuracy: Automatically positioned to the address	A12NE (W)	596	-	332715 439810
210	Contemporary Trade Directory Entries Name: Blackpool Rock Label Co Location: 140, Kincaig Road, Blackpool, FY2 0PJ Classification: Printers Status: Inactive Positional Accuracy: Automatically positioned to the address	A12NE (W)	617	-	332704 439845
210	Contemporary Trade Directory Entries Name: Percival & Lockwood Ltd Location: 140 Kincaig Road, Bispham, Blackpool, Lancashire, FY2 0PJ Classification: Packaging Materials Manufacturers & Suppliers Status: Inactive Positional Accuracy: Automatically positioned to the address	A12NE (W)	618	-	332703 439844
211	Contemporary Trade Directory Entries Name: Rlg Cleaning Products & Services Location: Unit 4m, Moor Pk Ind Est, Kincaig Rd, Blackpool, Lancashire, FY2 0JY Classification: Cleaning Materials & Equipment Status: Inactive Positional Accuracy: Manually positioned to the road within the address or location	A12NE (W)	608	-	332724 439872
211	Contemporary Trade Directory Entries Name: 1 Wall Location: Unit 3-4, Kincaig Court, Bispham, Blackpool, FY2 0FY Classification: Wallpapers & Wall Coverings Status: Active Positional Accuracy: Automatically positioned to the address	A12NE (W)	639	-	332691 439873
212	Contemporary Trade Directory Entries Name: Alloy Wheel Masters Location: 48, Roylen Avenue, Poulton-le-Fylde, Lancashire, FY6 7PH Classification: Alloys Status: Inactive Positional Accuracy: Automatically positioned to the address	A19SW (NE)	654	-	333683 440202

Map ID	Details	Quadrant Reference (Compass Direction)	Estimated Distance From Site	Contact	NGR
213	Contemporary Trade Directory Entries Name: D Brothwood Location: 69, Bispham Road, Poulton-le-Fylde, Lancashire, FY6 7PL Classification: Photocopiers Status: Inactive Positional Accuracy: Automatically positioned to the address	A18SE (N)	669	-	333447 440302
214	Contemporary Trade Directory Entries Name: Commercial Power Ltd Location: Unit 3, Darwin Court, Hawking Place, Blackpool, FY2 0JN Classification: Electricity Companies Status: Inactive Positional Accuracy: Automatically positioned to the address	A17SE (NW)	670	-	332874 440174
214	Contemporary Trade Directory Entries Name: Business Energy Solutions Location: Unit 2-7, Darwin Court, Hawking Place, Blackpool, FY2 0JN Classification: Electricity Companies Status: Inactive Positional Accuracy: Automatically positioned to the address	A17SE (NW)	676	-	332855 440166
215	Contemporary Trade Directory Entries Name: West Coast Brewery Ltd Location: Unit 18, Kincaig Court, Bispham, Blackpool, Lancashire, FY2 0FY Classification: Brewers Status: Active Positional Accuracy: Manually positioned to the road within the address or location	A12NE (NW)	683	-	332671 439938
216	Contemporary Trade Directory Entries Name: Simmons Property Care Location: 37, Bispham Road, Poulton-le-Fylde, Lancashire, FY6 7PE Classification: Damp & Dry Rot Control Status: Inactive Positional Accuracy: Automatically positioned to the address	A18SE (NE)	691	-	333616 440273
217	Contemporary Trade Directory Entries Name: Red Marsh Boiler Spares Location: unit 5, Kincaig Rd, Blackpool, Lancashire, FY2 0PJ Classification: Central Heating Supplies & Equipment Status: Inactive Positional Accuracy: Manually positioned to the road within the address or location	A17SE (NW)	714	-	332675 440012
218	Contemporary Trade Directory Entries Name: Britannia Living Ltd Location: Britannia House, 281, Bristol Avenue, Blackpool, FY2 0JF Classification: Cookers - Sales & Service Status: Inactive Positional Accuracy: Automatically positioned to the address	A12NW (W)	718	-	332575 439728
218	Contemporary Trade Directory Entries Name: H B Litherland Location: 281, Bristol Avenue, Blackpool, FY2 0JF Classification: Electrical Goods Sales, Manufacturers & Wholesalers Status: Inactive Positional Accuracy: Automatically positioned to the address	A12NW (W)	719	-	332575 439728
218	Contemporary Trade Directory Entries Name: North West Coat Customs Ltd Location: Unit 9, Bristol Av, Blackpool, Lancashire, FY2 0JF Classification: Quad Bikes Status: Inactive Positional Accuracy: Manually positioned to the road within the address or location	A12NW (W)	752	-	332543 439744
219	Contemporary Trade Directory Entries Name: T-Print Clothing Solutions Location: Apparel House, Bristol Avenue, Blackpool, FY2 0JF Classification: T-Shirts Status: Active Positional Accuracy: Automatically positioned to the address	A12NW (W)	738	-	332564 439786
220	Contemporary Trade Directory Entries Name: Northern Commercial Cleaning Services Location: 87, Kilmory Place, Blackpool, FY2 0XT Classification: Commercial Cleaning Services Status: Inactive Positional Accuracy: Automatically positioned to the address	A17SE (NW)	743	-	332748 440157
221	Contemporary Trade Directory Entries Name: Quality Clean Carlton Dry Cleaning Specialists Location: 2, Blackpool Road, Poulton-le-Fylde, Lancashire, FY6 7QA Classification: Dry Cleaners Status: Inactive Positional Accuracy: Automatically positioned to the address	A19SW (NE)	756	-	333932 440139

Map ID	Details	Quadrant Reference (Compass Direction)	Estimated Distance From Site	Contact	NGR
221	Contemporary Trade Directory Entries Name: H Wood Upholsterers & French Polishers Location: 2a, Blackpool Road, Poulton-le-Fylde, Lancashire, FY6 7QA Classification: French Polishing Status: Inactive Positional Accuracy: Automatically positioned to the address	A19SW (NE)	762	-	333938 440142
221	Contemporary Trade Directory Entries Name: Fyldepowdercoat Location: 7, Castle Gardens Crescent, Poulton-le-Fylde, Lancashire, FY6 7NJ Classification: Powder Coatings Status: Active Positional Accuracy: Automatically positioned to the address	A19SW (NE)	783	-	333961 440146
222	Contemporary Trade Directory Entries Name: National Artificial Eye Service Location: 221, Bristol Avenue, Bispham, Blackpool, FY2 0BF Classification: Hospitals Status: Active Positional Accuracy: Automatically positioned to the address	A12NW (W)	757	-	332556 439837
223	Contemporary Trade Directory Entries Name: J V Communications Ltd Location: 9, Bispham Road, Poulton-le-Fylde, FY6 7PE Classification: Telecommunications Equipment & Systems Status: Inactive Positional Accuracy: Automatically positioned to the address	A19SW (NE)	763	-	333845 440228
224	Contemporary Trade Directory Entries Name: Shaw'S Cleaning Services Location: 22, The Rowans, Poulton-le-Fylde, Lancashire, FY6 7UW Classification: Cleaning Services - Domestic Status: Inactive Positional Accuracy: Automatically positioned to the address	A8SE (S)	775	-	333491 438855
225	Contemporary Trade Directory Entries Name: Carleton Tyres Location: 1a, Bispham Road, Poulton-le-Fylde, Lancashire, FY6 7PE Classification: Garage Services Status: Active Positional Accuracy: Automatically positioned to the address	A19SW (NE)	777	-	333892 440207
225	Contemporary Trade Directory Entries Name: Carleton Crossroads Service Station Location: 2, Fleetwood Road, Poulton-le-Fylde, Lancashire, FY6 7NL Classification: Petrol Filling Stations Status: Inactive Positional Accuracy: Automatically positioned to the address	A19SW (NE)	783	-	333905 440204
225	Contemporary Trade Directory Entries Name: Joseph Armour Ltd Location: Fleetwood Road, Poulton-le-Fylde, Lancashire, FY6 7NL Classification: Car Dealers - Used Status: Inactive Positional Accuracy: Automatically positioned to the address	A19SW (NE)	783	-	333905 440204
225	Contemporary Trade Directory Entries Name: Anchorholme Car Sales Location: Crossroads Garage, Fleetwood Road, Poulton-le-Fylde, Lancashire, FY6 7NL Classification: Car Dealers - Used Status: Active Positional Accuracy: Automatically positioned to the address	A19SW (NE)	783	-	333905 440204
225	Contemporary Trade Directory Entries Name: Carlton Crossroads Garage Location: 2, Fleetwood Road, Poulton-le-Fylde, FY6 7NL Classification: Garage Services Status: Active Positional Accuracy: Automatically positioned to the address	A19SW (NE)	785	-	333912 440200
226	Contemporary Trade Directory Entries Name: Booth Dispensers Location: 101, Moor Park Avenue, Bispham, Blackpool, FY2 0LZ Classification: Manufacturers Status: Active Positional Accuracy: Automatically positioned to the address	A12SW (W)	783	-	332505 439617
226	Contemporary Trade Directory Entries Name: U-Repair Location: 91, Moor Park Avenue, Blackpool, FY2 0LZ Classification: Garage Services Status: Inactive Positional Accuracy: Automatically positioned to the address	A12SW (W)	818	-	332471 439593

Map ID	Details	Quadrant Reference (Compass Direction)	Estimated Distance From Site	Contact	NGR
226	Contemporary Trade Directory Entries Name: Grasmere Press Ltd Location: 91, Moor Park Avenue, Blackpool, FY2 0LZ Classification: Printers Status: Inactive Positional Accuracy: Automatically positioned in the proximity of the address	A12SW (W)	818	-	332471 439593
226	Contemporary Trade Directory Entries Name: Laila'S Fine Foods Location: 91, Moor Park Avenue, Bispham, Blackpool, FY2 0LZ Classification: Food Products - Manufacturers Status: Active Positional Accuracy: Automatically positioned to the address	A12SW (W)	818	-	332471 439593
226	Contemporary Trade Directory Entries Name: Dairy Crest Ltd Location: 81, Moor Park Avenue, Blackpool, FY2 0LZ Classification: Dairies Status: Inactive Positional Accuracy: Automatically positioned to the address	A12SW (W)	867	-	332422 439588
227	Contemporary Trade Directory Entries Name: Jackson Location: 19, Ingleton Avenue, Blackpool, FY2 0DX Classification: Meat - Wholesale Status: Inactive Positional Accuracy: Automatically positioned to the address	A17SW (NW)	798	-	332565 439984
228	Contemporary Trade Directory Entries Name: Primo Drinks Location: 230, Bristol Avenue, Blackpool, FY2 0JF Classification: Brewery Supplies Status: Active Positional Accuracy: Automatically positioned to the address	A12NW (W)	816	-	332481 439757
228	Contemporary Trade Directory Entries Name: Lawfield Location: Bristol Av, Blackpool, Lancashire, FY2 0JF Classification: Engineering Services Status: Inactive Positional Accuracy: Manually positioned within the geographical locality	A12NW (W)	853	-	332442 439745
228	Contemporary Trade Directory Entries Name: Fit Apparel Ltd Location: Bristol Av, Blackpool, Lancashire, FY2 0JF Classification: Distribution Services Status: Inactive Positional Accuracy: Manually positioned within the geographical locality	A12NW (W)	853	-	332442 439745
229	Contemporary Trade Directory Entries Name: Jim'LI Shift It Location: 51, Pinewood Avenue, Bispham, Blackpool, FY2 0EF Classification: Waste Disposal Services Status: Active Positional Accuracy: Automatically positioned to the address	A12NW (W)	818	-	332516 439915
230	Contemporary Trade Directory Entries Name: The Sheet Metal Shop Ltd Location: 33, Dover Gardens, Poulton-le-Fylde, Lancashire, FY6 7NY Classification: Machinery - Industrial & Commercial Status: Inactive Positional Accuracy: Automatically positioned to the address	A19SW (NE)	819	-	333871 440279
231	Contemporary Trade Directory Entries Name: C M Electrical & Plumbing Ltd Location: 7, Belgrave Place, Poulton-le-Fylde, FY6 7RR Classification: Boilers - Servicing, Replacements & Repairs Status: Inactive Positional Accuracy: Automatically positioned to the address	A9NW (SE)	819	-	333872 438970
232	Contemporary Trade Directory Entries Name: Miss 'Speedy' Sparkles Home Cleaning Location: 11, The Rowans, Poulton-le-Fylde, Lancashire, FY6 7UW Classification: Cleaning Services - Domestic Status: Inactive Positional Accuracy: Automatically positioned to the address	A8SE (S)	822	-	333530 438814
233	Contemporary Trade Directory Entries Name: Arla Foods Location: Moor Park Av, Blackpool, Lancashire, FY2 0LZ Classification: Dairies Status: Inactive Positional Accuracy: Manually positioned to the road within the address or location	A12SW (W)	847	-	332446 439538

Map ID	Details	Quadrant Reference (Compass Direction)	Estimated Distance From Site	Contact	NGR
234	Contemporary Trade Directory Entries Name: Ibbetson Refrigeration Location: 10, The Lapwings, Poulton-le-Fylde, Lancashire, FY6 7UN Classification: Refrigerators & Freezers - Servicing & Repairs Status: Inactive Positional Accuracy: Automatically positioned to the address	A9SW (SE)	864	-	333789 438863
235	Contemporary Trade Directory Entries Name: J Balderstone & Company Location: 186, Blackpool Old Road, Poulton-le-Fylde, Lancashire, FY6 7RL Classification: Coal & Smokeless Fuel Merchants & Distributors Status: Active Positional Accuracy: Automatically positioned to the address	A9NW (SE)	875	-	334005 439013
236	Contemporary Trade Directory Entries Name: Sparkle & Shine Location: 87, Edmonton Place, Blackpool, FY2 0UU Classification: Cleaning Services - Domestic Status: Inactive Positional Accuracy: Automatically positioned to the address	A7NW (SW)	884	-	332594 439086
237	Contemporary Trade Directory Entries Name: Protyre Location: 351, Blackpool Old Road, Blackpool, FY3 7LX Classification: Tyre Dealers Status: Active Positional Accuracy: Automatically positioned to the address	A8SW (S)	892	-	333101 438762
237	Contemporary Trade Directory Entries Name: Fylde Demolition Contractors (Felton) Ltd Location: Higher Moor Road, Blackpool, FY3 7NA Classification: Builders' Merchants Status: Inactive Positional Accuracy: Automatically positioned to the address	A8SW (S)	893	-	333060 438771
237	Contemporary Trade Directory Entries Name: V R S Location: Higher Moor Road, Blackpool, FY3 7NA Classification: Mechanical Engineers Status: Inactive Positional Accuracy: Automatically positioned to the address	A8SW (S)	893	-	333060 438771
237	Contemporary Trade Directory Entries Name: F D C (Felton) Ltd Location: Higher Moor Road, Blackpool, FY3 7NA Classification: Builders' Merchants Status: Inactive Positional Accuracy: Automatically positioned to the address	A8SW (S)	893	-	333060 438771
237	Contemporary Trade Directory Entries Name: I Holmes Location: Higher Moor Road, Blackpool, FY3 7NA Classification: Car Body Repairs Status: Inactive Positional Accuracy: Automatically positioned to the address	A8SW (S)	893	-	333060 438771
238	Contemporary Trade Directory Entries Name: U-Repair Location: Unit 3, 71, Moor Park Avenue, Blackpool, FY2 0LY Classification: Garage Services Status: Inactive Positional Accuracy: Automatically positioned to the address	A12SW (W)	906	-	332382 439600
239	Contemporary Trade Directory Entries Name: Norman Bond Location: 44, Raybourne Avenue, POULTON-LE-FYLDE, Lancashire, FY6 7RT Classification: Washing Machines - Servicing & Repairs Status: Inactive Positional Accuracy: Automatically positioned to the address	A14SE (E)	920	-	334248 439327
240	Contemporary Trade Directory Entries Name: Turbo Repairs Uk Location: 26, Pinewood Avenue, Blackpool, FY2 0EF Classification: Car Engine Tuning & Diagnostic Services Status: Inactive Positional Accuracy: Automatically positioned to the address	A12NW (W)	932	-	332383 439864
241	Contemporary Trade Directory Entries Name: Hanson Concrete Location: Blackpool Old Road, Blackpool, FY3 7LX Classification: Concrete & Mortar Ready Mixed Status: Inactive Positional Accuracy: Automatically positioned to the address	A8SW (S)	942	-	333078 438716

Map ID	Details	Quadrant Reference (Compass Direction)	Estimated Distance From Site	Contact	NGR
241	Contemporary Trade Directory Entries Name: Manor House Car Sales Location: 361, Blackpool Old Road, Blackpool, FY3 7LX Classification: Car Dealers Status: Inactive Positional Accuracy: Automatically positioned to the address	A8SW (S)	951	-	333086 438704
241	Contemporary Trade Directory Entries Name: Just Tyres Location: 361, Blackpool Old Road, Blackpool, FY3 7LX Classification: Tyre Dealers Status: Inactive Positional Accuracy: Automatically positioned to the address	A8SW (S)	951	-	333086 438704
241	Contemporary Trade Directory Entries Name: Engineering Technique Location: 361, Blackpool Old Road, Blackpool, Lancashire, FY3 7LX Classification: Commercial Vehicle Servicing, Repairs, Parts & Accessories Status: Inactive Positional Accuracy: Automatically positioned to the address	A8SW (S)	951	-	333086 438704
242	Contemporary Trade Directory Entries Name: Carleton Cash Registers Location: 60, Whiteholme Drive, Poulton-le-Fylde, Lancashire, FY6 7PP Classification: Cash Registers & Check-Out Equipment Status: Inactive Positional Accuracy: Automatically positioned to the address	A18NE (N)	966	-	333579 440575
243	Contemporary Trade Directory Entries Name: Fairy Godmothers Location: 58, Winchester Drive, Poulton-le-Fylde, Lancashire, FY6 7PS Classification: Cleaning Services - Domestic Status: Active Positional Accuracy: Automatically positioned to the address	A18NE (N)	969	-	333467 440602
244	Contemporary Trade Directory Entries Name: Crystal Cleaning Services Location: 24, Tennyson Drive, Blackpool, FY2 0GH Classification: Cleaning Services - Domestic Status: Active Positional Accuracy: Automatically positioned to the address	A17NE (N)	992	-	332963 440585
245	Fuel Station Entries Name: Carleton Crossroads Garage Location: Fleetwood Road South Bispham Road, Carleton, Blackpool, Lancashire, FY6 7NL Brand: Obsolete Premises Type: Not Applicable Status: Obsolete Positional Accuracy: Automatically positioned to the address	A19SW (NE)	783	-	333905 440204
246	Points of Interest - Commercial Services Name: Ultimate Valeting Services Location: 23 Tudor Close, Poulton-le-Fylde, FY6 7TD Category: Personal, Consumer and other Services Class Code: Vehicle Cleaning Services Positional Accuracy: Positioned to address or location	A13NE (N)	318	9	333451 439936
247	Points of Interest - Commercial Services Name: Gary's Autoshine Blackpool Location: Unit 4h, Moorfields, Blackpool, FY2 0JY Category: Personal, Consumer and other Services Class Code: Vehicle Cleaning Services Positional Accuracy: Positioned to address or location	A12NE (NW)	489	9	332848 439858
247	Points of Interest - Commercial Services Name: Simply Steel Ltd Location: Unit 3e Moor Park Industrial Estate, Kincaig Road, Blackpool, FY2 0JY Category: Construction Services Class Code: Metalworkers Including Blacksmiths Positional Accuracy: Positioned to address or location	A12NE (NW)	541	9	332799 439877
247	Points of Interest - Commercial Services Name: Motorsport Developments Blackpool Ltd Location: Unit 3f, Moorfields, Bispham, Blackpool, FY2 0JY Category: Repair and Servicing Class Code: Vehicle Repair, Testing and Servicing Positional Accuracy: Positioned to address or location	A12NE (NW)	548	9	332795 439886

Map ID	Details	Quadrant Reference (Compass Direction)	Estimated Distance From Site	Contact	NGR
248	Points of Interest - Commercial Services Name: Revive Location: 49 Blackpool Road, Poulton-le-Fylde, FY6 7QB Category: Repair and Servicing Class Code: Vehicle Repair, Testing and Servicing Positional Accuracy: Positioned to address or location	A19SW (NE)	548	9	333752 440024
249	Points of Interest - Commercial Services Name: Carter Machinery Location: 5 Blackpool Technology Centre, Faraday Way, Blackpool, FY2 0JW Category: Recycling Services Class Code: Scrap Metal Merchants Positional Accuracy: Positioned to address or location	A17SE (NW)	577	9	332914 440087
250	Points of Interest - Commercial Services Name: The Paint & Body Clinic Location: 150 Kincaig Road, Blackpool, FY2 0PJ Category: Repair and Servicing Class Code: Vehicle Repair, Testing and Servicing Positional Accuracy: Positioned to address or location	A12NE (W)	596	9	332715 439810
250	Points of Interest - Commercial Services Name: Paint & Body Clinic Location: 150 Kincaig Road, Blackpool, FY2 0PJ Category: Repair and Servicing Class Code: Vehicle Repair, Testing and Servicing Positional Accuracy: Positioned to address or location	A12NE (W)	596	9	332715 439810
251	Points of Interest - Commercial Services Name: Alloy Wheel Masters Location: 48 Roylen Avenue, Poulton-le-Fylde, FY6 7PH Category: Repair and Servicing Class Code: Vehicle Repair, Testing and Servicing Positional Accuracy: Positioned to address or location	A19SW (NE)	654	9	333683 440202
252	Points of Interest - Commercial Services Name: Carleton Tyres Location: 1a Bispham Road, Poulton-le-Fylde, FY6 7PE Category: Repair and Servicing Class Code: Vehicle Repair, Testing and Servicing Positional Accuracy: Positioned to address or location	A19SW (NE)	776	9	333892 440206
252	Points of Interest - Commercial Services Name: Carleton Tyres & Exhaust Location: 1a Bispham Road, Poulton-le-Fylde, FY6 7PE Category: Repair and Servicing Class Code: Vehicle Repair, Testing and Servicing Positional Accuracy: Positioned to address or location	A19SW (NE)	777	9	333892 440207
252	Points of Interest - Commercial Services Name: Carlton Crossroads Garage Location: 2 Fleetwood Road, Poulton-le-Fylde, FY6 7NL Category: Repair and Servicing Class Code: Vehicle Repair, Testing and Servicing Positional Accuracy: Positioned to address or location	A19SW (NE)	782	9	333904 440203
252	Points of Interest - Commercial Services Name: Carlton Crossroads Garage Location: 2 Fleetwood Road, Poulton-le-Fylde, FY6 7NL Category: Repair and Servicing Class Code: Vehicle Repair, Testing and Servicing Positional Accuracy: Positioned to address or location	A19SW (NE)	783	9	333905 440204
253	Points of Interest - Commercial Services Name: U-repair Location: Unit 3 71 Moor Park Avenue, Blackpool, FY2 0LY Category: Repair and Servicing Class Code: Vehicle Repair, Testing and Servicing Positional Accuracy: Positioned to address or location	A12SW (W)	909	9	332379 439610
254	Points of Interest - Commercial Services Name: Turbo Repairs UK Location: 26 Pinewood Avenue, Blackpool, FY2 0EF Category: Repair and Servicing Class Code: Vehicle Repair, Testing and Servicing Positional Accuracy: Positioned to address or location	A12NW (W)	932	9	332383 439864
254	Points of Interest - Commercial Services Name: Blackpool Council Household Waste Recycling Centre Location: Bristol Avenue, Blackpool, FY2 0JG Category: Recycling Services Class Code: Recycling, Reclamation and Disposal Positional Accuracy: Positioned to address or location	A12NW (W)	979	9	332325 439817

Map ID	Details	Quadrant Reference (Compass Direction)	Estimated Distance From Site	Contact	NGR
254	Points of Interest - Commercial Services Name: Autosalvage Motorplex Location: 141 Bristol Avenue, Blackpool, FY2 0FP Category: Recycling Services Class Code: Scrap Metal Merchants Positional Accuracy: Positioned to address or location	A12NW (W)	979	9	332325 439818
255	Points of Interest - Commercial Services Name: Leather Clever Location: 21 Buckingham Way, Poulton-le-Fylde, FY6 7UT Category: Repair and Servicing Class Code: Vehicle Repair, Testing and Servicing Positional Accuracy: Positioned to address or location	A19SE (NE)	932	9	334069 440250
256	Points of Interest - Commercial Services Name: Hi-Line Transport Ltd Location: Blackpool Old Road, Blackpool, FY3 7LX Category: Transport, Storage and Delivery Class Code: Distribution and Haulage Positional Accuracy: Positioned to address or location	A8SW (S)	942	9	333078 438716
256	Points of Interest - Commercial Services Name: Hi-line Transport Location: Blackpool Old Road, Blackpool, FY3 7LX Category: Transport, Storage and Delivery Class Code: Distribution and Haulage Positional Accuracy: Positioned to address or location	A8SW (S)	942	9	333077 438716
257	Points of Interest - Manufacturing and Production Name: Tanks Location: FY6 Category: Industrial Features Class Code: Tanks (Generic) Positional Accuracy: Positioned to an adjacent address or location	A13NW (N)	104	9	333305 439751
257	Points of Interest - Manufacturing and Production Name: Tank Location: FY6 Category: Industrial Features Class Code: Tanks (Generic) Positional Accuracy: Positioned to address or location	A13NW (N)	105	9	333298 439752
257	Points of Interest - Manufacturing and Production Name: Tank Location: FY6 Category: Industrial Features Class Code: Tanks (Generic) Positional Accuracy: Positioned to address or location	A13NW (N)	106	9	333298 439753
258	Points of Interest - Manufacturing and Production Name: William Pye Location: 223 Blackpool Road, Poulton-le-Fylde, FY6 7QT Category: Farming Class Code: Livestock Farming Positional Accuracy: Positioned to address or location	A13SW (SW)	308	9	333146 439361
259	Points of Interest - Manufacturing and Production Name: Blackpool Technology Management Centre Location: FY2 Category: Industrial Features Class Code: Business Parks and Industrial Estates Positional Accuracy: Positioned to an adjacent address or location	A17SE (NW)	575	9	332915 440085
260	Points of Interest - Manufacturing and Production Name: Works Location: FY2 Category: Industrial Features Class Code: Unspecified Works Or Factories Positional Accuracy: Positioned to an adjacent address or location	A12NE (W)	587	9	332717 439779
260	Points of Interest - Manufacturing and Production Name: Works Location: Not Supplied Category: Industrial Features Class Code: Unspecified Works Or Factories Positional Accuracy: Positioned to an adjacent address or location	A12NE (W)	588	9	332716 439779
260	Points of Interest - Manufacturing and Production Name: Works Location: Not Supplied Category: Industrial Features Class Code: Unspecified Works Or Factories Positional Accuracy: Positioned to an adjacent address or location	A12NE (W)	613	9	332705 439835

Map ID	Details	Quadrant Reference (Compass Direction)	Estimated Distance From Site	Contact	NGR
260	Points of Interest - Manufacturing and Production Name: Works Location: FY2 Category: Industrial Features Class Code: Unspecified Works Or Factories Positional Accuracy: Positioned to an adjacent address or location	A12NE (W)	617	9	332701 439835
261	Points of Interest - Manufacturing and Production Name: Business Park Location: FY2 Category: Industrial Features Class Code: Business Parks and Industrial Estates Positional Accuracy: Positioned to an adjacent address or location	A12NE (NW)	598	9	332761 439929
262	Points of Interest - Manufacturing and Production Name: Industrial Estate Location: FY2 Category: Industrial Features Class Code: Business Parks and Industrial Estates Positional Accuracy: Positioned to an adjacent address or location	A12NW (W)	696	9	332603 439762
262	Points of Interest - Manufacturing and Production Name: Industrial Estate Location: FY2 Category: Industrial Features Class Code: Business Parks and Industrial Estates Positional Accuracy: Positioned to an adjacent address or location	A12NW (W)	712	9	332586 439760
262	Points of Interest - Manufacturing and Production Name: Factory Location: Not Supplied Category: Industrial Features Class Code: Unspecified Works Or Factories Positional Accuracy: Positioned to an adjacent address or location	A12NW (W)	712	9	332591 439786
262	Points of Interest - Manufacturing and Production Name: Factory Location: FY2 Category: Industrial Features Class Code: Unspecified Works Or Factories Positional Accuracy: Positioned to address or location	A12NW (W)	733	9	332569 439784
263	Points of Interest - Manufacturing and Production Name: Works Location: Not Supplied Category: Industrial Features Class Code: Unspecified Works Or Factories Positional Accuracy: Positioned to an adjacent address or location	A12NW (W)	720	9	332601 439860
263	Points of Interest - Manufacturing and Production Name: Works Location: FY2 Category: Industrial Features Class Code: Unspecified Works Or Factories Positional Accuracy: Positioned to an adjacent address or location	A12NW (W)	723	9	332598 439859
263	Points of Interest - Manufacturing and Production Name: Works Location: Not Supplied Category: Industrial Features Class Code: Unspecified Works Or Factories Positional Accuracy: Positioned to an adjacent address or location	A12NW (W)	757	9	332558 439843
263	Points of Interest - Manufacturing and Production Name: Works Location: FY2 Category: Industrial Features Class Code: Unspecified Works Or Factories Positional Accuracy: Positioned to an adjacent address or location	A12NW (W)	760	9	332554 439842
264	Points of Interest - Manufacturing and Production Name: Works Location: Not Supplied Category: Industrial Features Class Code: Unspecified Works Or Factories Positional Accuracy: Positioned to an adjacent address or location	A19SW (NE)	745	9	333955 440096
264	Points of Interest - Manufacturing and Production Name: Works Location: FY6 Category: Industrial Features Class Code: Unspecified Works Or Factories Positional Accuracy: Positioned to an adjacent address or location	A19SW (NE)	745	9	333955 440096

Map ID	Details	Quadrant Reference (Compass Direction)	Estimated Distance From Site	Contact	NGR
264	Points of Interest - Manufacturing and Production Name: Works Location: Not Supplied Category: Industrial Features Class Code: Unspecified Works Or Factories Positional Accuracy: Positioned to an adjacent address or location	A19SW (NE)	768	9	333973 440110
264	Points of Interest - Manufacturing and Production Name: Works Location: FY6 Category: Industrial Features Class Code: Unspecified Works Or Factories Positional Accuracy: Positioned to an adjacent address or location	A19SW (NE)	768	9	333973 440110
265	Points of Interest - Manufacturing and Production Name: Works Location: Not Supplied Category: Industrial Features Class Code: Unspecified Works Or Factories Positional Accuracy: Positioned to an adjacent address or location	A12NW (W)	771	9	332517 439640
265	Points of Interest - Manufacturing and Production Name: Works Location: FY2 Category: Industrial Features Class Code: Unspecified Works Or Factories Positional Accuracy: Positioned to an adjacent address or location	A12NW (W)	775	9	332513 439639
265	Points of Interest - Manufacturing and Production Name: Works Location: Not Supplied Category: Industrial Features Class Code: Unspecified Works Or Factories Positional Accuracy: Positioned to an adjacent address or location	A12NW (W)	797	9	332494 439709
265	Points of Interest - Manufacturing and Production Name: Works Location: FY2 Category: Industrial Features Class Code: Unspecified Works Or Factories Positional Accuracy: Positioned to an adjacent address or location	A12NW (W)	797	9	332494 439708
265	Points of Interest - Manufacturing and Production Name: Works Location: Not Supplied Category: Industrial Features Class Code: Unspecified Works Or Factories Positional Accuracy: Positioned to an adjacent address or location	A12NW (W)	833	9	332455 439664
265	Points of Interest - Manufacturing and Production Name: Works Location: FY2 Category: Industrial Features Class Code: Unspecified Works Or Factories Positional Accuracy: Positioned to an adjacent address or location	A12NW (W)	838	9	332450 439664
266	Points of Interest - Manufacturing and Production Name: Works Location: Not Supplied Category: Industrial Features Class Code: Unspecified Works Or Factories Positional Accuracy: Positioned to an adjacent address or location	A12NW (W)	801	9	332508 439823
266	Points of Interest - Manufacturing and Production Name: Factory Location: FY2 Category: Industrial Features Class Code: Unspecified Works Or Factories Positional Accuracy: Positioned to address or location	A12NW (W)	804	9	332493 439758
266	Points of Interest - Manufacturing and Production Name: Works Location: FY2 Category: Industrial Features Class Code: Unspecified Works Or Factories Positional Accuracy: Positioned to an adjacent address or location	A12NW (W)	804	9	332504 439823
266	Points of Interest - Manufacturing and Production Name: Factory Location: Not Supplied Category: Industrial Features Class Code: Unspecified Works Or Factories Positional Accuracy: Positioned to an adjacent address or location	A12NW (W)	812	9	332484 439755

Map ID	Details	Quadrant Reference (Compass Direction)	Estimated Distance From Site	Contact	NGR
266	Points of Interest - Manufacturing and Production Name: Works Location: FY2 Category: Industrial Features Class Code: Unspecified Works Or Factories Positional Accuracy: Positioned to an adjacent address or location	A12NW (W)	814	9	332494 439821
267	Points of Interest - Manufacturing and Production Name: P D Willacy Location: Berrys Lane, Poulton-le-Fylde, FY6 7LT Category: Farming Class Code: Poultry Farming, Equipment and Supplies Positional Accuracy: Positioned to address or location	A14SE (E)	872	9	334248 439581
267	Points of Interest - Manufacturing and Production Name: P D Willacy Location: Springfield Farm, Berrys Lane, Poulton-le-Fylde, FY6 7LT Category: Farming Class Code: Poultry Farming, Equipment and Supplies Positional Accuracy: Positioned to address or location	A14SE (E)	872	9	334248 439580
268	Points of Interest - Manufacturing and Production Name: Works Location: FY3 Category: Industrial Features Class Code: Unspecified Works Or Factories Positional Accuracy: Positioned to an adjacent address or location	A8SW (S)	894	9	333101 438760
268	Points of Interest - Manufacturing and Production Name: Works Location: Not Supplied Category: Industrial Features Class Code: Unspecified Works Or Factories Positional Accuracy: Positioned to an adjacent address or location	A8SW (S)	947	9	333096 438707
268	Points of Interest - Manufacturing and Production Name: Works Location: FY3 Category: Industrial Features Class Code: Unspecified Works Or Factories Positional Accuracy: Positioned to an adjacent address or location	A8SW (S)	949	9	333092 438706
268	Points of Interest - Manufacturing and Production Name: Works Location: FY3 Category: Industrial Features Class Code: Unspecified Works Or Factories Positional Accuracy: Positioned to address or location	A8SW (S)	1000	9	333022 438670
269	Points of Interest - Manufacturing and Production Name: Tank Location: FY2 Category: Industrial Features Class Code: Tanks (Generic) Positional Accuracy: Positioned to an adjacent address or location	A12NW (W)	940	9	332348 439642
269	Points of Interest - Manufacturing and Production Name: Industrial Estate Location: FY2 Category: Industrial Features Class Code: Business Parks and Industrial Estates Positional Accuracy: Positioned to an adjacent address or location	A12NW (W)	947	9	332342 439674
269	Points of Interest - Manufacturing and Production Name: Industrial Estate Location: FY2 Category: Industrial Features Class Code: Business Parks and Industrial Estates Positional Accuracy: Positioned to an adjacent address or location	A11NE (W)	971	9	332318 439672
270	Points of Interest - Manufacturing and Production Name: Tank Location: FY3 Category: Industrial Features Class Code: Tanks (Generic) Positional Accuracy: Positioned to an adjacent address or location	A8SW (S)	973	9	333185 438666
271	Points of Interest - Manufacturing and Production Name: D Evans Location: 141 Bristol Avenue, Blackpool, FY2 0FP Category: Extractive Industries Class Code: Stone Quarrying and Preparation Positional Accuracy: Positioned to address or location	A12NW (W)	979	9	332325 439818

Map ID	Details	Quadrant Reference (Compass Direction)	Estimated Distance From Site	Contact	NGR
271	Points of Interest - Manufacturing and Production Name: D Evans Location: 141 Bristol Avenue, Blackpool, FY2 0FP Category: Extractive Industries Class Code: Stone Quarrying and Preparation Positional Accuracy: Positioned to address or location	A12NW (W)	979	9	332325 439818
271	Points of Interest - Manufacturing and Production Name: Evans Natural Materials Ltd Location: 141 Bristol Avenue, Blackpool, FY2 0FP Category: Extractive Industries Class Code: Stone Quarrying and Preparation Positional Accuracy: Positioned to address or location	A12NW (W)	979	9	332325 439818
272	Points of Interest - Public Infrastructure Name: Refuse Tip Location: FY6 Category: Infrastructure and Facilities Class Code: Refuse Disposal Facilities Positional Accuracy: Positioned to an adjacent address or location	A13SW (W)	170	9	333135 439559
272	Points of Interest - Public Infrastructure Name: Refuse Tip Location: FY6 Category: Infrastructure and Facilities Class Code: Refuse Disposal Facilities Positional Accuracy: Positioned to an adjacent address or location	A13SW (W)	178	9	333127 439557
273	Points of Interest - Public Infrastructure Name: Carleton Cemetery Location: Not Supplied Category: Infrastructure and Facilities Class Code: Cemeteries and Crematoria Positional Accuracy: Positioned to an adjacent address or location	A13SW (W)	271	9	333020 439595
273	Points of Interest - Public Infrastructure Name: Carleton Cemetery Location: FY6 Category: Infrastructure and Facilities Class Code: Cemeteries and Crematoria Positional Accuracy: Positioned to an adjacent address or location	A13SW (W)	288	9	333003 439594
274	Points of Interest - Public Infrastructure Name: Carleton Crematorium & Cemetery Location: Stocks Road, Poulton-le-Fylde, FY6 7QS Category: Infrastructure and Facilities Class Code: Cemeteries and Crematoria Positional Accuracy: Positioned to address or location	A13SW (SW)	310	9	333051 439434
274	Points of Interest - Public Infrastructure Name: Carleton Crematorium & Cemetery Location: Stocks Road, Poulton-le-Fylde, FY6 7QS Category: Infrastructure and Facilities Class Code: Cemeteries and Crematoria Positional Accuracy: Positioned to address or location	A13SW (SW)	311	9	333050 439433
274	Points of Interest - Public Infrastructure Name: Carleton Cemetery Location: FY6 Category: Infrastructure and Facilities Class Code: Cemeteries and Crematoria Positional Accuracy: Positioned to an adjacent address or location	A13SW (SW)	384	9	333003 439376
275	Points of Interest - Public Infrastructure Name: Cemetery Location: FY6 Category: Infrastructure and Facilities Class Code: Cemeteries and Crematoria Positional Accuracy: Positioned to an adjacent address or location	A12SE (SW)	421	9	332910 439448
275	Points of Interest - Public Infrastructure Name: Carleton Cemetery and Crematorium Location: FY6 Category: Infrastructure and Facilities Class Code: Cemeteries and Crematoria Positional Accuracy: Positioned to address or location	A12SE (SW)	435	9	332934 439381
275	Points of Interest - Public Infrastructure Name: Crematorium Location: Not Supplied Category: Infrastructure and Facilities Class Code: Cemeteries and Crematoria Positional Accuracy: Positioned to address or location	A12SE (SW)	437	9	332934 439378

Map ID	Details	Quadrant Reference (Compass Direction)	Estimated Distance From Site	Contact	NGR
275	Points of Interest - Public Infrastructure Name: Cemetery Location: Not Supplied Category: Infrastructure and Facilities Class Code: Cemeteries and Crematoria Positional Accuracy: Positioned to an adjacent address or location	A12SE (SW)	459	9	332875 439434
275	Points of Interest - Public Infrastructure Name: Cemetery Location: FY2 Category: Infrastructure and Facilities Class Code: Cemeteries and Crematoria Positional Accuracy: Positioned to an adjacent address or location	A12SE (SW)	469	9	332864 439433
276	Points of Interest - Public Infrastructure Name: Carleton Cemetery Location: FY2 Category: Infrastructure and Facilities Class Code: Cemeteries and Crematoria Positional Accuracy: Positioned to an adjacent address or location	A12SE (W)	434	9	332854 439611
277	Points of Interest - Public Infrastructure Name: Columbaria Location: FY2 Category: Infrastructure and Facilities Class Code: Cemeteries and Crematoria Positional Accuracy: Positioned to address or location	A12SE (SW)	583	9	332788 439333
278	Points of Interest - Public Infrastructure Name: Sewage Pumping Station Location: FY6 Category: Infrastructure and Facilities Class Code: Waste Storage, Processing and Disposal Positional Accuracy: Positioned to an adjacent address or location	A9SW (SE)	770	9	333691 438919
278	Points of Interest - Public Infrastructure Name: Sewage Pumping Station Location: FY6 Category: Infrastructure and Facilities Class Code: Waste Storage, Processing and Disposal Positional Accuracy: Positioned to an adjacent address or location	A9SW (SE)	803	9	333726 438899
279	Points of Interest - Public Infrastructure Name: Jim'll Shift It Location: 51 Pinewood Avenue, Bispham, Blackpool, FY2 0EF Category: Infrastructure and Facilities Class Code: Waste Storage, Processing and Disposal Positional Accuracy: Positioned to address or location	A12NW (W)	818	9	332516 439915
280	Points of Interest - Public Infrastructure Name: Blackpool Council Household Waste Recycling Centre Location: Bristol Avenue, Blackpool, FY2 0JG Category: Infrastructure and Facilities Class Code: Waste Storage, Processing and Disposal Positional Accuracy: Positioned to address or location	A12NW (W)	979	9	332325 439818
281	Points of Interest - Recreational and Environmental Name: Play Area Location: FY6 Category: Recreational Class Code: Playgrounds Positional Accuracy: Positioned to an adjacent address or location	A19SW (NE)	692	9	333728 440221
282	Points of Interest - Recreational and Environmental Name: Playground Location: Not Supplied Category: Recreational Class Code: Playgrounds Positional Accuracy: Positioned to an adjacent address or location	A14SE (E)	883	9	334200 439302
282	Points of Interest - Recreational and Environmental Name: Playground Location: Raybourne Avenue, FY6 Category: Recreational Class Code: Playgrounds Positional Accuracy: Positioned to an adjacent address or location	A14SE (E)	883	9	334200 439303
283	Points of Interest - Recreational and Environmental Name: Skatepark Location: FY2 Category: Recreational Class Code: Playgrounds Positional Accuracy: Positioned to an adjacent address or location	A12SW (W)	884	9	332414 439497

Map ID	Details	Quadrant Reference (Compass Direction)	Estimated Distance From Site	Contact	NGR
284	Areas of Adopted Green Belt Authority: Blackpool Borough Council Plan Name: Blackpool Borough Local Plan 2001 - 2016 Status: Adopted Plan Date: 9th June 2006	A13NW (NW)	21	8	333311 439679
285	Areas of Adopted Green Belt Authority: Wyre Borough Council, Planning Department Plan Name: Wyre Local Plan Status: Adopted Plan Date: 28th February 2019	A13NE (N)	207	10	333371 439845
286	Areas of Adopted Green Belt Authority: Wyre Borough Council, Planning Department Plan Name: Wyre Local Plan Status: Adopted Plan Date: 28th February 2019	A8SW (S)	729	10	333288 438898
287	Areas of Adopted Green Belt Authority: Blackpool Borough Council Plan Name: Blackpool Borough Local Plan 2001 - 2016 Status: Adopted Plan Date: 9th June 2006	A8SW (S)	877	8	333277 438750

Agency & Hydrological	Version	Update Cycle
Contaminated Land Register Entries and Notices Blackpool Borough Council - Environmental Health Department Wyre Borough Council - Environmental Health Department Fylde Borough Council - Environmental Services Environment Agency - Head Office	April 2014 April 2014 January 2015 June 2020	Annual Rolling Update Annual Rolling Update Annual Rolling Update Annually
Discharge Consents Environment Agency - North West Region	October 2020	Quarterly
Enforcement and Prohibition Notices Environment Agency - North West Region	March 2013	Annual Rolling Update
Integrated Pollution Controls Environment Agency - North West Region	October 2008	Variable
Integrated Pollution Prevention And Control Environment Agency - North West Region	October 2020	Quarterly
Local Authority Integrated Pollution Prevention And Control Fylde Borough Council - Environmental Health Department Wyre Borough Council - Environmental Health Department Blackpool Borough Council - Environmental Health Department	April 2014 March 2015 November 2014	Variable Variable Variable
Local Authority Pollution Prevention and Controls Fylde Borough Council - Environmental Health Department Wyre Borough Council - Environmental Health Department Blackpool Borough Council - Environmental Health Department	April 2014 March 2015 November 2014	Annual Rolling Update Annual Rolling Update Not Applicable
Local Authority Pollution Prevention and Control Enforcements Fylde Borough Council - Environmental Health Department Wyre Borough Council - Environmental Health Department Blackpool Borough Council - Environmental Health Department	April 2014 March 2015 November 2014	Variable Variable Variable
Nearest Surface Water Feature Ordnance Survey	October 2020	
Pollution Incidents to Controlled Waters Environment Agency - North West Region	January 2000	Not Applicable
Prosecutions Relating to Authorised Processes Environment Agency - North West Region	March 2013	Annual Rolling Update
Prosecutions Relating to Controlled Waters Environment Agency - North West Region	March 2013	Annual Rolling Update
Registered Radioactive Substances Environment Agency - North West Region	June 2016	
River Quality Environment Agency - Head Office	November 2001	Not Applicable
River Quality Biology Sampling Points Environment Agency - Head Office	July 2012	Annually
River Quality Chemistry Sampling Points Environment Agency - Head Office	July 2012	Annually
Substantiated Pollution Incident Register Environment Agency - North West Region - Central Area Environment Agency - North West Region - North Area	October 2020 October 2020	Quarterly Quarterly
Water Abstractions Environment Agency - North West Region	October 2020	Quarterly
Water Industry Act Referrals Environment Agency - North West Region	October 2017	Quarterly
Groundwater Vulnerability Map Environment Agency - Head Office	June 2018	As notified
Groundwater Vulnerability - Soluble Rock Risk Environment Agency - Head Office	June 2018	As notified

Agency & Hydrological	Version	Update Cycle
Bedrock Aquifer Designations Environment Agency - Head Office	January 2018	Annually
Superficial Aquifer Designations Environment Agency - Head Office	January 2018	Annually
Source Protection Zones Environment Agency - Head Office	October 2019	Quarterly
Extreme Flooding from Rivers or Sea without Defences Environment Agency - Head Office	September 2020	Quarterly
Flooding from Rivers or Sea without Defences Environment Agency - Head Office	September 2020	Quarterly
Areas Benefiting from Flood Defences Environment Agency - Head Office	September 2020	Quarterly
Flood Water Storage Areas Environment Agency - Head Office	September 2020	Quarterly
Flood Defences Environment Agency - Head Office	September 2020	Quarterly
OS Water Network Lines Ordnance Survey	September 2020	Quarterly
Surface Water 1 in 30 year Flood Extent Environment Agency - Head Office	October 2013	Annually
Surface Water 1 in 100 year Flood Extent Environment Agency - Head Office	October 2013	Annually
Surface Water 1 in 1000 year Flood Extent Environment Agency - Head Office	October 2013	Annually
Surface Water Suitability Environment Agency - Head Office	October 2013	Annually
BGS Groundwater Flooding Susceptibility British Geological Survey - National Geoscience Information Service	May 2013	Annually

Waste	Version	Update Cycle
BGS Recorded Landfill Sites British Geological Survey - National Geoscience Information Service	June 1996	Not Applicable
Historical Landfill Sites Environment Agency - Head Office	October 2019	Quarterly
Integrated Pollution Control Registered Waste Sites Environment Agency - North West Region	October 2008	Not Applicable
Licensed Waste Management Facilities (Landfill Boundaries) Environment Agency - North West Region - Central Area Environment Agency - North West Region - North Area	October 2020 October 2020	Quarterly Quarterly
Licensed Waste Management Facilities (Locations) Environment Agency - North West Region - Central Area Environment Agency - North West Region - North Area	October 2020 October 2020	Quarterly Quarterly
Local Authority Landfill Coverage Blackpool Borough Council Fylde Borough Council - Environmental Health Department Lancashire County Council - Waste Management Group Wyre Borough Council - Environmental Health Department	May 2000 May 2000 May 2000 May 2000	Not Applicable Not Applicable Not Applicable Not Applicable
Local Authority Recorded Landfill Sites Blackpool Borough Council Fylde Borough Council - Environmental Health Department Lancashire County Council - Waste Management Group Wyre Borough Council - Environmental Health Department	May 2000 May 2000 May 2000 May 2000	Not Applicable Not Applicable Not Applicable Not Applicable
Potentially Infilled Land (Non-Water) Landmark Information Group Limited	December 1999	Not Applicable
Potentially Infilled Land (Water) Landmark Information Group Limited	December 1999	Not Applicable
Registered Landfill Sites Environment Agency - North West Region - Central Area Environment Agency - North West Region - North Area	March 2003 March 2003	Not Applicable Not Applicable
Registered Waste Transfer Sites Environment Agency - North West Region - Central Area Environment Agency - North West Region - North Area	March 2003 March 2003	Not Applicable Not Applicable
Registered Waste Treatment or Disposal Sites Environment Agency - North West Region - Central Area Environment Agency - North West Region - North Area	March 2003 March 2003	Not Applicable Not Applicable

Hazardous Substances	Version	Update Cycle
Control of Major Accident Hazards Sites (COMAH) Health and Safety Executive	April 2018	Bi-Annually
Explosive Sites Health and Safety Executive	March 2017	Annually
Notification of Installations Handling Hazardous Substances (NIHHS) Health and Safety Executive	November 2000	Not Applicable
Planning Hazardous Substance Enforcements Blackpool Borough Council Fylde Borough Council Lancashire County Council Wyre Borough Council - Planning Department	February 2016 February 2016 February 2016 February 2016	Variable Variable Variable Variable
Planning Hazardous Substance Consents Blackpool Borough Council Fylde Borough Council Lancashire County Council Wyre Borough Council - Planning Department	February 2016 February 2016 February 2016 February 2016	Variable Variable Variable Variable
Geological	Version	Update Cycle
BGS 1:625,000 Solid Geology British Geological Survey - National Geoscience Information Service	January 2009	Not Applicable
BGS Estimated Soil Chemistry British Geological Survey - National Geoscience Information Service	October 2015	Annually
BGS Recorded Mineral Sites British Geological Survey - National Geoscience Information Service	November 2020	Bi-Annually
CBSCB Compensation District Cheshire Brine Subsidence Compensation Board (CBSCB)	August 2011	Not Applicable
Coal Mining Affected Areas The Coal Authority - Property Searches	March 2014	Annual Rolling Update
Mining Instability Ove Arup & Partners	October 2000	Not Applicable
Non Coal Mining Areas of Great Britain British Geological Survey - National Geoscience Information Service	May 2015	Not Applicable
Potential for Collapsible Ground Stability Hazards British Geological Survey - National Geoscience Information Service	April 2020	Annually
Potential for Compressible Ground Stability Hazards British Geological Survey - National Geoscience Information Service	January 2019	Annually
Potential for Ground Dissolution Stability Hazards British Geological Survey - National Geoscience Information Service	January 2019	Annually
Potential for Landslide Ground Stability Hazards British Geological Survey - National Geoscience Information Service	January 2019	Annually
Potential for Running Sand Ground Stability Hazards British Geological Survey - National Geoscience Information Service	January 2019	Annually
Potential for Shrinking or Swelling Clay Ground Stability Hazards British Geological Survey - National Geoscience Information Service	January 2019	Annually
Radon Potential - Radon Affected Areas British Geological Survey - National Geoscience Information Service	July 2011	Annually
Radon Potential - Radon Protection Measures British Geological Survey - National Geoscience Information Service	July 2011	Annually

Industrial Land Use	Version	Update Cycle
Contemporary Trade Directory Entries Thomson Directories	October 2020	Quarterly
Fuel Station Entries Catalist Ltd - Experian	September 2020	Quarterly
Gas Pipelines National Grid	January 2021	
Points of Interest - Commercial Services PointX	December 2020	Quarterly
Points of Interest - Education and Health PointX	December 2020	Quarterly
Points of Interest - Manufacturing and Production PointX	December 2020	Quarterly
Points of Interest - Public Infrastructure PointX	December 2020	Quarterly
Points of Interest - Recreational and Environmental PointX	December 2020	Quarterly
Underground Electrical Cables National Grid	August 2020	

Sensitive Land Use	Version	Update Cycle
Ancient Woodland Natural England	April 2020	Bi-Annually
Areas of Adopted Green Belt Blackpool Borough Council Fylde Borough Council Wyre Borough Council - Planning Department	June 2020 June 2020 June 2020	As notified As notified As notified
Areas of Unadopted Green Belt Blackpool Borough Council Fylde Borough Council Wyre Borough Council - Planning Department	June 2020 June 2020 June 2020	As notified As notified As notified
Areas of Outstanding Natural Beauty Natural England	June 2019	Bi-Annually
Environmentally Sensitive Areas Natural England	January 2017	
Forest Parks Forestry Commission	April 1997	Not Applicable
Local Nature Reserves Natural England	April 2020	Bi-Annually
Marine Nature Reserves Natural England	July 2019	Bi-Annually
National Nature Reserves Natural England	July 2019	Bi-Annually
National Parks Natural England	April 2017	Bi-Annually
Nitrate Sensitive Areas Natural England	April 2016	Not Applicable
Nitrate Vulnerable Zones Environment Agency - Head Office Department for Environment, Food and Rural Affairs (DEFRA - formerly FRCA)	December 2017 October 2015	Bi-Annually
Ramsar Sites Natural England	August 2020	Bi-Annually
Sites of Special Scientific Interest Natural England	May 2020	Bi-Annually
Special Areas of Conservation Natural England	July 2020	Bi-Annually
Special Protection Areas Natural England	September 2020	Bi-Annually

A selection of organisations who provide data within this report

Data Supplier	Data Supplier Logo
Ordnance Survey	
Environment Agency	
Scottish Environment Protection Agency	
The Coal Authority	
British Geological Survey	 British Geological Survey NATURAL ENVIRONMENT RESEARCH COUNCIL
Centre for Ecology and Hydrology	 Centre for Ecology & Hydrology NATURAL ENVIRONMENT RESEARCH COUNCIL
Natural Resources Wales	
Scottish Natural Heritage	
Natural England	
Public Health England	
Ove Arup	
Stantec UK Ltd	

Contact	Name and Address	Contact Details
1	British Geological Survey - Enquiry Service British Geological Survey, Environmental Science Centre, Keyworth, Nottingham, Nottinghamshire, NG12 5GG	Telephone: 0115 936 3143 Fax: 0115 936 3276 Email: enquiries@bgs.ac.uk Website: www.bgs.ac.uk
2	Environment Agency - National Customer Contact Centre (NCCC) PO Box 544, Templeborough, Rotherham, S60 1BY	Telephone: 03708 506 506 Email: enquiries@environment-agency.gov.uk
3	Blackpool Borough Council - Environmental Health Department 125 Albert Road, Blackpool, Lancashire, FY1 4PW	Telephone: 01253 477477 Fax: 01253 476201 Website: www.blackpool.gov.uk
4	Wyre Borough Council - Environmental Health Department Civic Centre, Breck Road, Poulton-le-fylde, Blackpool, Lancashire, FY6 7PU	Telephone: 01253 891000 Fax: 01253 899000 Website: www.wyrebc.gov.uk
5	Environment Agency - Head Office Rio House, Waterside Drive, Aztec West, Almondsbury, Bristol, Avon, BS32 4UD	Telephone: 01454 624400 Fax: 01454 624409
6	Ordnance Survey Adanac Drive, Southampton, Hampshire, SO16 0AS	Telephone: 03456 05 05 05 Email: customerservices@ordnancesurvey.co.uk Website: www.ordnancesurvey.gov.uk
7	Lancashire County Council - Waste Management Group Environment Directorate, Guild House, Cross Street, Preston, Lancashire, PR1 8RD	Website: www.lancashire.gov.uk
8	Blackpool Borough Council PO Box 77, Town Hall, Blackpool, Lancashire, FY1 1AD	Telephone: 01253 476225 Fax: 01253 476201 Website: www.blackpool.gov.uk
9	PointX 7 Abbey Court, Eagle Way, Sowton, Exeter, Devon, EX2 7HY	Website: www.pointx.co.uk
10	Wyre Borough Council - Planning Department Civic Centre, Breck Road, Poulton-le-Fylde, Blackpool, Lancashire, FY6 7PU	Telephone: 01253 891000 Fax: 01253 899000 Website: www.wyrebc.gov.uk
11	Fylde Borough Council The Public Offices, 292 Clifton Drive South, Lytham St Annes, Lancashire, FY8 1LH	Telephone: 01253 658 658 Fax: 01772 671401 Website: www.fylde.gov.uk
-	Public Health England - Radon Survey, Centre for Radiation, Chemical and Environmental Hazards Chilton, Didcot, Oxfordshire, OX11 0RQ	Telephone: 01235 822622 Fax: 01235 833891 Email: radon@phe.gov.uk Website: www.ukradon.org
-	Landmark Information Group Limited Imperium, Imperial Way, Reading, Berkshire, RG2 0TD	Telephone: 0844 844 9952 Fax: 0844 844 9951 Email: customerservices@landmarkinfo.co.uk Website: www.landmarkinfo.co.uk

Please note that the Environment Agency / Natural Resources Wales / SEPA have a charging policy in place for enquiries.

Appendix C

Zetica UXO Unexploded Bomb Risk Map

UNEXPLODED BOMB RISK MAP



SITE LOCATION

Location: FY6 7QH,
Map Centre: 333387,439730

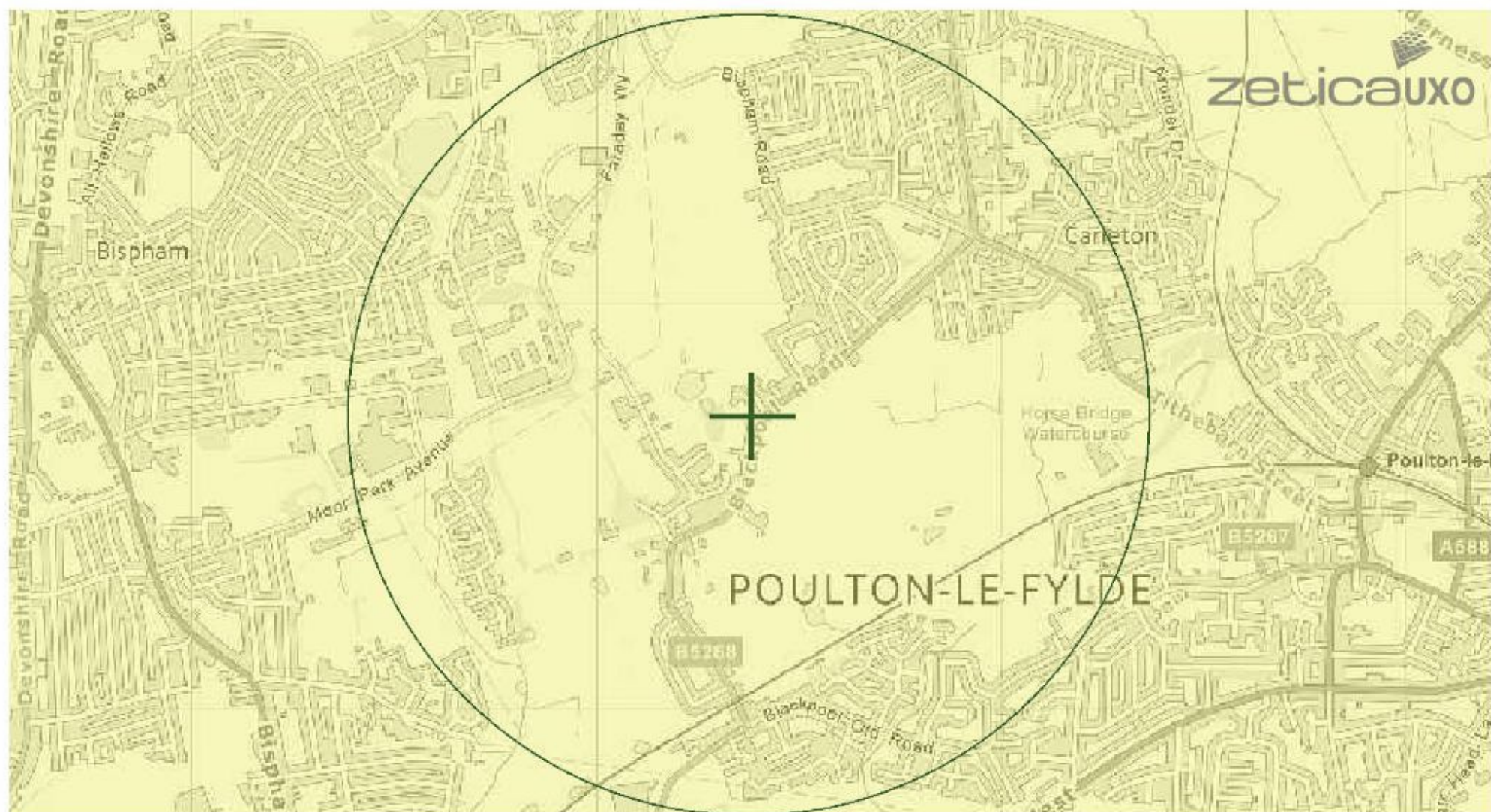

LEGEND

- High:** Areas indicated as having a bombing density of 50 bombs per 1000acre or higher.
- Moderate:** Areas indicated as having a bombing density of 15 to 49 bombs per 1000acre.
- Low:** Areas indicated as having 15 bombs per 1000acre or less.

- | | | |
|------------------|----------------------|--------------------------|
| military | industry | UXO find |
| transport | dock | Luftwaffe targets |
| utilities | Bombing decoy | other |

How to use your Unexploded Bomb (UXB) risk map?

The map indicates the potential for Unexploded Bombs (UXB) to be present as a result of World War Two (WWII) bombing.

You can incorporate the map into your preliminary risk assessment* for potential Unexploded Ordnance (UXO) for a site. Using this map, you can make an informed decision as to whether more in-depth detailed risk assessment* is necessary.

What do I do if my site is in a moderate or high risk area?

Generally, we recommend that a detailed UXO desk study and risk assessment is undertaken for sites in a moderate or high UXB risk area.

Similarly, if your site is near to a designated Luftwaffe target or bombing decoy then additional detailed research is recommended.

More often than not, this further detailed research will conclude that the potential for a significant UXO hazard to be present on your site is actually low.

Never plan site work or undertake a risk assessment using these maps alone. More detail is required, particularly where there may be a source of UXO from other military operations which are not reflected on these maps.

If my site is in a low risk area, do I need to do anything?

If both the map and other research confirms that there is a low potential for UXO to be present on your site then, subject to your own comfort and risk tolerance, works can proceed with no special precautions.

A low risk really means that there is no greater probability of encountering UXO than anywhere else in the UK.

If you are unsure whether other sources of UXO may be present, you can ask for one of our **pre-desk study assessments (PDSA)**

If I have any questions, who do I contact?

tel: +44 (0) 1993 886682

email: uxo@zetica.com

web: www.zeticauxo.com

The information in this UXB risk map is derived from a number of sources and should be used in conjunction with the accompanying notes on our website: (<https://zeticauxo.com/downloads-and-resources/risk-maps/>)

Zetica cannot guarantee the accuracy or completeness of the information or data used and cannot accept any liability for any use of the maps. These maps can be used as part of a technical report or similar publication, subject to acknowledgment. The copyright remains with Zetica Ltd.

It is important to note that this map is not a UXO risk assessment and should not be reported as such when reproduced.

*Preliminary and detailed UXO risk assessments are advocated as good practice by industry guidance such as CIRIA C681 'Unexploded Ordnance (UXO), a guide for the construction industry'.

Appendix D

Risk Evaluation

Risk Evaluation

The method for risk evaluation is a qualitative method of interpreting the output from the risk estimation stage of the assessment, based on CIRIA 552¹³. It involves the classification of the:

- Magnitude of the potential consequence (severity) of the risk occurring (Table A).
- Magnitude of the probability (likelihood) of the risk occurring (Table B).

Consequence (Severity)		
Classification	Definition	Example
Severe	<ul style="list-style-type: none"> - Short term (acute) risk to human health likely to result in 'significant harm' as defined by the Environment Protection Act 1990, Part IIA. - Short term risk of pollution (note: Water Resources Act contains no scope for considering significance of pollution) of sensitive water resource. - Catastrophic damage to buildings/properties. - A short term risk to a particular ecosystem, or organism forming part of such ecosystem (note: the definition of ecological systems within the Draft Circular on Contaminated Land, DETR, 2000). 	<ul style="list-style-type: none"> - High concentrations of cyanide on the surface of an informal recreation area. - Major spillage of contaminants from site into controlled waters. - Explosion, causing building collapse (can also equate to short term human health risk if buildings are occupied).
Medium	<ul style="list-style-type: none"> - Chronic damage to Human Health ('significant harm' as defined in DETR, 2000). - Pollution of sensitive water resources (note Water Resources Act contains no scope for considering significance of pollution). - A significant change in a particular ecosystem, or organism forming part of such ecosystem. 	<ul style="list-style-type: none"> - Concentrations of a contaminant from site exceed generic, or site specific assessment criteria. - Leaching of contaminants from a site to a major or minor aquifer (Principal and Secondary). - Death of a species within a designated nature reserve.
Mild	<ul style="list-style-type: none"> - Pollution of non-sensitive water resources. - Significant damage to crops, buildings, structures and services ('significant harm' as defined in DETR, 2000). - Damage to sensitive buildings / structures / services or the environment. 	<ul style="list-style-type: none"> - Pollution of non-classified groundwater. - Damage to building rendering it unsafe to occupy (e.g. foundation damage resulting in instability).
Minor	<ul style="list-style-type: none"> - Harm, although not necessarily significant harm, which may result in a financial loss, or expenditure to resolve. - Non-permanent health effects to human health (easily prevented by means such as personal protective clothing etc.). - Easily repairable damage to buildings, structures and services. 	<ul style="list-style-type: none"> - The presence of contaminants at such concentrations that protective equipment is required during site works. - The loss of plants in a landscaping scheme. - Discoloration of concrete.

Table A: Classification of consequence.

Probability (Likelihood)	
Classification	Definition
High likelihood	<ul style="list-style-type: none"> - There is a pollutant linkage and an event that either appears very likely in the short term and almost inevitable over the long term, or there is evidence at the receptor of harm or pollution.
Likely	<ul style="list-style-type: none"> - There is a pollutant linkage and all the elements are present and in the right place, which means that it is probable that an event will occur. - Circumstances are such that an event is not inevitable, but possible in the short term and likely over the long term.
Low likelihood	<ul style="list-style-type: none"> - There is a pollutant linkage and circumstances are possible under which an event could occur. - However it is by no means certain that even over a longer period such event would take place, and is less likely in the shorter term.
Unlikely	<ul style="list-style-type: none"> - There is a pollutant linkage but circumstances are such that it is improbable that an event would occur in the very long term.

Table B: Classification of probability.

¹³ CIRIA (2001). "Contaminated Land Risk Assessment: A Guide to Good Practice". C552.

These classifications are then compared to indicate the risk presented by each pollutant linkage (Table C). It is important that this classification is only applied where there is a possibility (which can range from high likelihood to unlikely) of a pollutant linkage existing.

		Consequence			
		Severe	Medium	Mild	Minor
Probability	High likelihood	Very High Risk	High Risk	Moderate Risk	Moderate / Low Risk
	Likely	High Risk	Moderate Risk	Moderate / Low Risk	Low Risk
	Low likelihood	Moderate Risk	Moderate / Low Risk	Low Risk	Very Low Risk
	Unlikely	Moderate / Low Risk	Low Risk	Very Low Risk	Very Low Risk

Table C: Comparison of consequence against probability.

Once the risk has been determined the corresponding action can be assessed (Table D).

Risk	Action Required
Very High Risk	<ul style="list-style-type: none"> - There is a high probability that severe harm could arise to a designated receptor from an identified hazard, OR, there is evidence that severe harm to a designated receptor is currently happening. - This risk, if realised, is likely to result in a substantial liability. - Urgent investigation (if not already undertaken) and remediation are likely to be required.
High Risk	<ul style="list-style-type: none"> - Harm is likely to arise to a designated receptor from an identified hazard. - Realisation of the risk is likely to present a substantial liability. - Urgent investigation (if not undertaken already) is required and remedial works may be necessary in the short term and are likely over the longer term.
Moderate Risk	<ul style="list-style-type: none"> - It is possible that harm could arise to a designated receptor from an identified hazard. However, it is either relatively unlikely that any such harm would be severe, or if any harm were to occur it is more likely that the harm would be relatively mild. - Investigation (if not already undertaken) is normally required to clarify the risk and to determine the potential liability. Some remedial works may be required in the longer term.
Low Risk	<ul style="list-style-type: none"> - It is possible that harm could arise to a designated receptor from an identified hazard, but it is likely that this harm, if realised, would at worst normally be mild.
Very Low Risk	<ul style="list-style-type: none"> - There is a low possibility that harm could arise to a receptor. In the event of such harm being realised it is not likely to be severe.

Table D: Description of the classification and likely action required.

Where LKC identified a low to very low risk either limited intrusive investigation work, a watching brief (during construction work) or no investigation work will be recommended. This will be dependent on the nature of the site and the proposed development.

Where the risk falls into the moderate/low risk, LKC will undertake an assessment to establish what category the pollutant linkage will fall into (i.e. moderate or low risk will be chosen).

Where LKC identifies a moderate or higher risk intrusive work or precautionary remedial measures will be recommended.

Based across the UK with
offices in Manchester,
London, Liverpool and Glasgow.

Manchester (Head Office)

Unit 29,
Eton Business Park
Eton Hill Rd, Radcliffe
M26 2ZS

t: 0161 763 7200
e: info@thelkgroup.com

London

Brooklands Business Park
Wellington Way
Weybridge
KT13 0TT

t: 01932 871872
e: info@thelkgroup.com

Glasgow

Wright Business Centre
1 Lonmay Road
Glasgow
G33 4EL

t: 0141 773 6269
e: info@thelkgroup.com

Liverpool

The Corn Exchange
Fenwick Street
Liverpool
L2 7QL

t: 0151 235 8716
e: info@thelkgroup.com



- » Geotechnical
- » Contaminated Land
- » Flood Risk and Drainage
- » Asbestos
- » Invasive Species
- » Land Remediation
- » Project Management
- » Land Drilling