

PROPOSED GROUND FLOOR PLAN

7555

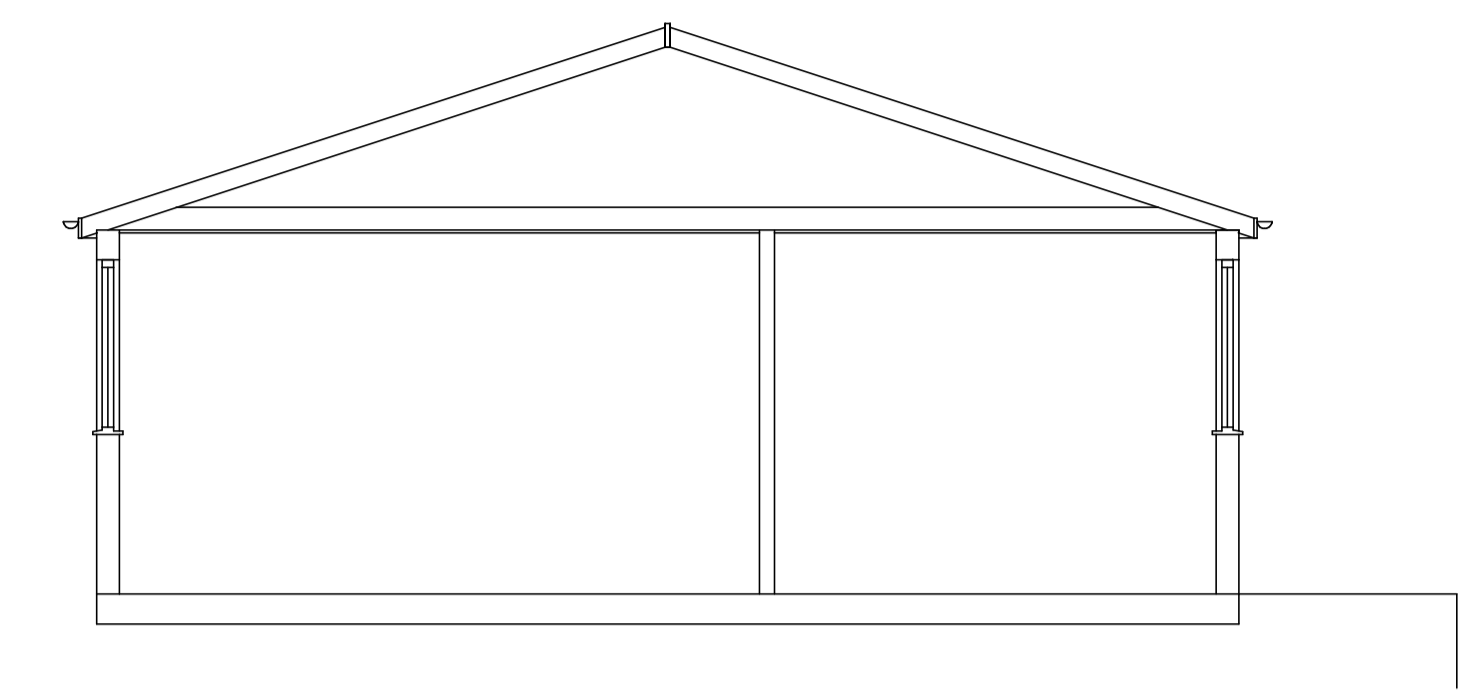

PROPOSED CROSS SECTION A-A

Volume Of Building :- 555.70m3

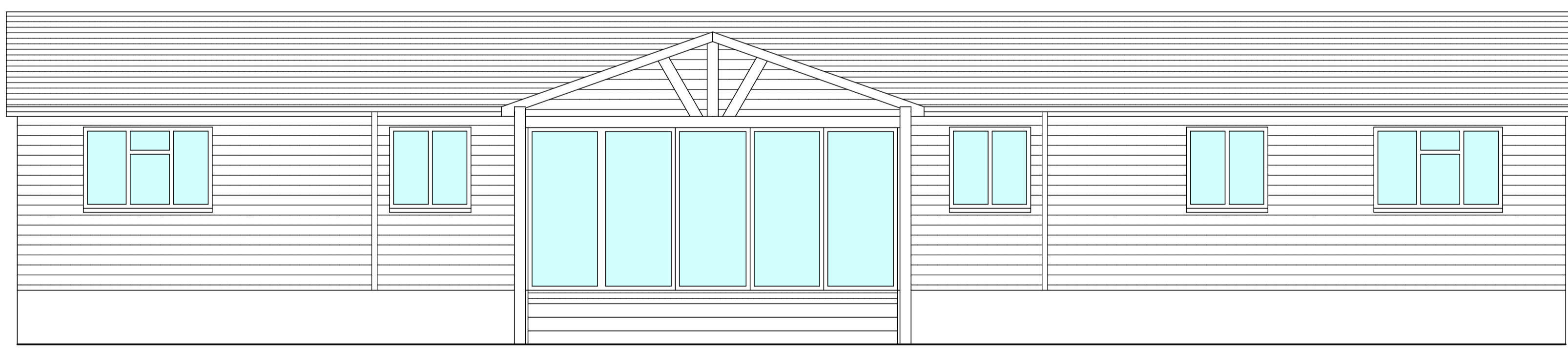

PROPOSED FRONT ELEVATION

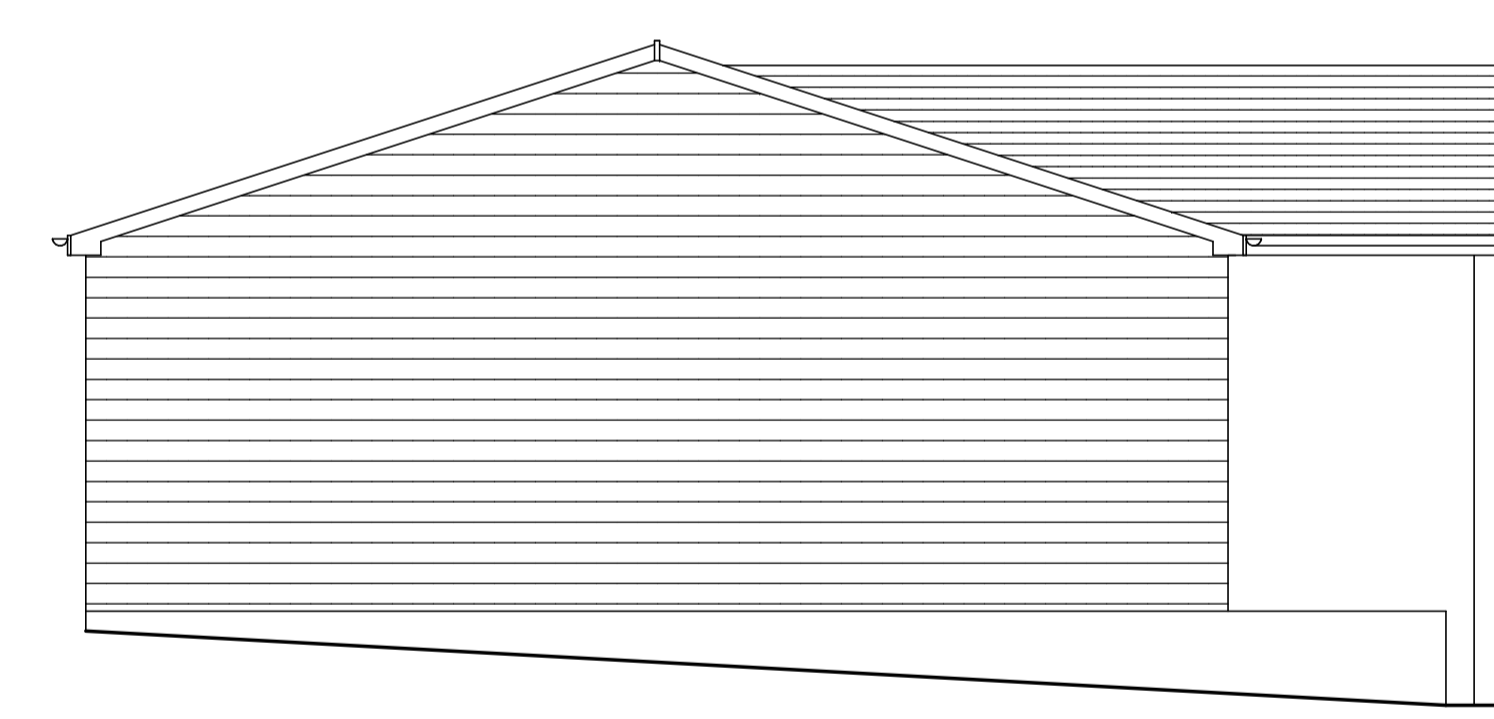

PROPOSED SIDE ELEVATION

- GENERAL NOTES
1. Drawings are for Local Authority approval only.
  2. Drawings are not to be scaled.
  3. Builder to check all dimensions on site.
  4. Builder to measure all new steelwork, timber beams/joists and materials on site and not scaled from the drawings when ordering materials.
  5. No responsibility is taken for checking legal ownership of site, covenants thereon and position of boundaries.
  6. Appropriate party wall notes must be served in advance to, and any negotiations settles prior to start of works in accordance with the Party Wall etc Act 1996.
  7. All electrics to be to IEE regulations.
  8. All workmanship and materials to comply with the relevant British Standard, Code of Practice, BBA certificate and manufacturers instructions.

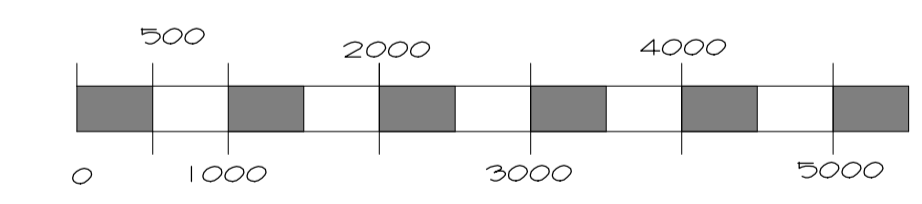

SCALE BAR  
1:50 ON A1, 1:100 ON A3

Rev B :- Planning amendments 16-04-2021  
Rev A :- Minor amendments 02-03-2021

PROPOSED REAR ELEVATION

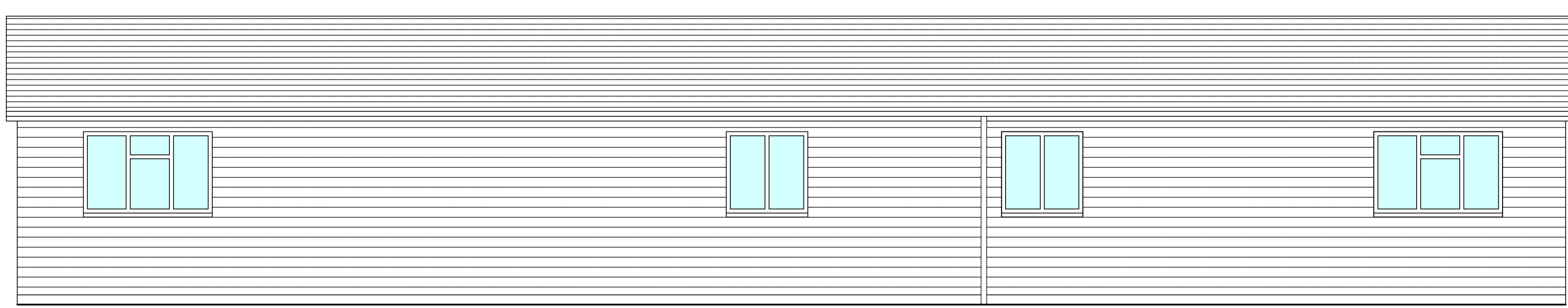

PROPOSED SIDE ELEVATION

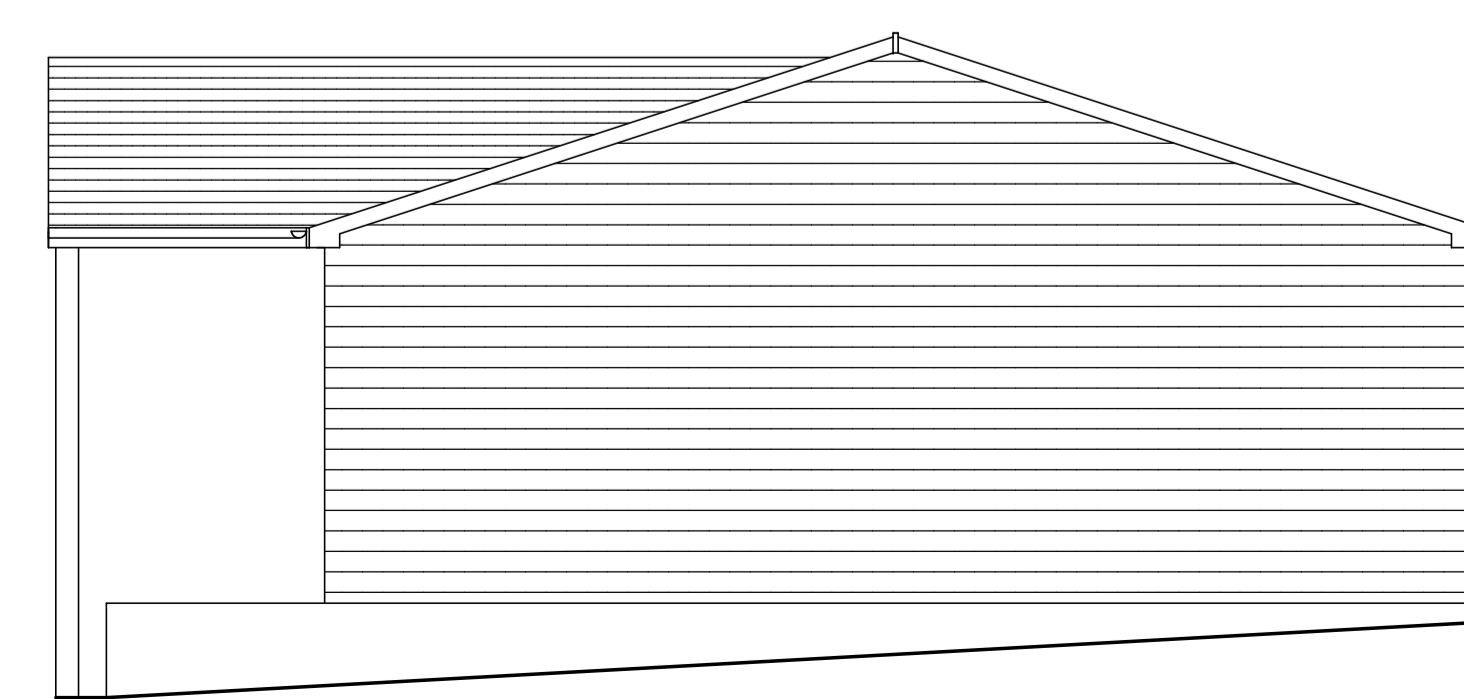

<p><b>The Harvest Partnership</b> Design, Construction, Planning, &amp; Development Consultants</p> <p>Tel: 020 8253 7110 Fax: 020 8253 7111 www.harvestpartnership.co.uk email: info@harvestpartnership.co.uk</p> <p>Apex House 41 Tamworth Road Croydon CR0 1XU</p>			
<p>Proposals</p> <p><b>PROPOSED DETACHED OFFICE BUILDING</b></p>		<p>Address</p> <p><b>LEYDENS FARM, LYDENS LANE, EDENBRIDGE, KENT.</b></p>	
<p>Title</p> <p><b>PROPOSED LAYOUT.</b></p>		<p>Client</p>	
<p>Drawing No</p> <p><b>LL/20.</b></p>	<p>Scale</p> <p><b>1:50.</b></p>	<p>Revision</p> <p><b>B.</b></p>	<p>Date</p> <p><b>NOV 20.</b></p>