

PROPOSED GROUND FLOOR PLAN

THIS DRAWING MUST NOT BE USED FOR CONSTRUCTION PURPOSES

LINTELS:

All lintels to external walls to be IG steel lintels L1/S or H or similar with continuous insulation and built in DPC profile. Lintel to be fully bedded on bricklaying mortar and have a nominal 150mm bearing at each end.

COPYRIGHT AND CONFIDENTIAL INFORMATION

The copyright of this confidential document and all information contained in it is owned by EB CAD Services. This document and all information in it are not to be made available to the public or to anyone else (whether in the United Kingdom or elsewhere), by written or oral description, or by use, or in any other way, unless by prior written authority from the copyright owner. The principle points of construction only are illustrated. Layout and dimensions are subject to confirmation and detailed design.

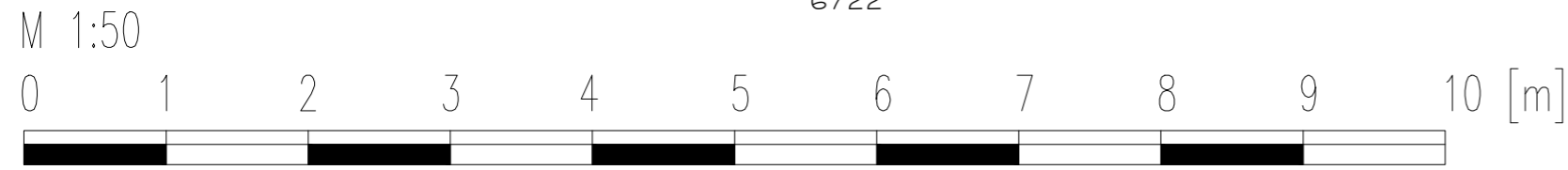
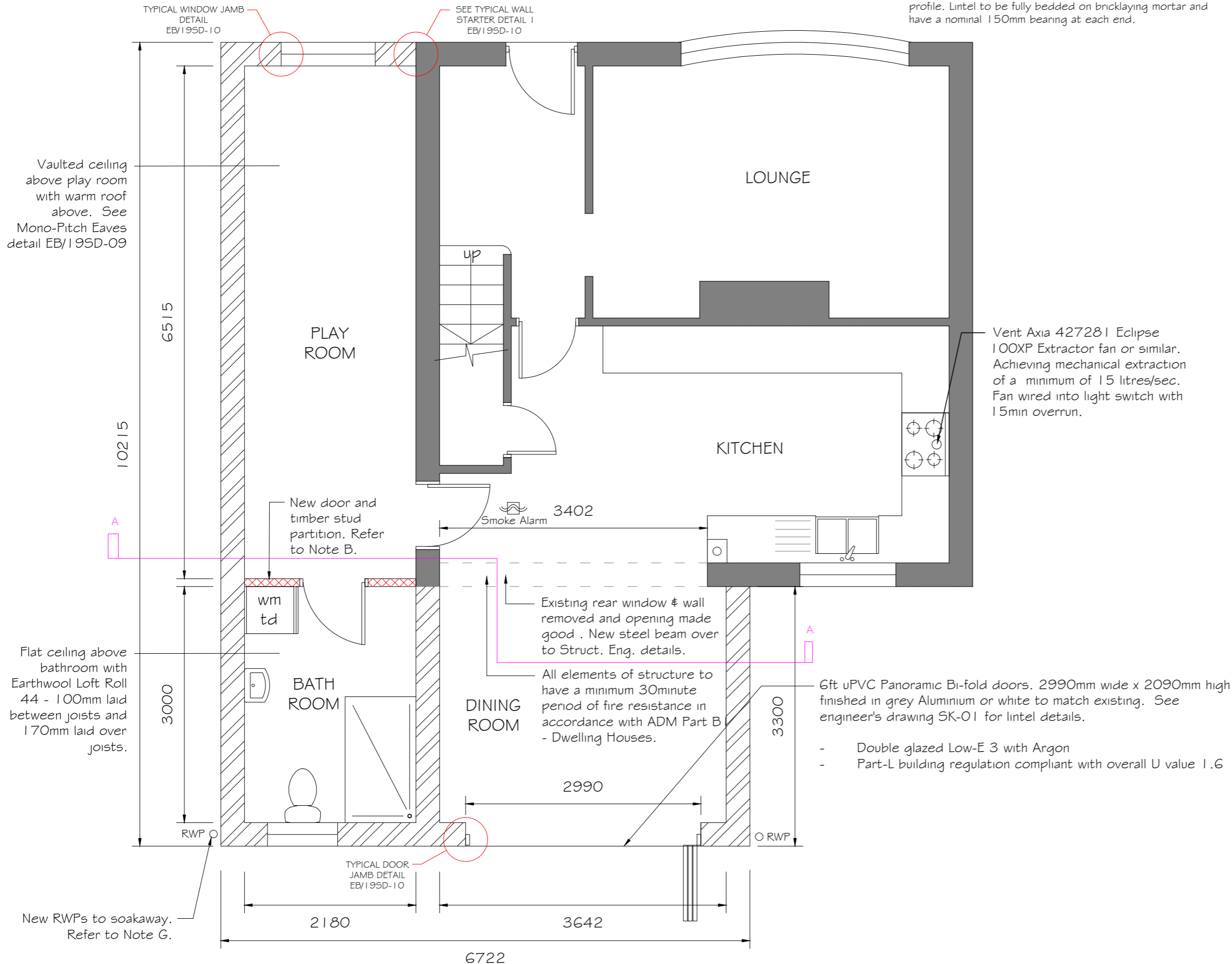

Drawing status: **BUILDING CONTROL**

Rev.	Description	By	Date
A			
B			
C			
D			
E			
F			
G			
H			

Drawn	Date	Name	PROPOSED SIDE AND REAR EXTENSION 19 SCHOOL DRIVE, NEWTON LONGVILLE MK17 0DD
	20.09.2018	EB	
Approved			

EB CAD SERVICES 1 THE WILLOWS, EDLESBOROUGH, LU6 2JH Tel: 01525 220 510 www.ebcad.co.uk email: enquiries@ebcad.co.uk	DWG TITLE: PROPOSED GROUND FLOOR PLAN Drg./File No. EB/19SD-04	Scale: (A3) 1:50 Rev. -
---	---	----------------------------------