

Copyright in design and this drawing is the property of Resi.

Reproduction in whole or in part is forbidden without written sanction of Resi.

All dimensions to be cross-checked on site prior to completing a Building Regulations package, structural engineering, the party wall process and construction.

Print to scale (as actual size)

NOTES

Existing Materials:

Brickwork / Walls - Cream painted render, red brick and timber cladding
Pitched Roof - Concrete tiles and timber

Windows - Brown painted timber windows and white uPVC windows

Doors - Timber framed doors

RWP / Gutters / Fascia - Black uPVC downpipes, guttering and white painted timber fascias

Revision

Rev	Notes	Date
-	Planning Issue	04/12/2020

KEY

Proposed walls	Boundary lines
Existing walls	Proposed beam
Existing removed	Proposed drainage
Proposed rooflight	1.8m head height
	1.5m head height

JOB TITLE

Retrospective proposed garden annex, floor plan redesign and all associated works at 51 Stephenson Avenue

STATUS

Planning

DRAWING TITLE

Assumed Existing Elevations

CLIENT

Ana Constantinescu

SCALE

1:100 at A3

DRAWN

AR

DATE

Dec 2020

CHECKED

DH

DRAWING NO. 70259 - 203

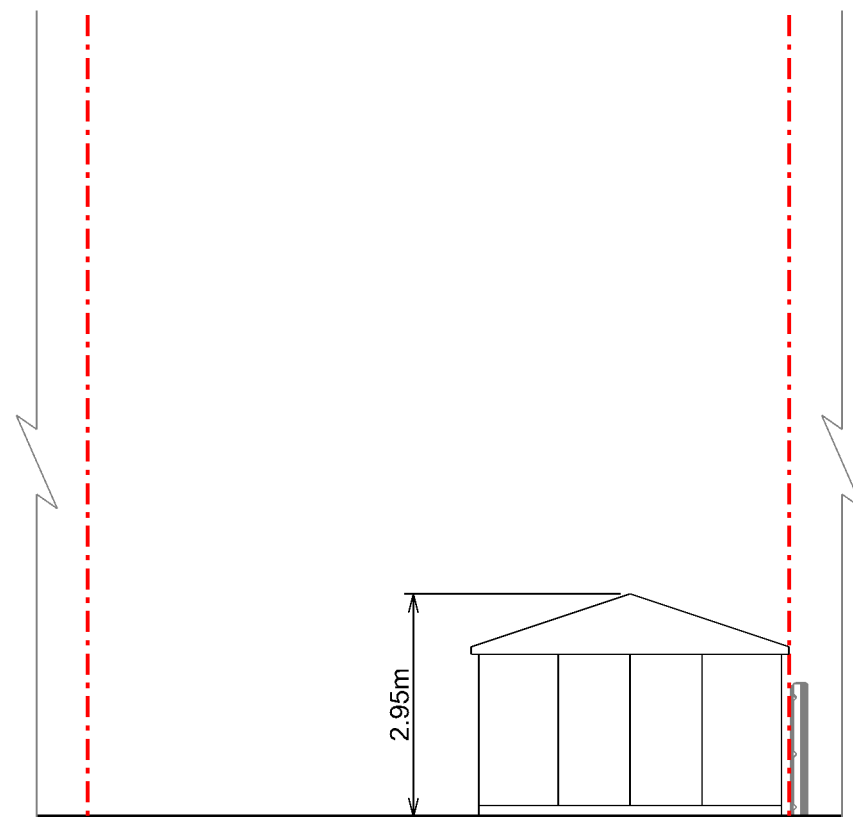

Front Elevation Annex

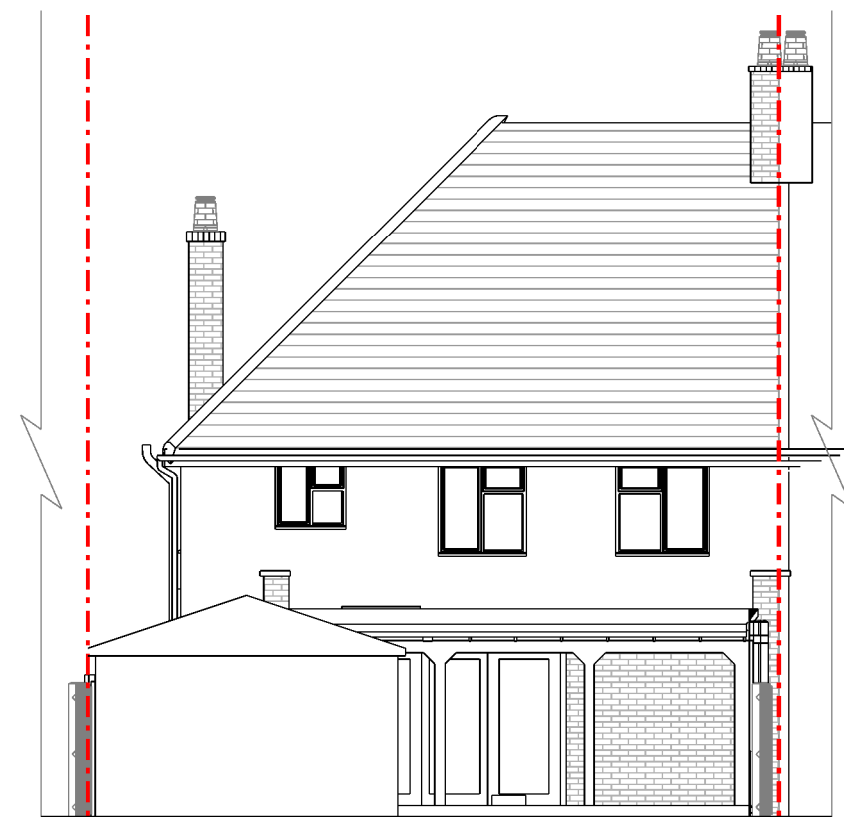

Rear Elevation Annex

