

Copyright in design and this drawing is the property of Resi.

Reproduction in whole or in part is forbidden without written sanction of Resi.

All dimensions to be cross-checked on site prior to completing a Building Regulations package, structural engineering, the party wall process and construction.

Print to scale (as actual size)

**NOTES**

Proposed Materials:

Brickwork / Walls - Cream painted render to match existing

Flat Roof - Fibreglass

Windows - Aluminium glazed windows

Doors - Aluminium glazed doors and aluminium gate

RWP / Gutters / Fascia - Black uPVC downpipes, guttering and white painted timber fascias

**Revision**

Rev	Notes	Date
-	Planning Issue	26/03/2021

KEY	
	Boundary lines
	Proposed beam
	Proposed drainage
	1.8m head height
	1.5m head height
	Proposed walls
	Existing walls
	Existing removed
	Proposed rooflight

**JOB TITLE**  
Retrospective proposed garden annex, floor plan redesign and all associated works at 51 Stephenson Avenue

**STATUS**  
Planning

**DRAWING TITLE**  
Proposed Elevations

**CLIENT**  
Ana Constantinescu

**SCALE**  
1:100 at A3

**DRAWN**  
AR

**DATE**  
Mar 2021

**CHECKED**  
DH

**DRAWING NO.** 70259 - 01 - 204

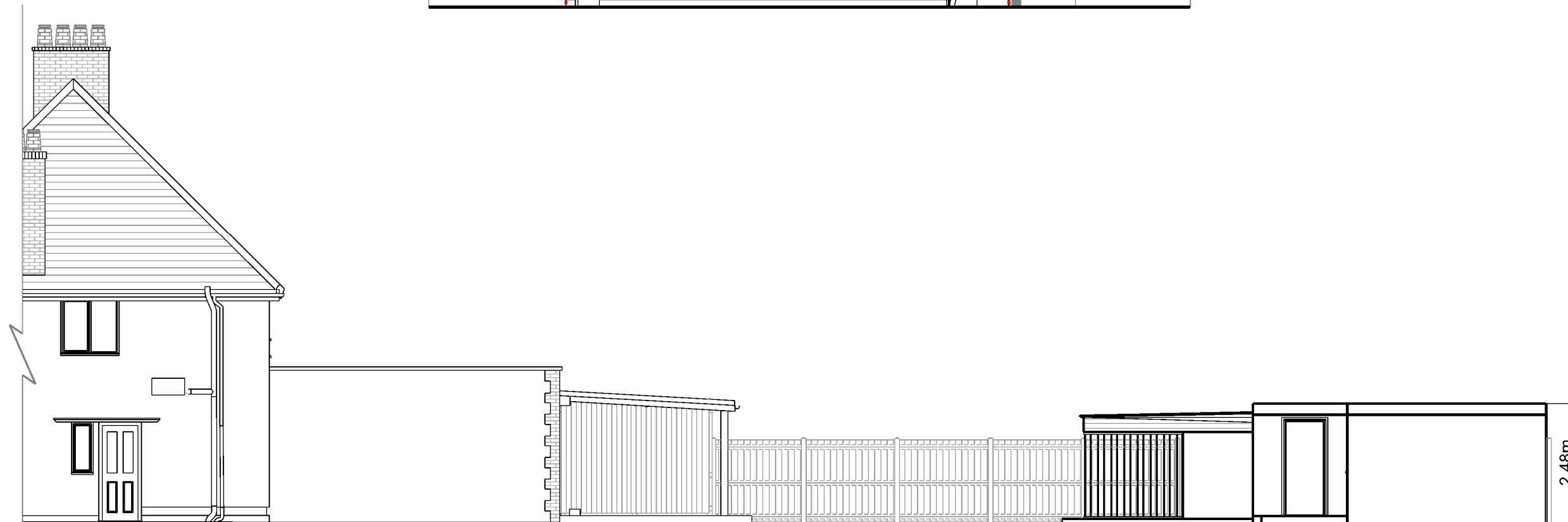
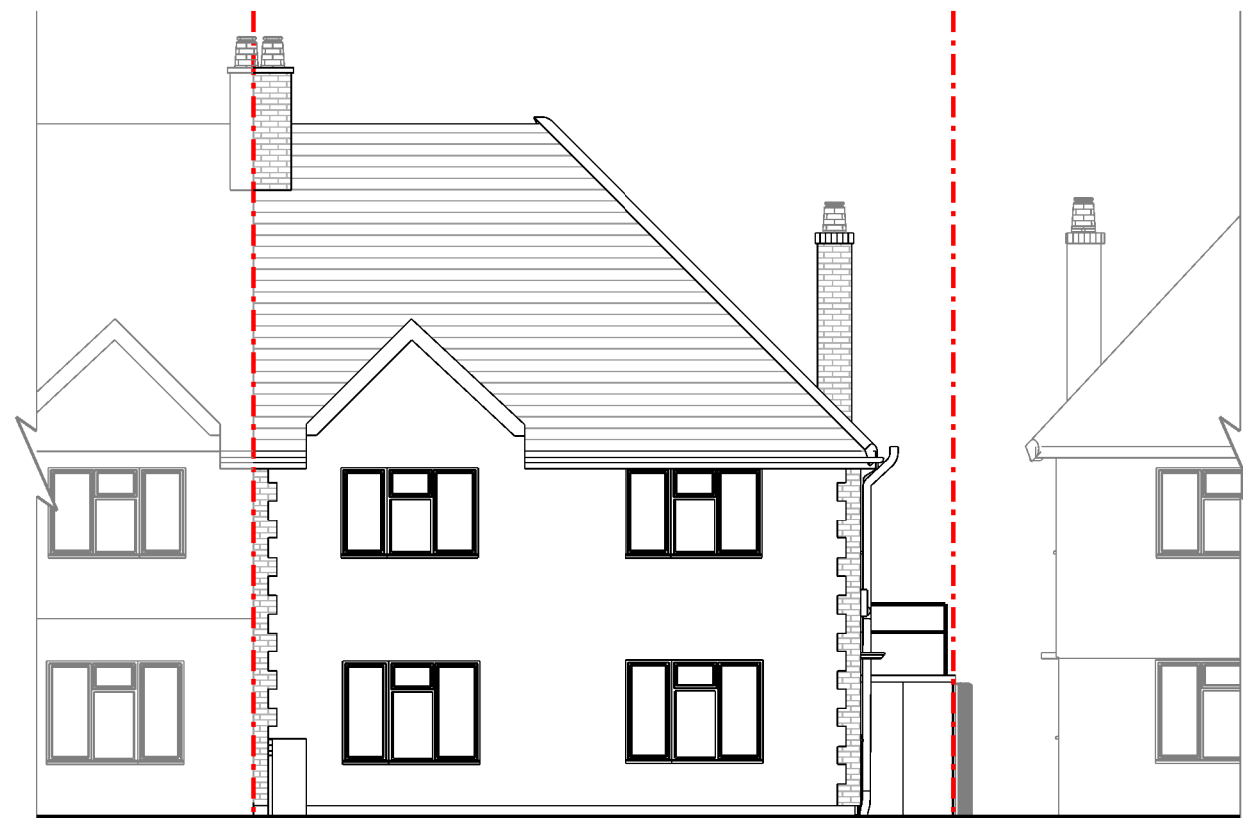

Right Side Elevation

