

Existing South Elevation

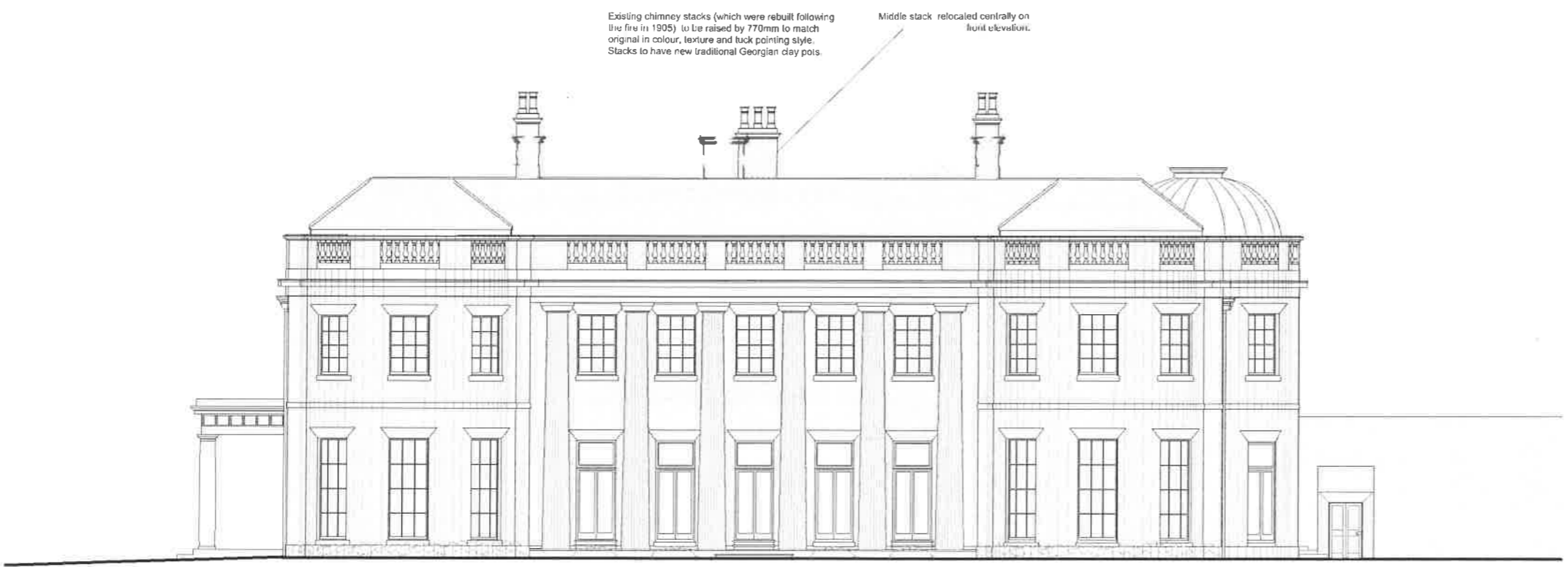

Proposed South Elevation
(showing roof line pulled forward over bays)

GJR 20.4.21

- NOTES**
1. ALL DIMENSIONS IN MILLIMETRES UNLESS OTHERWISE STATED
 2. PLEASE ~~SEE~~ SCALE FROM DRAWINGS ~~FOR~~ FOR PLANNING PURPOSES
 3. CHECK AND VERIFY ALL CRITICAL DIMENSIONS BEFORE STARTING WORK EITHER ON SITE OR ON WORKSHOP DRAWINGS
 4. THIS DRAWING TO BE READ IN CONJUNCTION WITH ALL OTHER ARCHITECTS', CONSULTANTS', CONTRACTORS', AND SUBCONTRACTORS' DRAWINGS
 5. PLEASE REPORT ANY ERRORS, OMISSIONS, OR DISCREPANCIES BETWEEN DRAWINGS AND SITE CONDITIONS
 6. ALL MATERIALS, COMPONENTS, AND WORKMANSHIP TO MEET OR EXCEED THE CURRENT BUILDING REGULATIONS AND BRITISH STANDARDS. APPROPRIATE MANUFACTURERS' RECOMMENDATIONS MUST ALWAYS BE FOLLOWED
 7. THIS DRAWING IS NOT TO BE COPIED, REPRINTED, OR DISCLOSED TO ANY THIRD PARTY
 8. ALL DESIGNS ARE COPYRIGHT © Kirk+Randall Ltd.

REV	DATE	DESCRIPTION
B	28.10.20	ROOF LANTERN AMENDED CHIMNEY STACKS RAISED
A	07.03.19	REVISED FOR PLANNING PURPOSES
-	05.11.18	INITIAL ISSUE

KIRK + RANDALL
ARCHITECTS

SACOMBE HOUSE

EXISTING AND PROPOSED
SOUTH ELEVATION

1:200 @ A3 DRAWN: NP

DR-200-SOUTH | B |

