

Gil
20.4.24

- NOTES**
1. ALL DIMENSIONS IN MILLIMETRES UNLESS OTHERWISE STATED
 2. PLEASE REFER TO SCALE FROM DRAWINGS FOR PLANNING PURPOSES
 3. CHECK AND VERIFY ALL CRITICAL DIMENSIONS BEFORE STARTING WORK EITHER ON SITE OR ON WORKSHOP DRAWINGS
 4. THIS DRAWING TO BE READ IN CONJUNCTION WITH ALL OTHER ARCHITECTS', CONSULTANTS', CONTRACTORS', AND SUBCONTRACTORS' DRAWINGS
 5. PLEASE REPORT ANY ERRORS, OMISSIONS, OR DISCREPANCIES BETWEEN DRAWINGS AND SITE CONDITIONS
 6. ALL MATERIALS, COMPONENTS, AND WORKMANSHIP TO MEET OR EXCEED THE CURRENT BUILDING REGULATIONS AND BRITISH STANDARDS. APPROPRIATE MANUFACTURERS' RECOMMENDATIONS MUST ALWAYS BE FOLLOWED
 7. THIS DRAWING IS NOT TO BE COPIED, REPRINTED, OR DISCLOSED TO ANY THIRD PARTY
 8. ALL DESIGNS ARE COPYRIGHT © Kirk+Randall Ltd

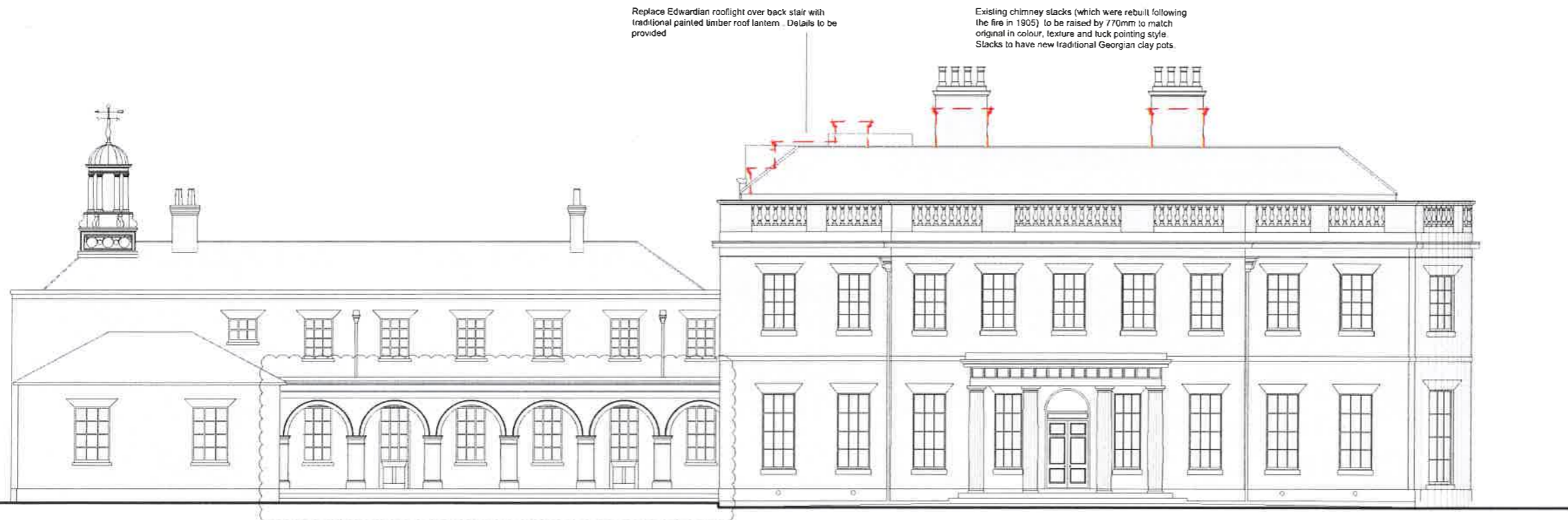

Existing West Elevation



Replace Edwardian rooflight over back stair with traditional painted timber roof lantern. Details to be provided

Existing chimney stacks (which were rebuilt following the fire in 1905) to be raised by 770mm to match original in colour, texture and tuck pointing style. Stacks to have new traditional Georgian clay pots.

Proposed West Elevation

The design for the arcade is to revert to the consented scheme under the Application Ref:3/12/0366/LB

REV	DATE	DESCRIPTION
B	28.10.20	ROOF LANTERN AMENDED CHIMNEY STACKS RAISED
A	07.03.19	REVISED FOR PLANNING PURPOSES
-	05.11.18	INITIAL ISSUE

KIRK + RANDALL

SACOMBE HOUSE

EXISTING AND PROPOSED WEST ELEVATION

1:200 @ A3 DRAWN: TL

DR-200-WEST | B |

