

Existing Sectional North Elevation
Through Wing

Gils 20.4.21

NOTES

1. ALL DIMENSIONS IN MILLIMETRES UNLESS OTHERWISE STATED
2. PLEASE ~~REFER~~ SCALE FROM DRAWINGS ~~WHEN~~ FOR PLANNING PURPOSES
3. CHECK AND VERIFY ALL CRITICAL DIMENSIONS BEFORE STARTING WORK EITHER ON SITE OR ON WORKSHOP DRAWINGS
4. THIS DRAWING TO BE READ IN CONJUNCTION WITH ALL OTHER ARCHITECTS', CONSULTANTS', CONTRACTORS', AND SUBCONTRACTORS' DRAWINGS
5. PLEASE REPORT ANY ERRORS, OMISSIONS, OR DISCREPANCIES BETWEEN DRAWINGS AND SITE CONDITIONS
6. ALL MATERIALS, COMPONENTS, AND WORKMANSHIP TO MEET OR EXCEED THE CURRENT BUILDING REGULATIONS AND BRITISH STANDARDS. APPROPRIATE MANUFACTURERS' RECOMMENDATIONS MUST ALWAYS BE FOLLOWED
7. THIS DRAWING IS NOT TO BE COPIED, REPRINTED, OR DISCLOSED TO ANY THIRD PARTY
8. ALL DESIGNS ARE COPYRIGHT © Kirk+Randall Ltd.

Existing chimney stacks (which were rebuilt following the fire in 1905) to be raised by 770mm to match original in colour, texture and lute pointing style. Stacks to have new traditional Georgian clay pots. Middle stack centralised on front elevation.

Replace Edwardian rooflight over back stair with new traditional painted timber roof lantern. Details to be provided.

Reciprocal symmetrical enclosure visible only on rear North Elevation necessary to hide the passenger lift overan consented under application ref: 3-11-2088FP

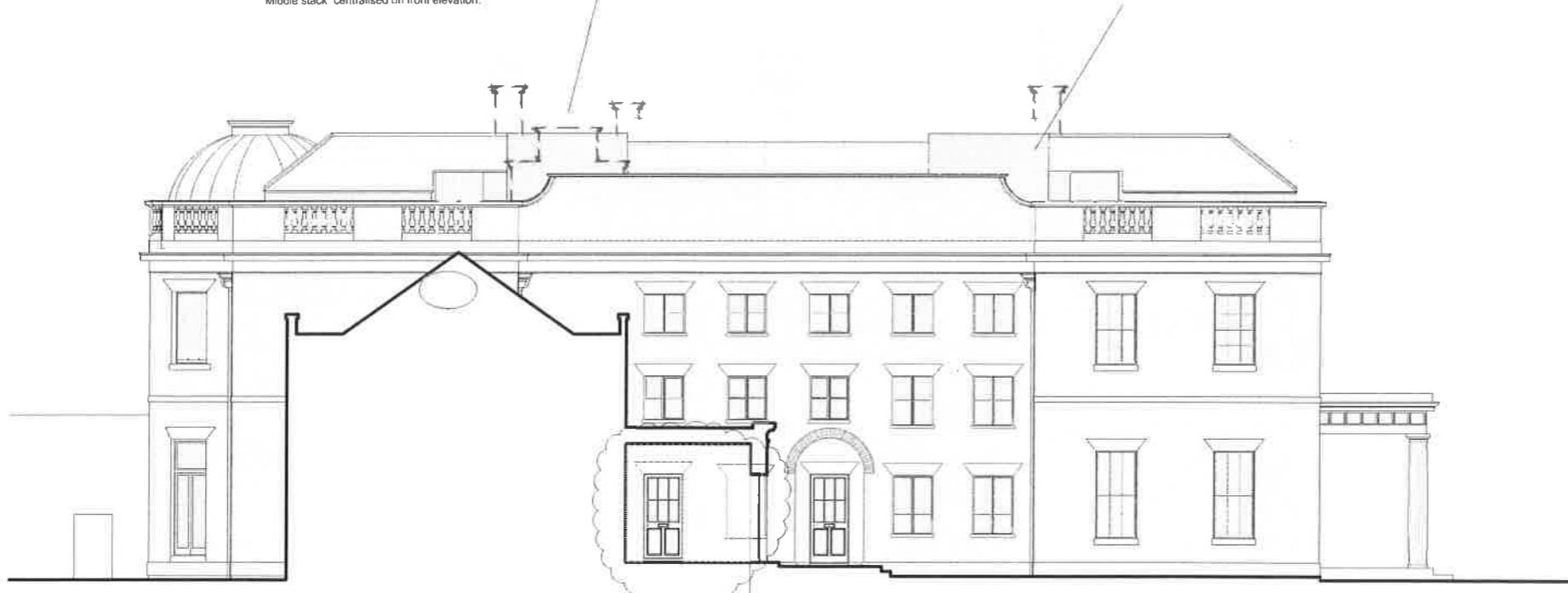

Proposed North Elevation

The design for the arcade is to revert to the consented scheme under the Application Ref:3/12/0366/LB



| REV | DATE | DESCRIPTION |
|-----|----------|-------------------------------|
| B | 28.10.20 | Revised for Roof Application |
| A | 07.03.19 | REVISED FOR PLANNING PURPOSES |
| - | 05.01.19 | INITIAL ISSUE |

KIRK + RANDALL
ARCHITECTS

SACOMBE HOUSE

EXISTING AND PROPOSED
NORTH ELEVATION

1:200 @ A3 DRAWN: NP

DR-200-NORTH | B |