

NOTES

1. THIS DRAWING IS NOT TO BE COPIED, REPRINTED, OR DISCLOSED TO ANY THIRD PARTY
2. ALL DESIGNS ARE COPYRIGHT © Kirk+Randall Ltd.

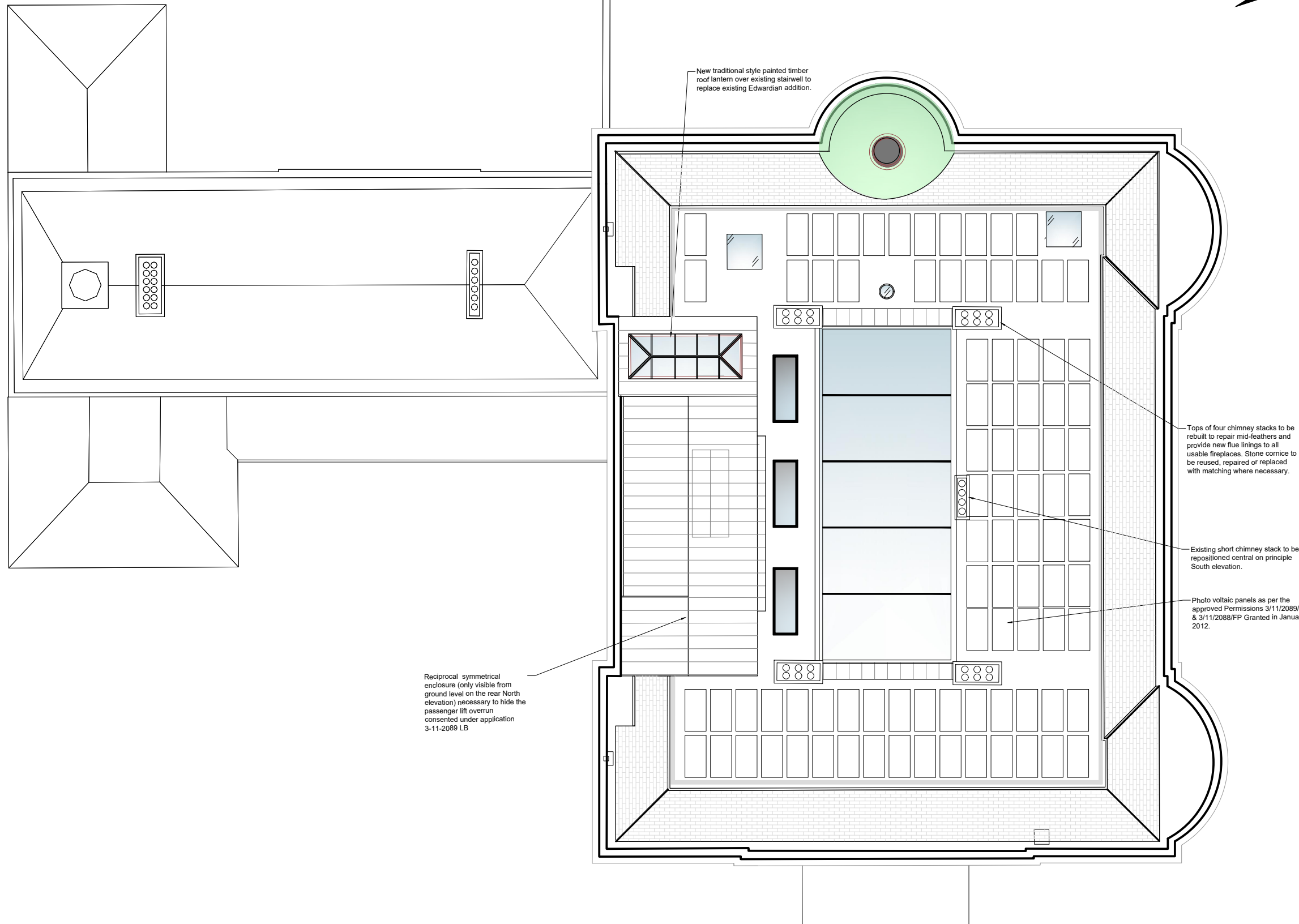

New traditional style painted timber roof lantern over existing stairwell to replace existing Edwardian addition.

Tops of four chimney stacks to be rebuilt to repair mid-leathers and provide new flue linings to all usable fireplaces. Stone cornice to be reused, repaired or replaced with matching where necessary.

Existing short chimney stack to be repositioned central on principle South elevation.

Photo voltaic panels as per the approved Permissions 3/11/2089/LB & 3/11/2088/FP Granted in January 2012.

Reciprocal symmetrical enclosure (only visible from ground level on the rear North elevation) necessary to hide the passenger lift overrun consented under application 3-11-2089 LB

SCALE: 1:200 @ A3

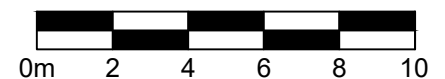

REV	DATE	DESCRIPTION
-	-	INITIAL ISSUE

KIRK + RANDALL

SACOMBE HOUSE, SACOMBE PARK, HERTS., SG12 0JB

SACOMBE HOUSE

PROPOSED CHANGES TO ROOF

1:200@ A3

DRAWN: NP

PL-108

- |