

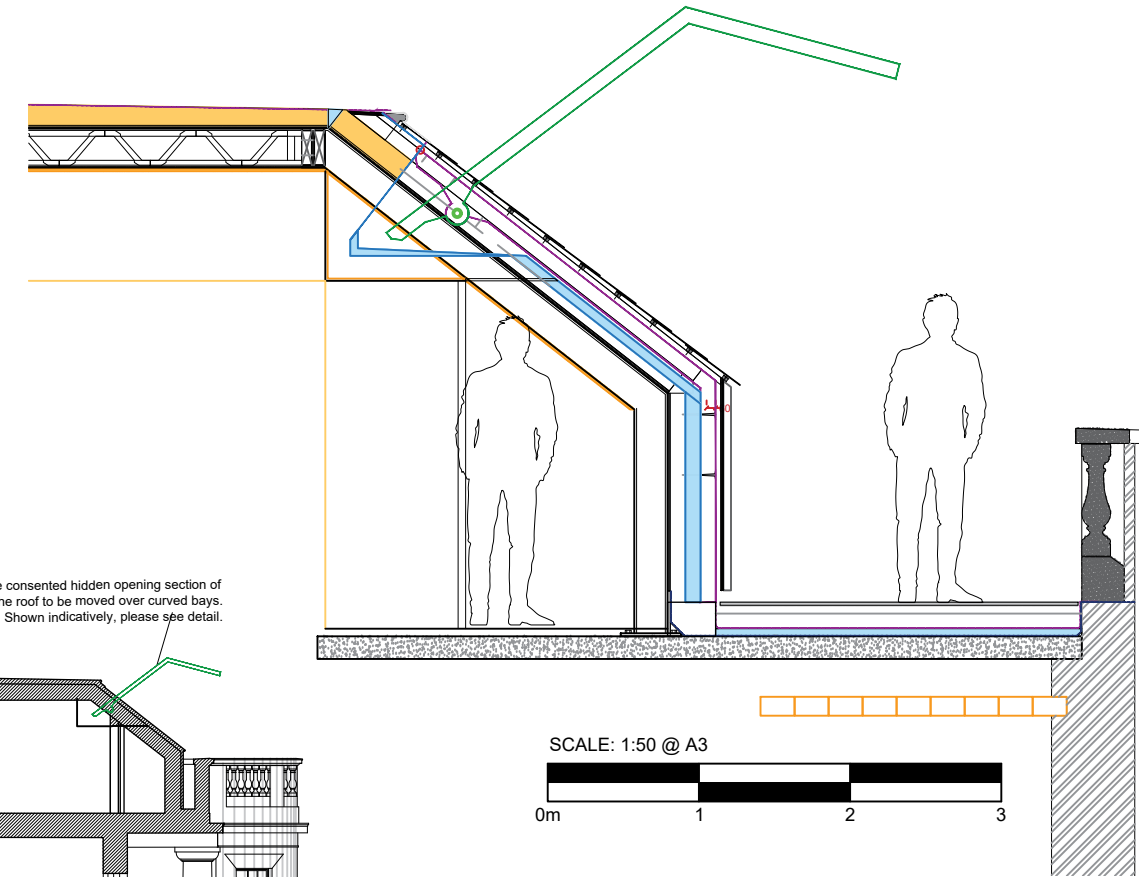

Existing Section

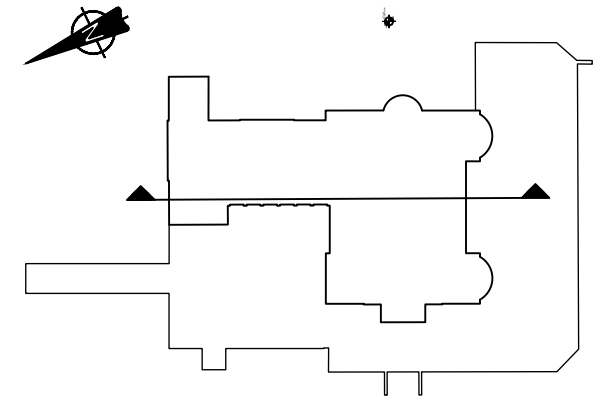

SCALE: 1:50 @ A3  
0m 1 2 3

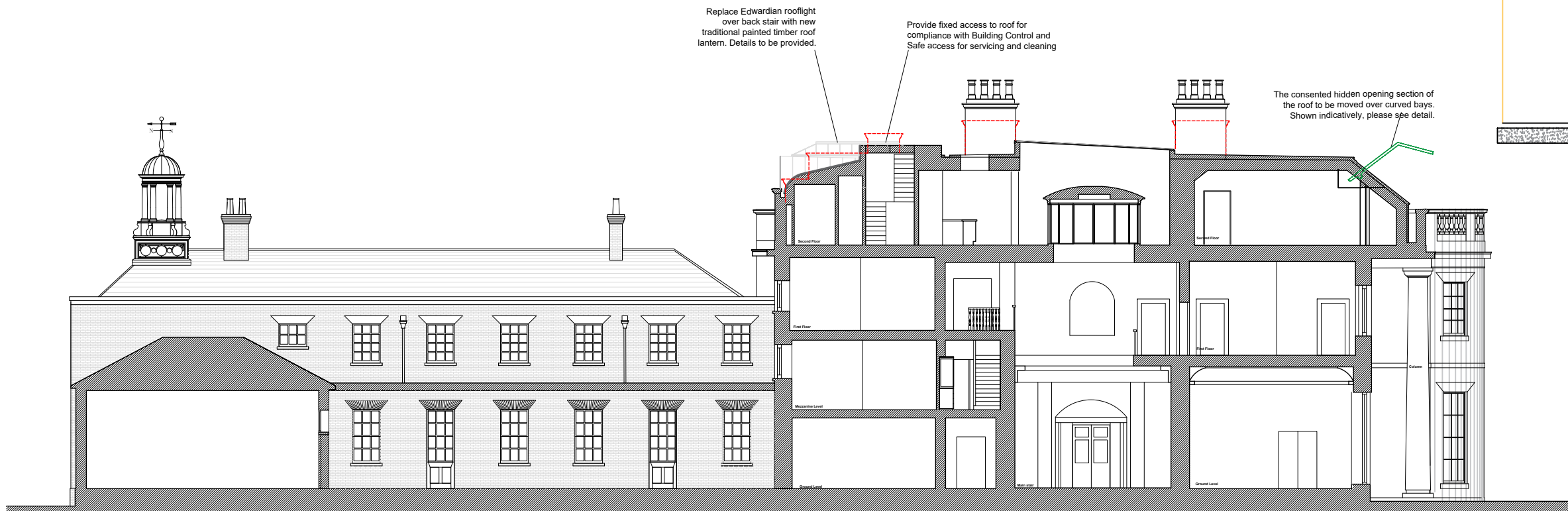

Proposed Section

Replace Edwardian rooflight over back stair with new traditional painted timber roof lantern. Details to be provided.

Provide fixed access to roof for compliance with Building Control and safe access for servicing and cleaning

The consented hidden opening section of the roof to be moved over curved bays. Shown indicatively, please see detail.

SCALE: 1:200 @ A3



B	28.10.20	ROOF UPDATED
A	07.03.19	REVISED FOR PLANNING PURPOSES
-	05.11.18	INITIAL ISSUE
REV	DATE	DESCRIPTION

KIRK + RANDALL  
SACOMBE HOUSE, SACOMBE PARK, HERTS., SG12 0JB

SACOMBE HOUSE

EXISTING AND PROPOSED SECTION THROUGH MAIN HOUSE

1:200 @ A3

DRAWN: NP

PL-307

B