

New pitched roof added to match / align existing with continuous ridge vents & matching ridge tiles

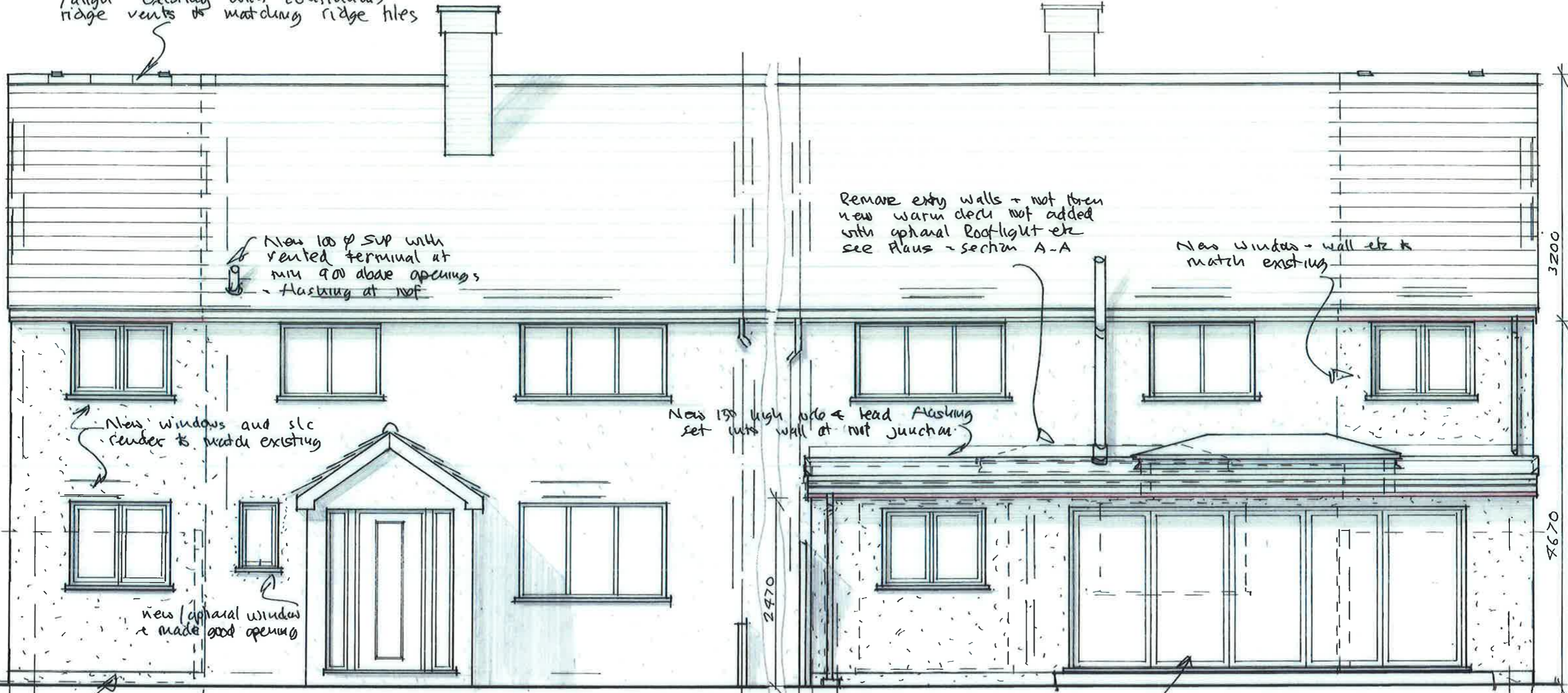

New 100 p SUP with vented terminal at min 900 above openings - flashing at roof

Remove exty walls + not then new warm deck not added with optional roof light etc see Plans - section A-A

New windows - wall etc to match existing

New windows and slc render to match existing

New 150 high u/c & lead flashing set into wall at roof junction

new / optional window & made good opening

new d.p.c. lapped over existing min 150 above ground levels

New bifold or sliding doors + frame etc - see Plan + section spec to client brief on-site etc

Note: provide new 215x150 air bricks where required to vent existing floor and use new duct through new solid flooring of 2 No 75p u/pvc pipes to L.A. approval on-site