

GENERAL NOTES
 This drawing is © 2015 PTE architects.
 Use figured dimensions only. **DO NOT SCALE.**
 All dimensions are in millimetres unless noted otherwise.
 All levels are in metres above ordnance datum unless noted otherwise.
 This drawing must be read in conjunction with all other relevant drawings and specifications from the Architect and other consultants.
 If in doubt, ask.

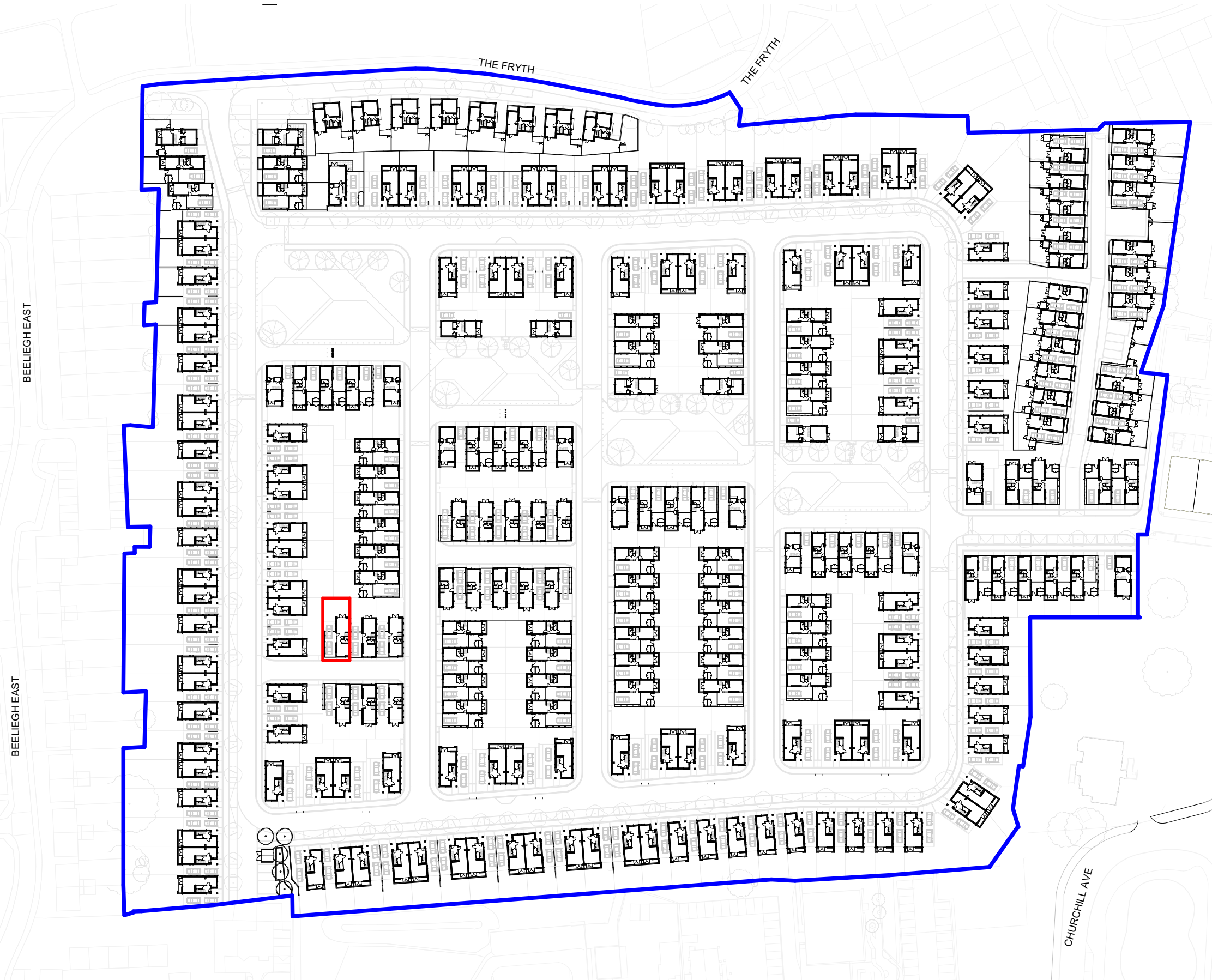
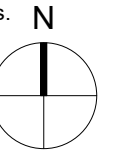
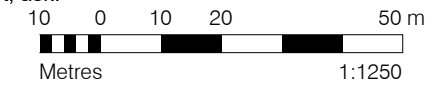

rev	date	description	drawn	audited
-----	------	-------------	-------	---------

PLANNING

Diespeker Wharf
 38 Graham Street
 London N1 8JX
 020 7336 7777
 forename.surname@ptea.co.uk
 @ptearchitects
 www.pollardthomasedwards.co.uk

**Pollard
 Thomas
 Edwards**

project	job no.	drawn	scale	date created
Beechwood West	16-088	KN	1:1250@A3	Jan' 19

drawing title	drawing number	revision
Plot - 030	BDW-PTE-11-030-00-DR-A-82030	

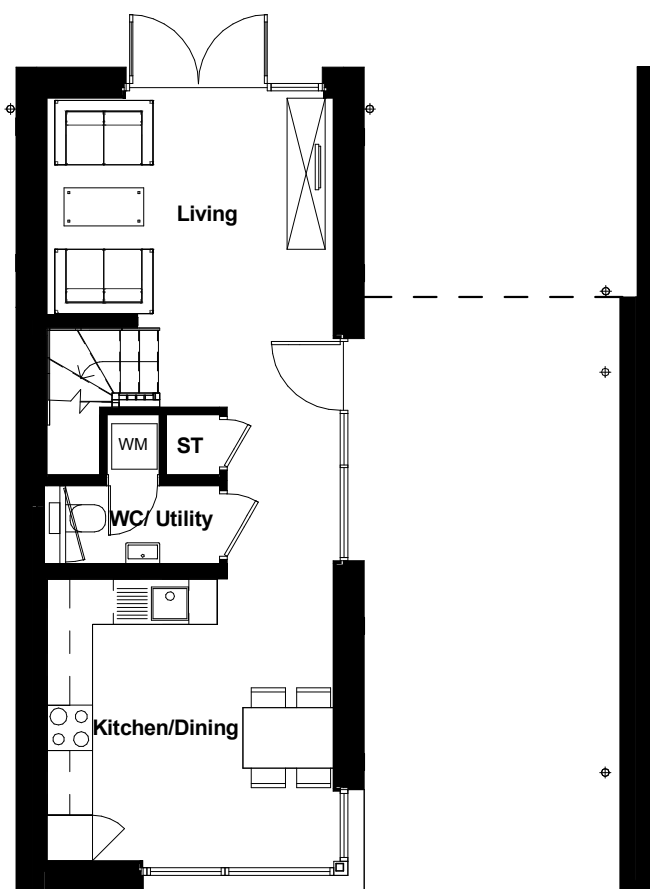

LE-G01

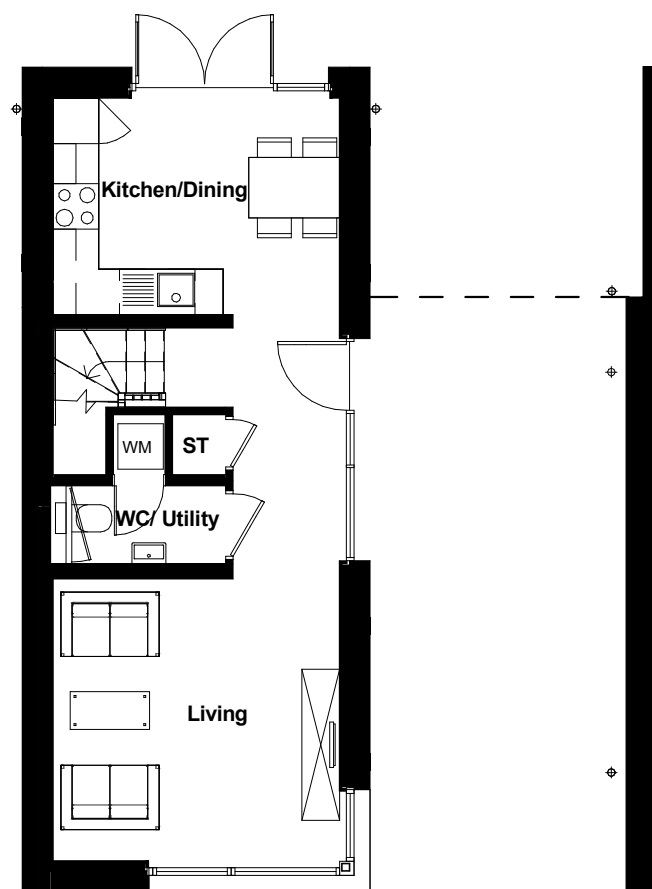

LE-G02

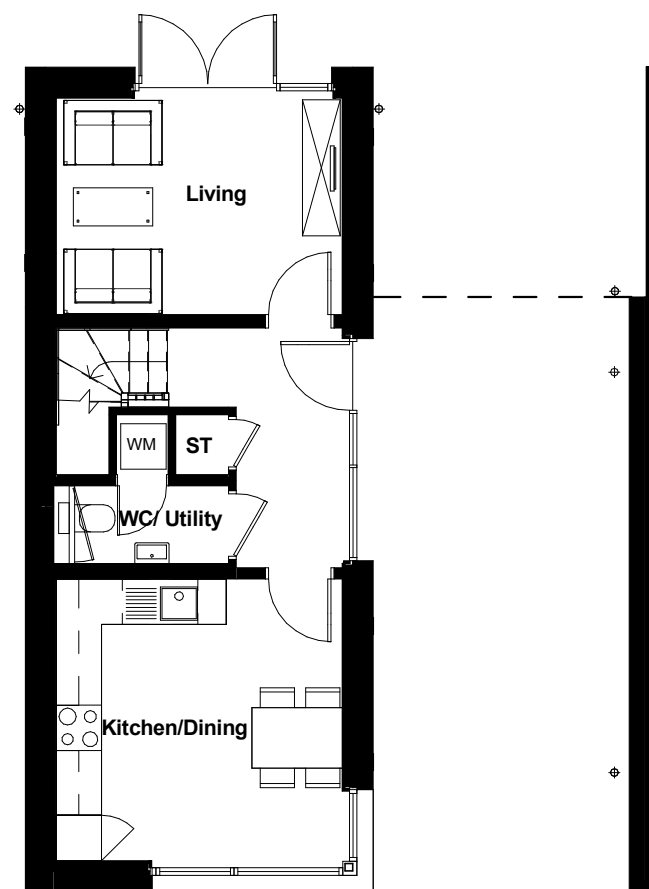

LE-G03

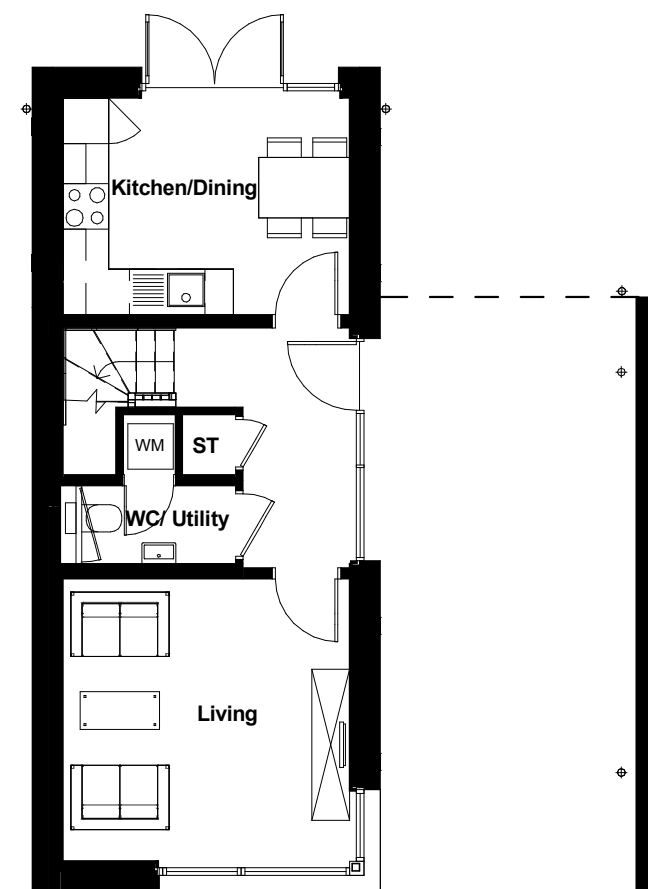

LE-G04

A 20.10.17 NMA Planning Update
 - 10.06.16 PLANNING ISSUE

TP RP
 KN LG

Beechwood - West
 PL_245
 16-088
 Lane House
 Ground Floor Plans

Scale 1 : 100@A3
 10.06.16

revision
 A



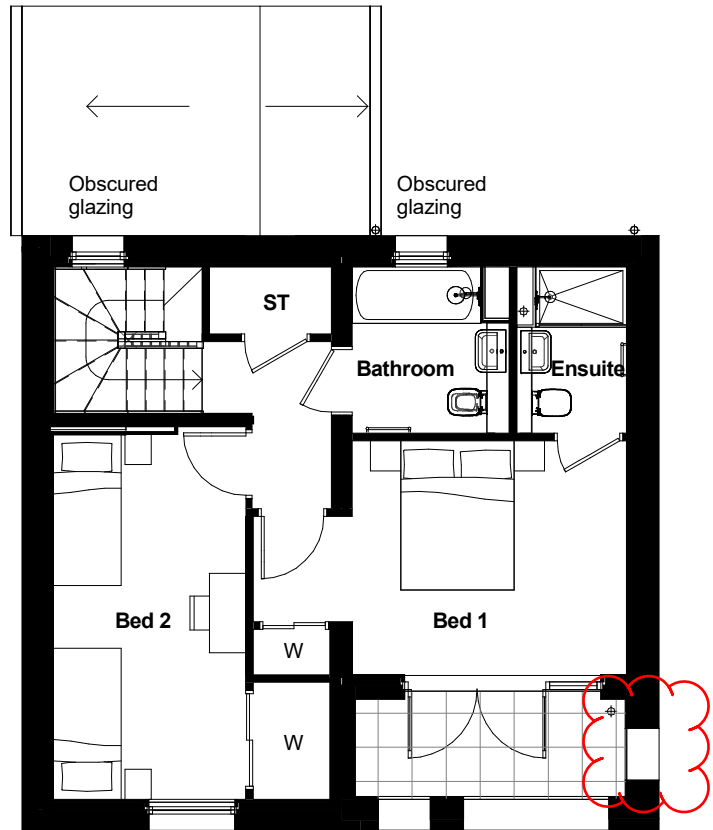

LE-F01

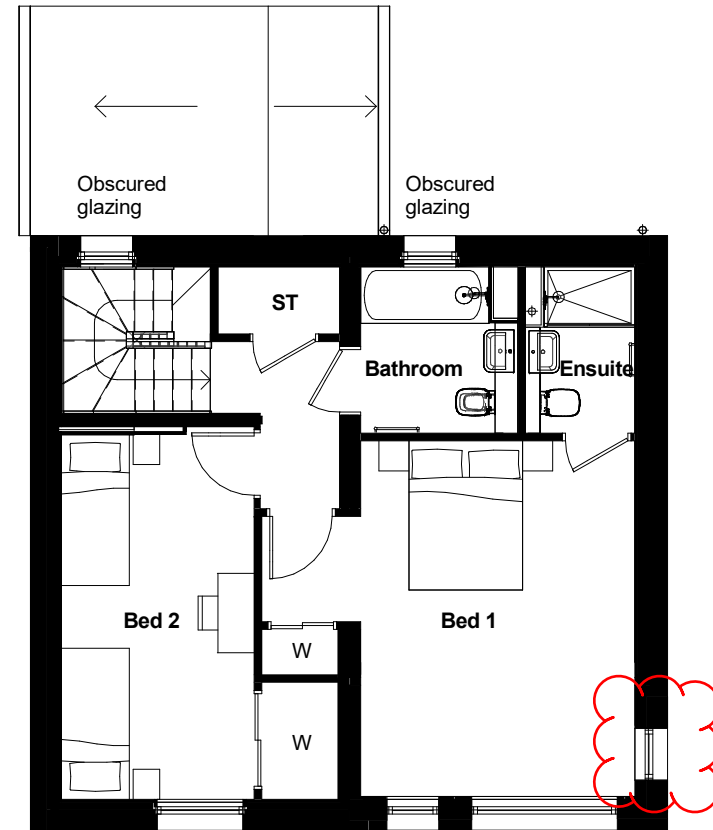

LE-F02

* WINDOW/OPENING EXCLUDED IN ACCORDANCE WITH APPROVED PLOT RESTRICTIONS MATRIX

A 20.10.17 NMA Planning Update
 - 10.06.16 PLANNING ISSUE

TP RP
 KN LG

Beechwood - West
 PL_247
 16-088
 Lane House
 First Floor Plans

Scale 1 : 100@A3
 10.06.16

revision
 A

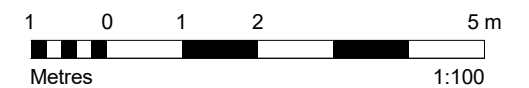

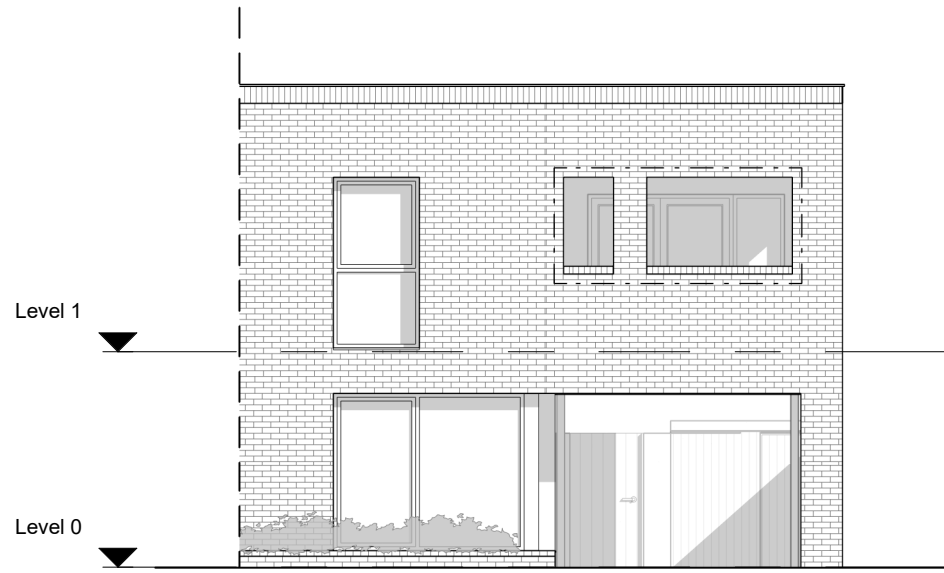

Front Elevation



Rear Elevation

Materials Hatch Key

-  Brick
-  Clay Tile
-  Timber Fence
-  Obscured Glazing
-  Location of Optional Feature Window

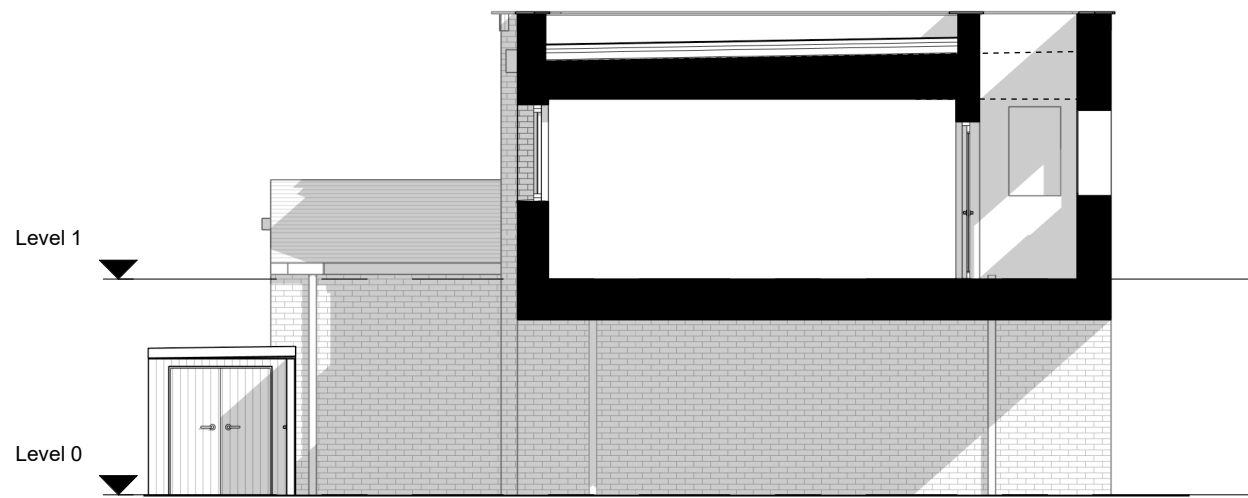

Section 1

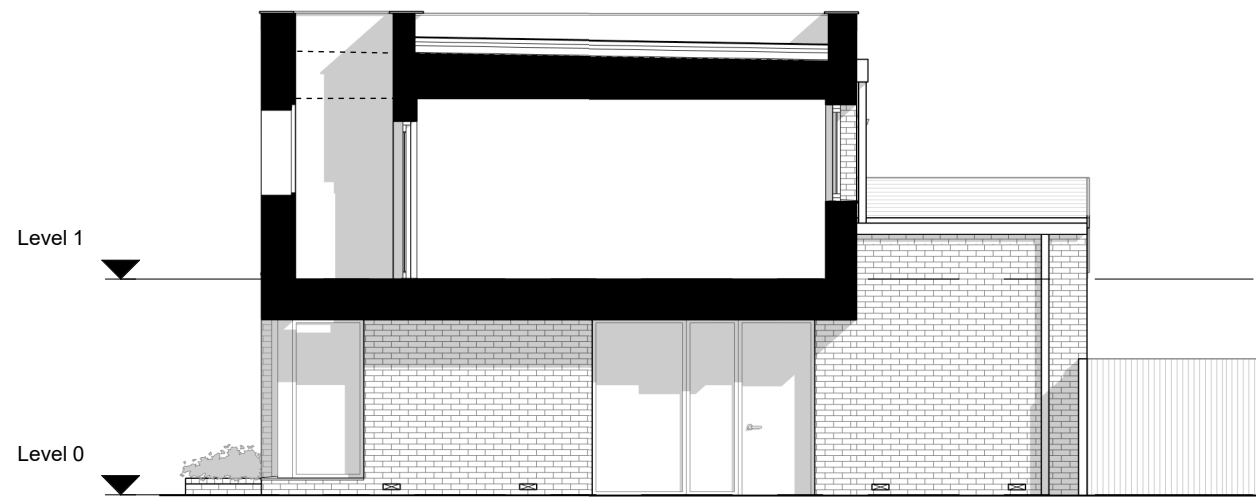

Section 2

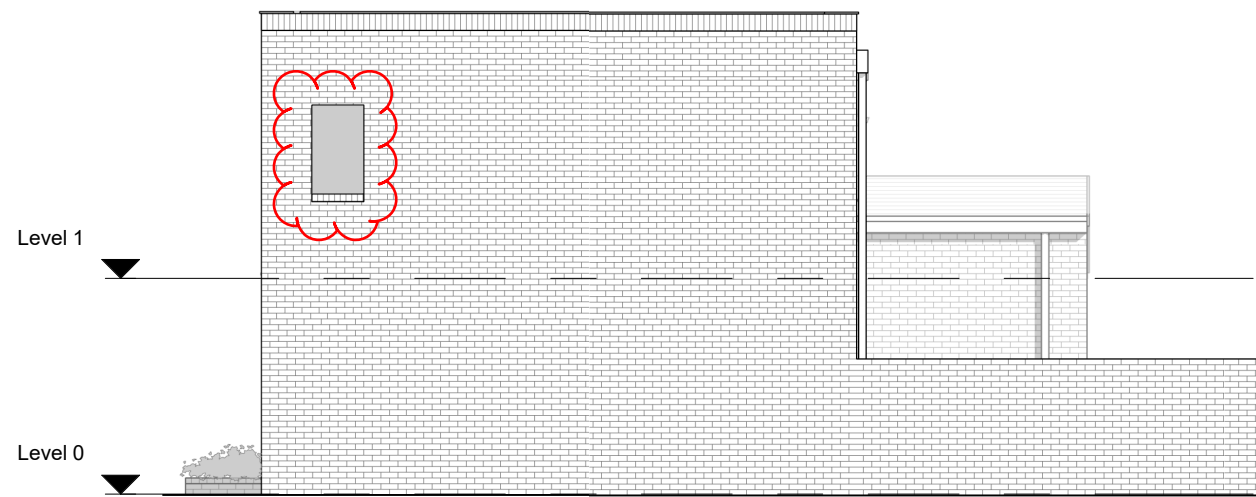

Drive Elevation

* WINDOW/OPENING EXCLUDED IN ACCORDANCE WITH APPROVED PLOT RESTRICTIONS MATRIX

A 20.10.17 NMA Planning Update TP RP
 - 10.06.16 PLANNING ISSUE KN LG

Beechwood - West
 PL_332
 16-088
 Lane House
 Elevations - End_Brick

Scale 1 : 100@A3 revision
 10.06.16 A

 Metres 1:100