

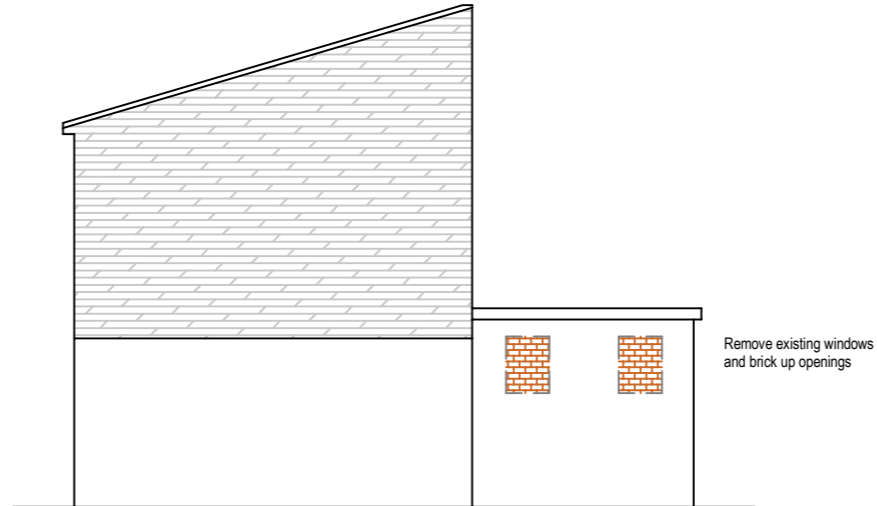

Proposed Rear Elevation



Proposed Side Elevation



Proposed Front Elevation



Proposed Side Elevation

Remove existing garage door and block up opening and install new 1200x1200 dp upvc window to match existing

Remove existing windows and brick up openings

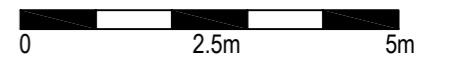

Client: Mr. M. Diamond

Address: 3 Cottessmore, Bracknell. RG12 7YL

Scheme: Proposed conversion of existing garage into habitable accommodation and internal alterations to maisonette

Scale : 1:100 @ A3