

EXISTING NORTH ELEVATION 1:100

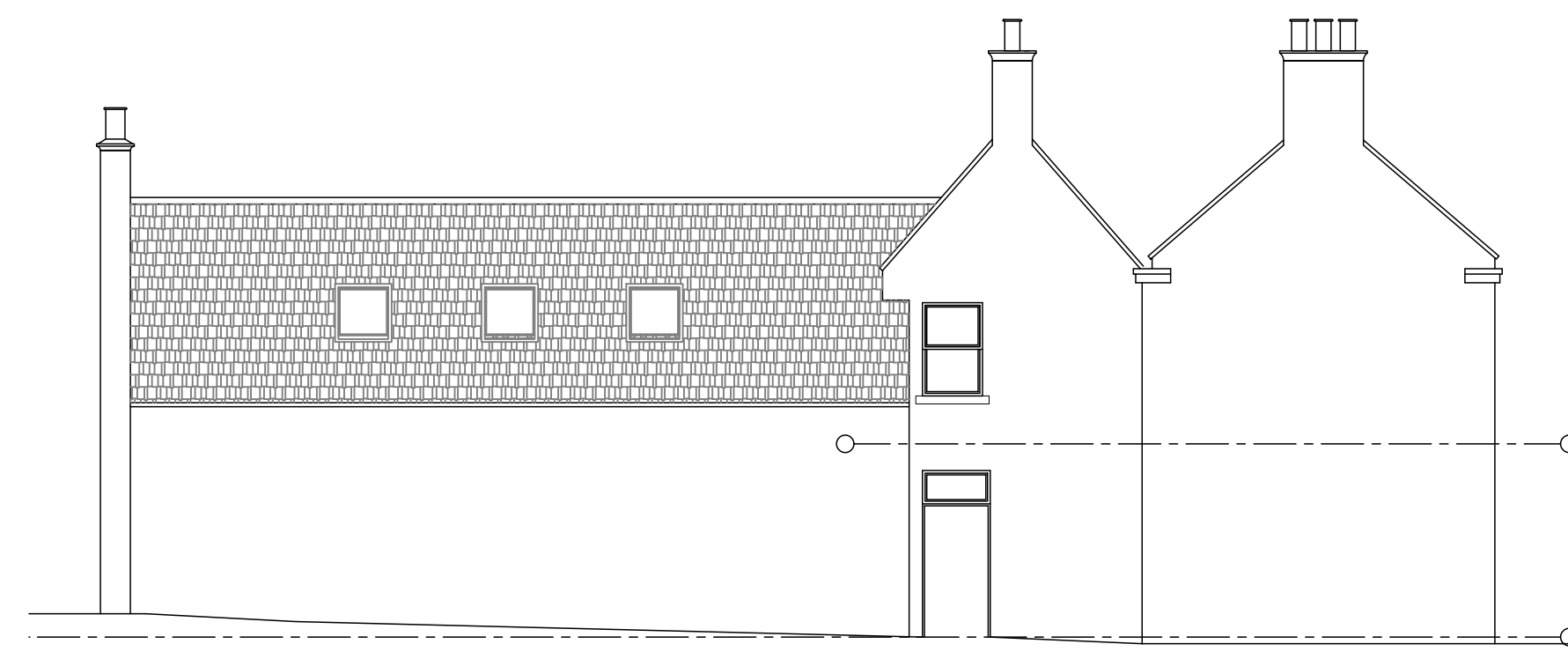

EXISTING WEST ELEVATION 1:100

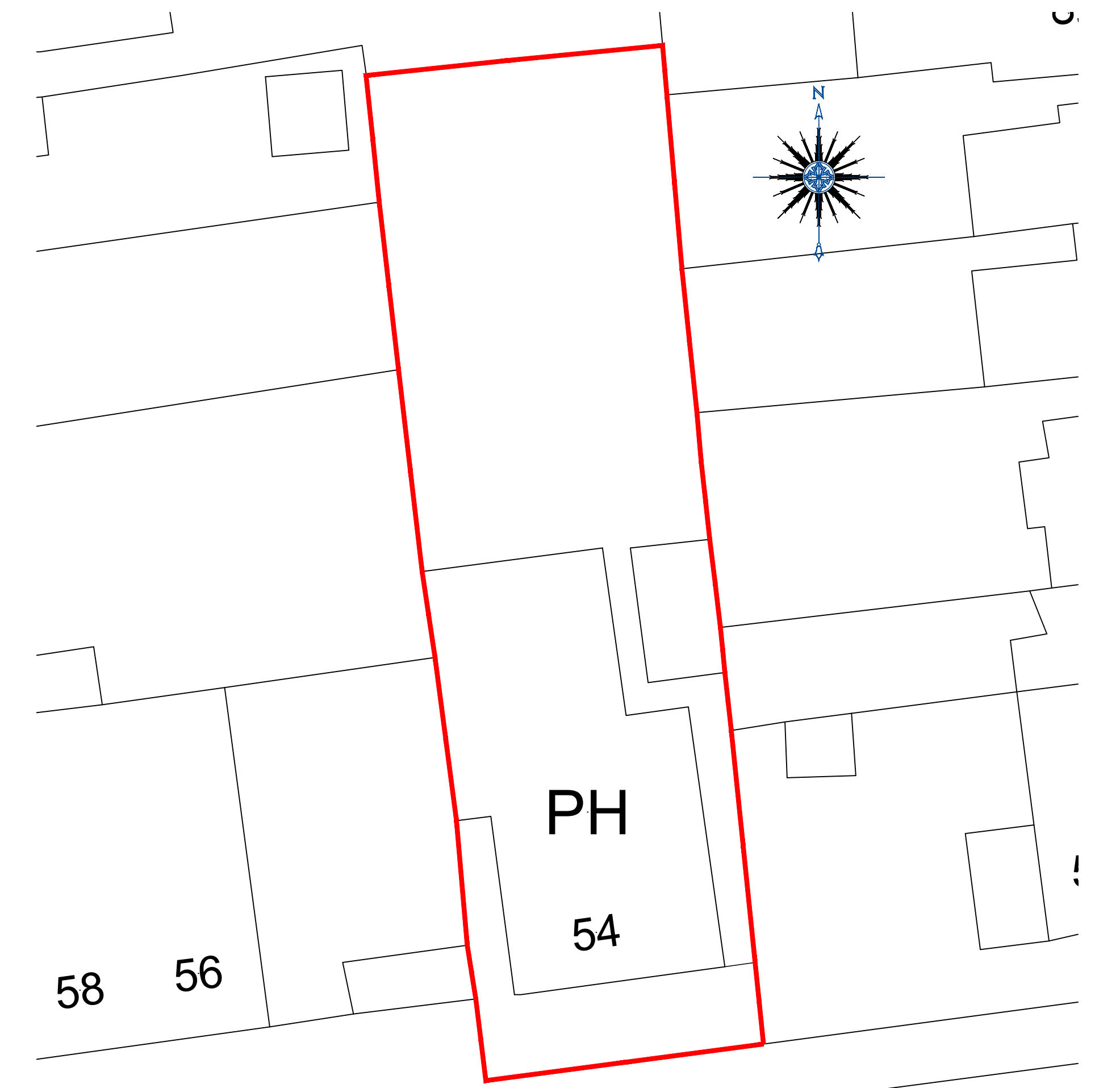

EXISTING SITE PLAN

Scale in Meters - 1:200

©Crown Copyright and database rights 2019 OS Licence no. 100018971



EXISTING SOUTH ELEVATION 1:100

Scale in Meters - 1:100



EXISTING EAST ELEVATION 1:100

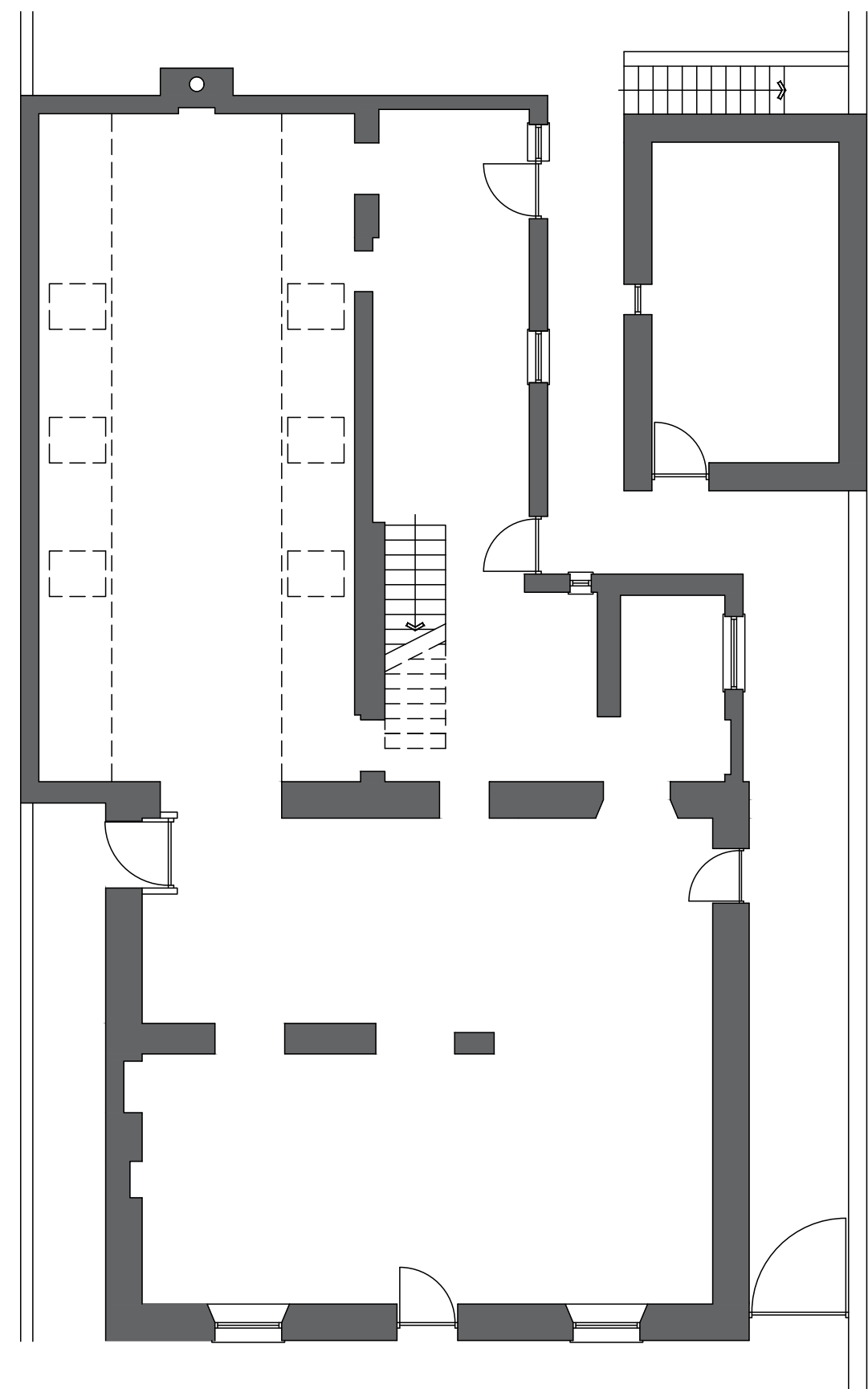

EXISTING GROUND FLOOR LAYOUT

Scale in Meters - 1:100

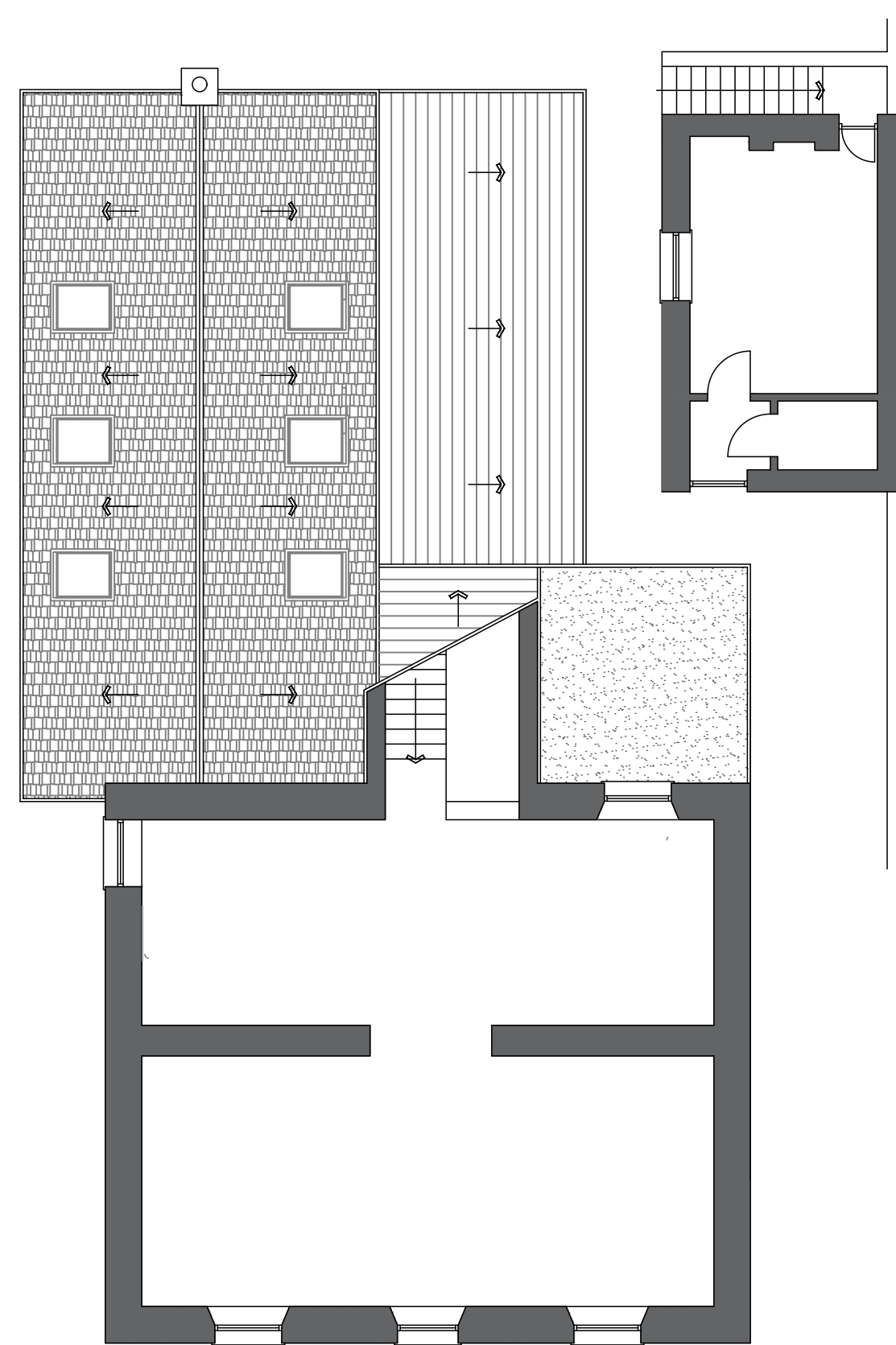

EXISTING FIRST FLOOR LAYOUT

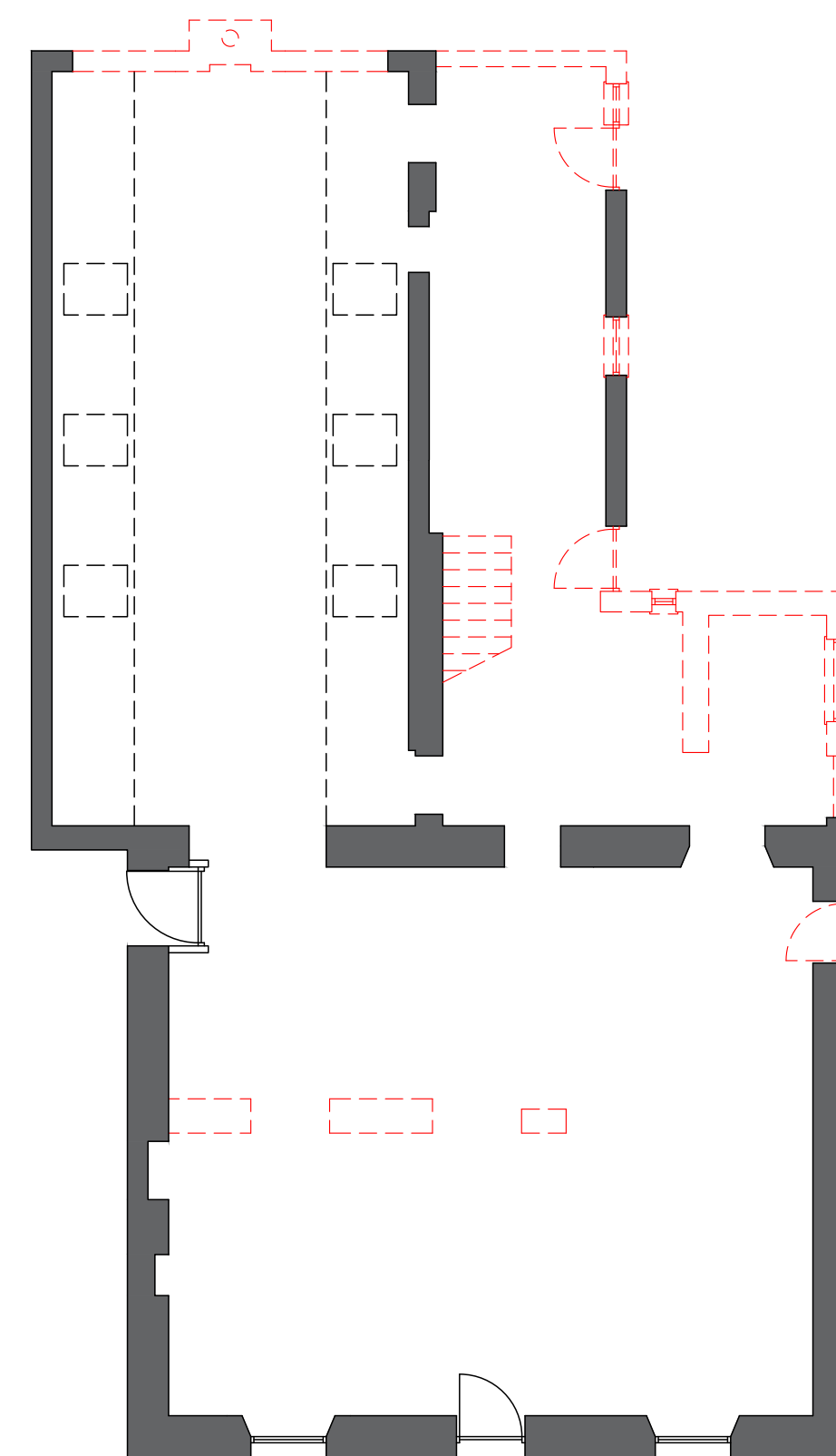

EXISTING GROUND FLOOR LAYOUT  
(Showing dewaterings)

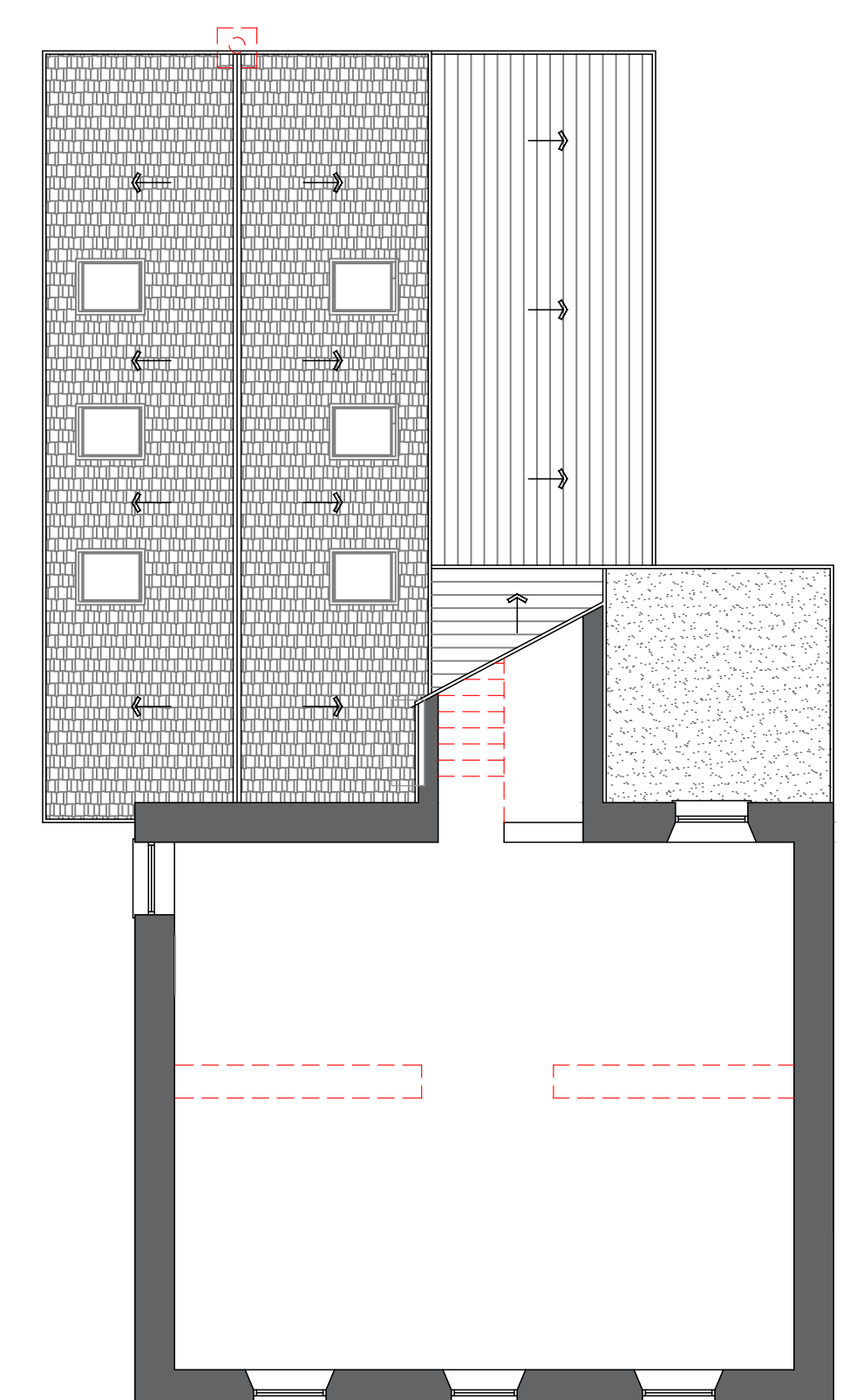

EXISTING FIRST FLOOR LAYOUT  
(Showing dewaterings)



Gateside Design  
22 Viewfield Terrace  
Dunfermline  
FIFE  
KY12 7HZ  
tel: 0774538559  
e-mail:  
Gatesidedesign50@yahoo.co.uk

TITLE  
Alterations and change of use  
to form dwelling house at  
54 Bridge Street  
Dollar FK14 7DG.

CLIENT  
Mr and Mrs James Wilson  
File Location  
C:/Finished Drawings/

DRAWN BY  
J G WATERS  
DATE  
APRIL 2021  
SCALE  
1/50 + 1/200 A3  
DRWG. No.  
DA/SA/03