

01-1 EXISTING SURVEY

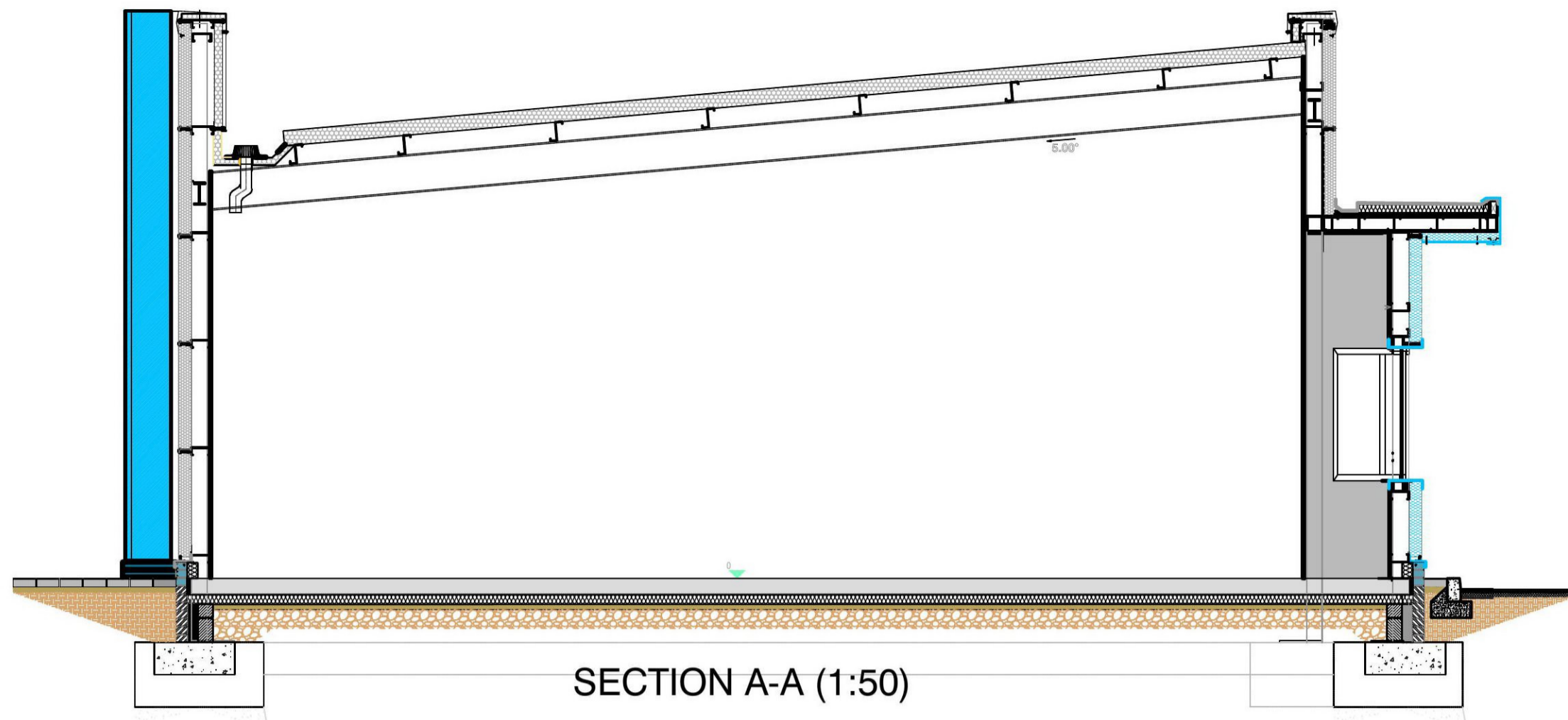

SECTION A-A (1:50)

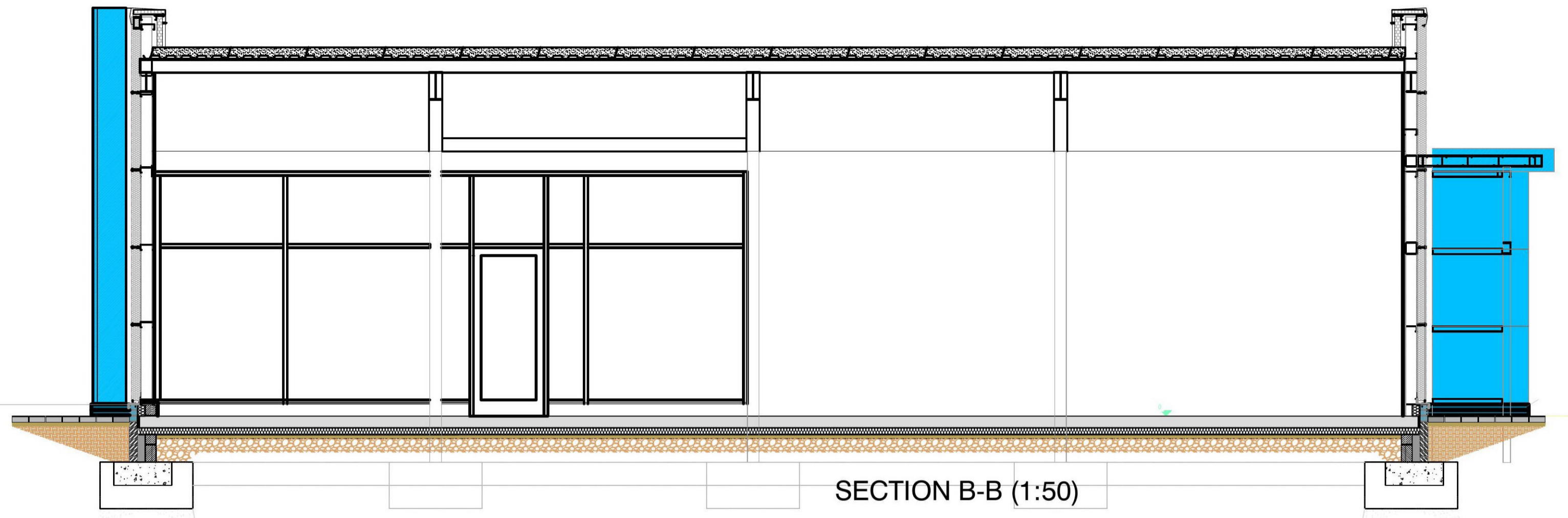

SECTION B-B (1:50)

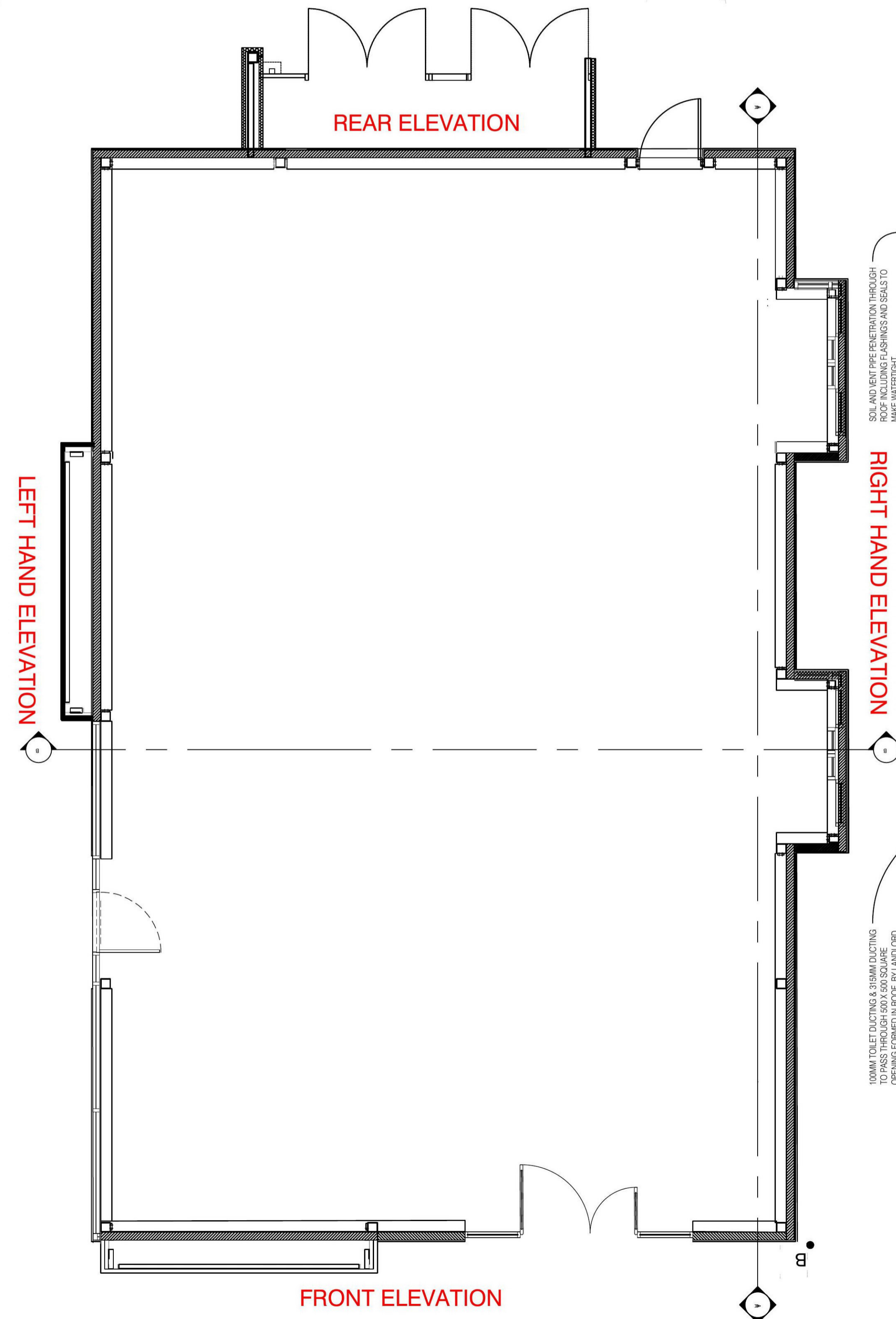

EXISTING GA FLOOR PLAN (1:50)

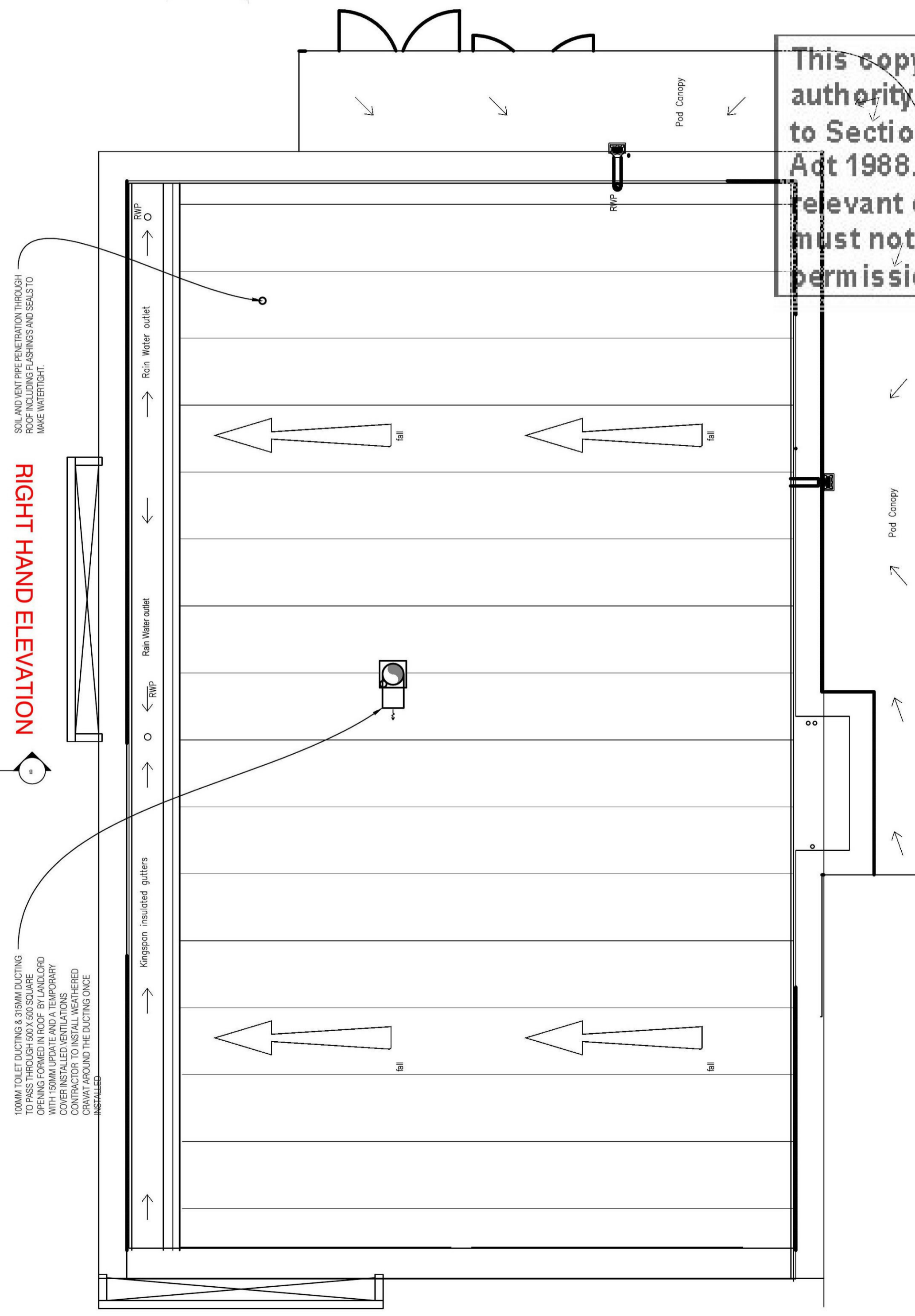

EXISTING GA ROOF PLAN (1:50)

USE AND CUT THE PROVISION FOR ROOF RICE INCLUDING FLASHINGS AND SEALS TO MAKE WATER TIGHT.

RIGHT HAND ELEVATION

REMOVE EXISTING ROOF DUCTING TO PASS THROUGH AND SOLAR OPENING FORMED IN ROOF BY LANDLORD WITH ISM UPDATE AND A TEMPORARY COVERING TO BE INSTALLED BY CONTRACTOR TO BE REMOVED ONCE GRANT AROUND THE DUCTING IS INSTALLED.

This copy has been made by or with the authority of Midlothian Council pursuant to Section 47 of the Designs and Patents Act 1988. Unless that Act provides a relevant exception to copyright, the copy must not be copied without the prior permission of the copyright owner.

REFER TO ARCHITECTS SHELL SPECIFICATION AND DRAWINGS FOR FURTHER DETAILS OF THE SHELL BUILD

REV	DESCRIPTION	DATE	NAME
GREGGS			
GREGGS Plc (NORTH) GOSFORTH PARK BAKERY GOSFORTH PARK WAY, LONGBENTON NEWCASTLE UPON TYNE NE12 8EF Tel: (0191) 284 1411			
Shop S Number & Name S5554 DALKEITH DRIVE THRU			
Title PROPOSED GA SETTING OUT			
Site Address UNIT 1 ESKBANK ROAD DALKEITH EH22 3ND			
Gross Building Area 167.22 Sq m		Gross Sales Area 62.5 Sq m	
Drawing No. RNTH/S5554/01-ADV			Rev.
Date 01/02/21		Scale 1:50 @ A1	
Drawn by D. Fallone		Scale Bar 0 500 1000 1500 2000 2500mm	
Issued 20.08.20		SCALE 1:50	

DO NOT RESCALE THIS DRAWING