

Reproduced by permission of Ordnance Survey on behalf of the Controller of Her Majesty's Stationary Office
All rights reserved. © Crown Copyright licence no. 100022432

SITE AREA PLAN

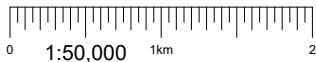

SITE PHOTOGRAPH

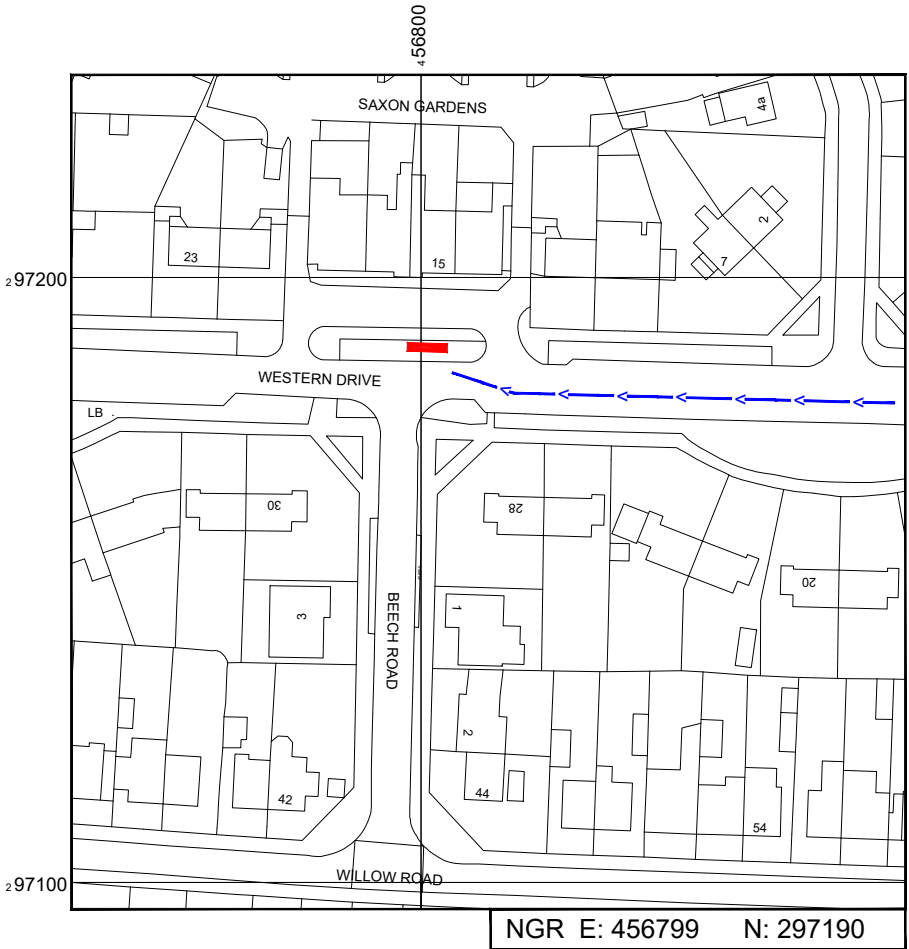

Reproduced by permission of Ordnance Survey on behalf of the Controller of Her Majesty's Stationary Office
All rights reserved. © Crown Copyright licence no. 100022432

SITE LOCATION PLAN

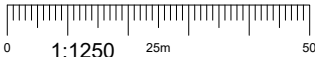

GOOGLE MAPS QR CODE

GOOGLE MAPS -<https://goo.gl/maps/dSqiosJwaGrboAzG9>

GOOGLE STREETVIEW -<https://goo.gl/maps/JenpWXCbG6sEUsrj6>

NOTES:

1. ALL DIMENSIONS IN MM UNLESS OTHERWISE NOTED.

DIRECTIONS TO SITE:

Head south on M1, At junction 21, Use the left 2 lanes to merge onto A5460 toward Leicester, At the roundabout, take the 4th exit onto Narborough Rd S/B4114, At the roundabout, take the 1st exit onto Blaby Rd/B582, At the roundabout, take the 2nd exit onto Blaby Bypass/A426, At the roundabout, take the 2nd exit onto Leicester Rd, At the roundabout, take the 1st exit onto Sycamore St, Continue onto Welford Rd, Go through 1 roundabout, at the roundabout, take the 2nd exit onto Western Drive, the site is located on the right hand side on the grass verge

Site Provider's
Property Boundary:



Access Route To Site:



Access Route:



Master:	MBNL / EE / H3G:	Project:	Purpose of Issue:	Issue:
M001	MBNL	H3G 5G UNILATERAL	Planning	A
Date:	25/03/2021	Revision / Upgrade Description:		
Drawn:	PS	First Issue - Site nomination dated: 04/03/2021		
Checked:	DH			
Approved:	SD			



Hutchison 3G UK Limited
Star House, 20 Grenfell Road
Maidenhead, SL6 1EH
Tel: 01628 765 000
Fax: 01628 765 001

H3G Base Station Information line:
0845 6043000
Available 8am-8pm Monday to Friday

Design Consultant & Principal Contractor:



WHP Telecoms
Unit 1 Maple Park,
Low Fields Avenue, Leeds
LS12 6HH

Tel: 01133023550
e-mail: info@whptelecoms.com

Site Name: WESTERN DRIVE SW

Site ID: BLY16952

Address: WESTERN DRIVE,
BLABY,
LEICESTERSHIRE,
LE8 4FR

Title: 002 SITE LOCATION PLAN

Project: H3G 5G UNILATERAL

Purpose of Issue: PLANNING

EE Cell ID:	MBNL Cell ID:	3UK Cell ID:
N/A	N/A	N/A
Master Drawing No: BLY16952_M001		Issue: A

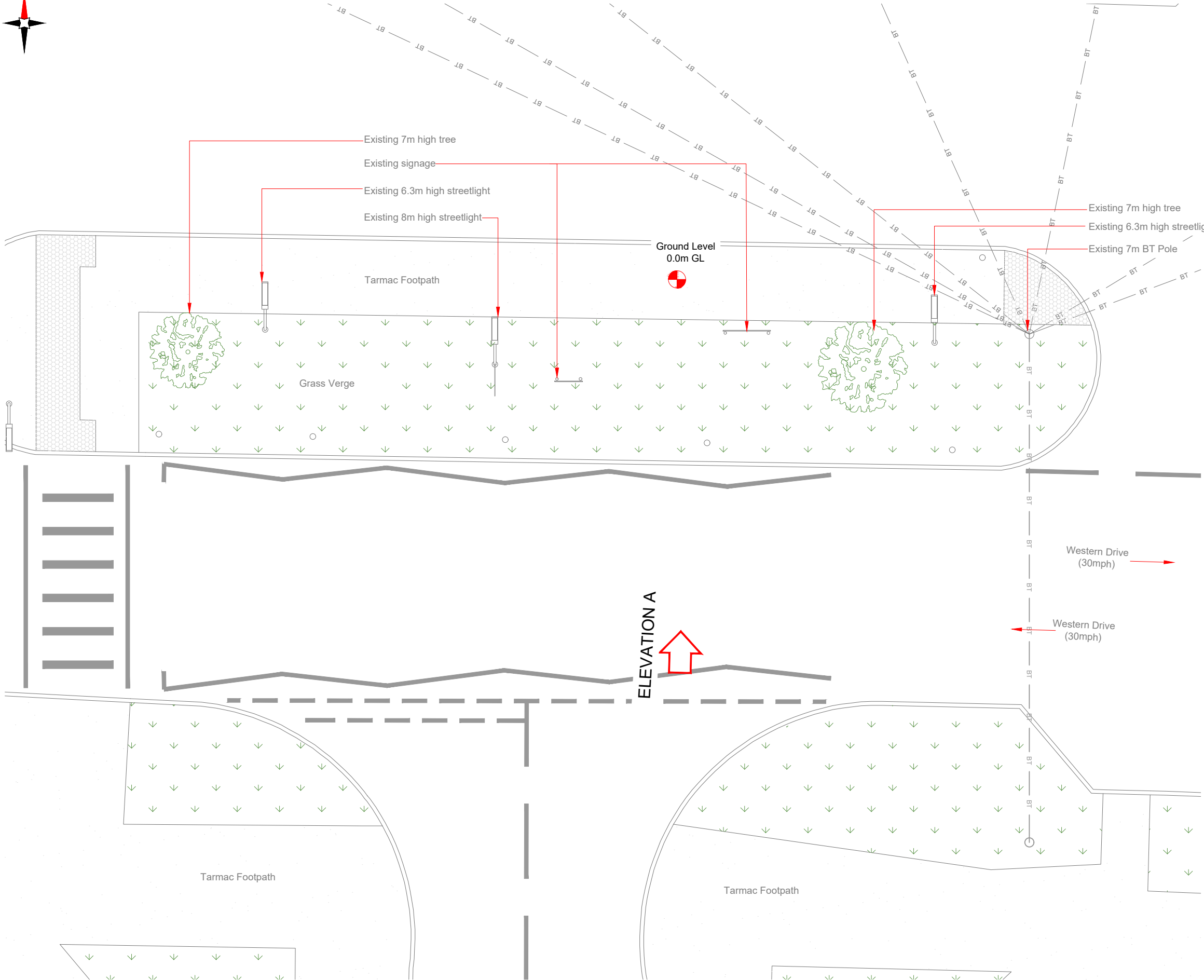

- NOTES:
- ALL DIMENSIONS IN MM UNLESS OTHERWISE NOTED.

Master:	MBNL / EE / H3G:	Project:	Purpose of Issue:	Issue:
M001	MBNL	H3G 5G UNILATERAL	Planning	A
Date:	25/03/2021	Revision / Upgrade Description:		
Drawn:	PS	First Issue - Site nomination dated: 04/03/2021		
Checked:	DH			
Approved:	SD			



Hutchison 3G UK Limited
Star House, 20 Grenfell Road
Maidenhead, SL6 1EH
Tel: 01628 765 000
Fax: 01628 765 001

H3G Base Station Information line:
0845 6043000
Available 8am-8pm Monday to Friday



WHP Telecoms
Unit 1 Maple Park,
Low Fields Avenue, Leeds
LS12 6HH

Tel: 01133023550
e-mail: info@whptelecoms.com

Site Name:	WESTERN DRIVE SW		
Site ID:	BLY16952		
Address:	WESTERN DRIVE, BLABY, LEICESTERSHIRE, LE8 4FR		
Title:	100 EXISTING SITE PLAN		
Project:	H3G 5G UNILATERAL		
Purpose of Issue:	PLANNING		
EE Cell ID:	N/A	MBNL Cell ID:	N/A
3UK Cell ID:	N/A		
Master Drawing No:	BLY16952_M001		Issue: A

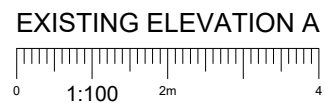

Master Drawing No:	BLY16952_M001	Issue:	A
--------------------	---------------	--------	---



Antenna Aperture ID	Proposed 4G/5G Bearing	Operator: Shared/ EE/H3G
A1	0°	H3G
A2	0°	H3G
B1	120°	H3G
B2	120°	H3G
C1	240°	H3G
C2	240°	H3G

NOTES:
1. ALL DIMENSIONS IN MM UNLESS OTHERWISE NOTED.

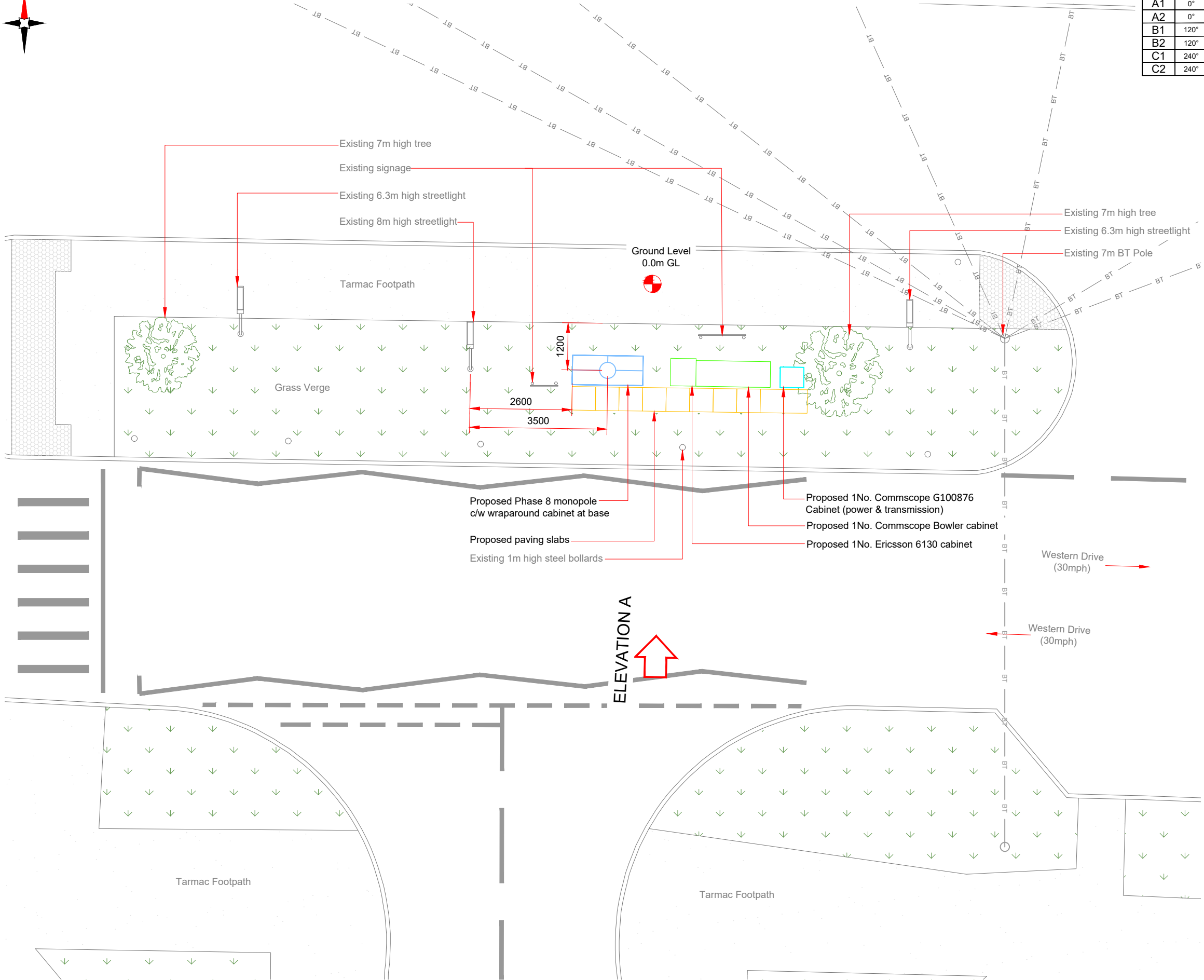

ELEVATION A

PROPOSED H3G CONFIGURATION SITE PLAN

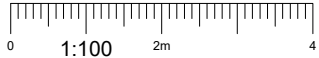

Master: M001	MBNL / EE / H3G: MBNL	Project: H3G 5G UNILATERAL	Purpose of Issue: Planning	Issue: A
Date: 25/03/2021	Drawn: PS	Revision / Upgrade Description: First Issue - Site nomination dated: 04/03/2021		
Checked: DH	Approved: SD			
		<p>Hutchison 3G UK Limited Star House, 20 Grenfell Road Maidenhead, SL6 1EH Tel: 01628 765 000 Fax: 01628 765 001</p> <p>H3G Base Station Information line: 0845 6043000 Available 8am-8pm Monday to Friday</p>		
Design Consultant & Principal Contractor:				
		<p>WHP Telecoms Unit 1 Maple Park, Low Fields Avenue, Leeds LS12 6HH</p> <p>Tel: 01133023550 e-mail: info@whptelecoms.com</p>		
Site Name:		WESTERN DRIVE SW		
Site ID:		BLY16952		
Address:		WESTERN DRIVE, BLABY, LEICESTERSHIRE, LE8 4FR		
Title:		210 PROPOSED H3G SITE PLAN		
Project:		H3G 5G UNILATERAL		
Purpose of Issue:		PLANNING		
EE Cell ID:	MBNL Cell ID:	3UK Cell ID:		
N/A	N/A	N/A		
Master Drawing No: BLY16952_M001				Issue: A

Antenna Aperture ID	Proposed 4G/5G Bearing	Operator: Shared/ EE/H3G
A1	0°	H3G
A2	0°	H3G
B1	120°	H3G
B2	120°	H3G
C1	240°	H3G
C2	240°	H3G

NOTES:
1. ALL DIMENSIONS IN MM UNLESS OTHERWISE NOTED.

Master:	MBNL / EE / H3G:	Project:	Purpose of Issue:	Issue:
M001	MBNL	H3G 5G UNILATERAL	Planning	A
Date:	25/03/2021	Revision / Upgrade Description:		
Drawn:	PS	First Issue - Site nomination dated: 04/03/2021		
Checked:	DH			
Approved:	SD			



Hutchison 3G UK Limited
Star House, 20 Grenfell Road
Maidenhead, SL6 1EH
Tel: 01628 765 000
Fax: 01628 765 001

H3G Base Station Information line:
0845 6043000
Available 8am-8pm Monday to Friday

Design Consultant & Principal Contractor:

WHP Telecoms
Unit 1 Maple Park,
Low Fields Avenue, Leeds
LS12 6HH

Tel: 01133023550
e-mail: info@whptelecoms.com

Site Name:
WESTERN DRIVE SW

Site ID:
BLY16952

Address:
WESTERN DRIVE,
BLABY,
LEICESTERSHIRE,
LE8 4FR

Title:
260 PROPOSED H3G ELEVATION

Project:
H3G 5G UNILATERAL

Purpose of Issue:
PLANNING

EE Cell ID:	MBNL Cell ID:	3UK Cell ID:
N/A	N/A	N/A

Master Drawing No:	Issue:
BLY16952_M001	A

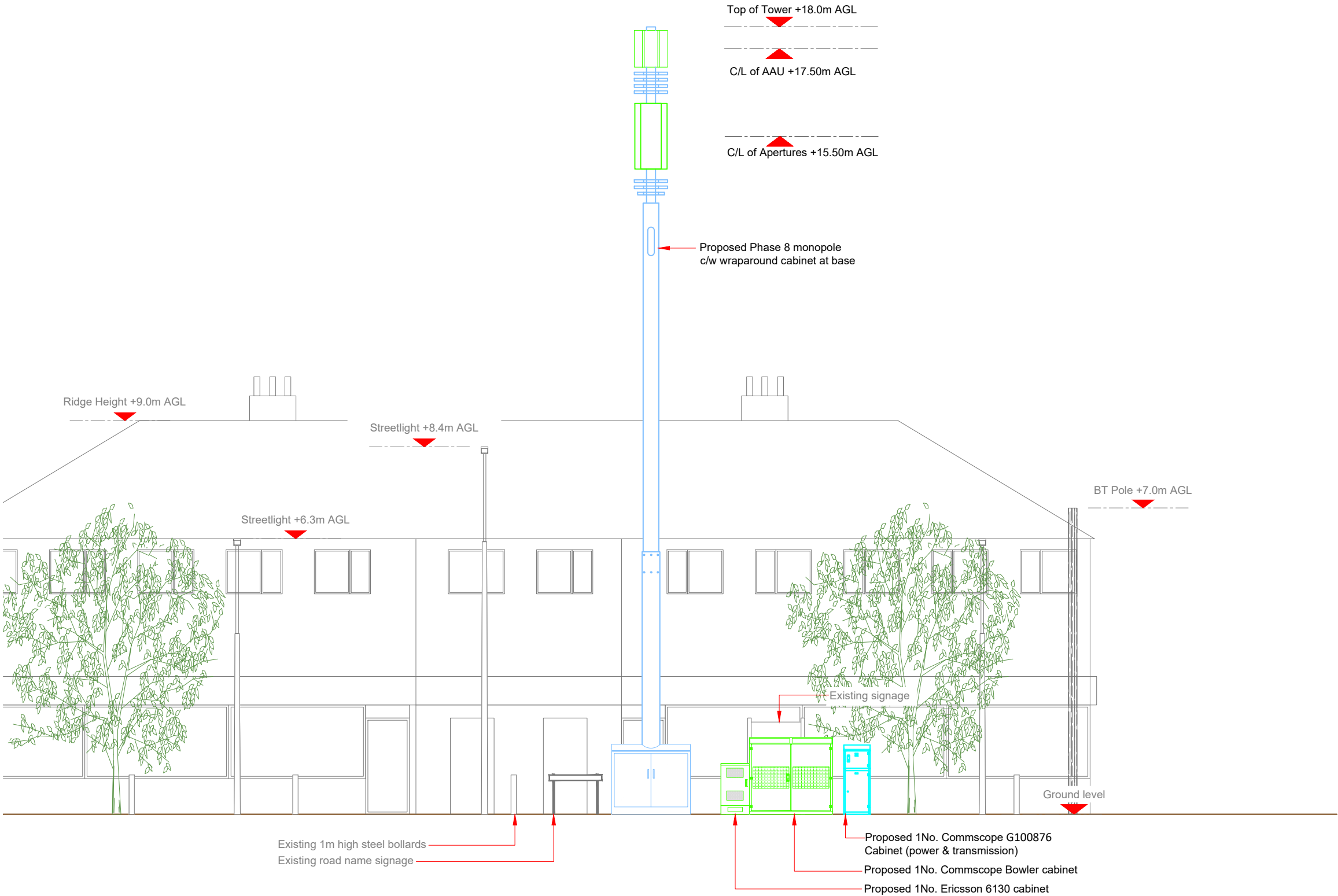

PROPOSED H3G CONFIGURATION ELEVATION

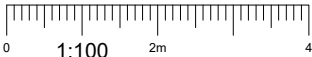

Proposed H3G Antenna Aperture Schedule & RF Equipment Capacity																	
Antenna Aperture ID	Antenna Aperture Size (Length x Width x Depth)	Aperture Height C/L	Aperture Max Weight (kg)	Proposed 4G/5G Bearing	Tech: 4G/5G	Operator: Shared/ EE/H3G	Antenna Aperture Coordinates		RRU No. Max Size & Weight L=300mm W=400mm D=150mm Weight=25kg	MHA No. Max Size & Weight L=300mm W=300mm D=150mm Weight=10kg	Main Feeder			BOB Max Size & Weight (300x300x250mm & 5kg)		Active Router No. Max Size & Weight (370x260x150mm & 10kg)	Passive Router No. Max Size & Weight (350x220x150mm & 10kg)
							Eastings	Northings			Size	Length	No.	No. Top	No. Bottom		
A1	841x521x217mm	17.50m	45kg	0°	5G	H3G	-	-	0	0	TBC	TBC	4	1	1	1	
A2	1499x448x165mm	15.50m	TBC	0°	4G	H3G	-	-	3	0	TBC	TBC	4	1	1	1	
B1	841x521x217mm	17.50m	45kg	120°	5G	H3G	-	-	0	0	TBC	TBC	4	1	1	1	
B2	1499x448x165mm	15.50m	TBC	120°	4G	H3G	-	-	3	0	TBC	TBC	4	1	1	1	
C1	841x521x217mm	17.50m	45kg	240°	5G	H3G	-	-	0	0	TBC	TBC	4	1	1	1	
C2	1499x448x165mm	15.50m	TBC	240°	4G	H3G	-	-	3	0	TBC	TBC	4	1	1	1	

STATUS KEY:

Installed:

Retain:

Relocate:

Remove:

Proposed:

Existing

Existing and to remain

Existing and to be relocated

Existing to be removed from site

New on site

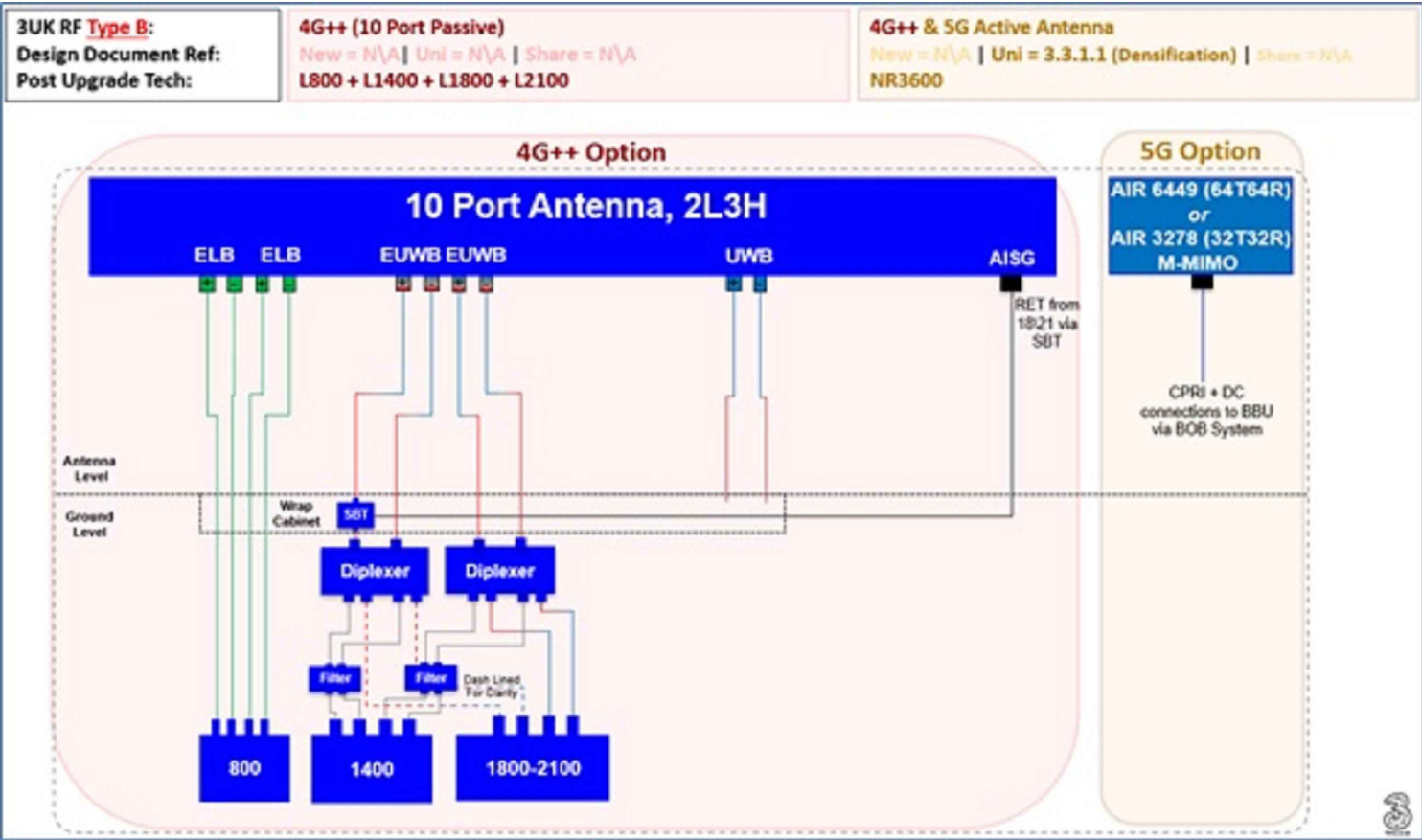

Master:	MBNL / EE / H3G:	Project:	Purpose of Issue:	Issue:
M001	MBNL	H3G 5G UNILATERAL	Planning	A
Date:	25/03/2021	Revision / Upgrade Description:		
Drawn:	PS	First Issue - Site nomination dated: 04/03/2021		
Checked:	DH			
Approved:	SD			

Hutchison 3G UK Limited

Star House, 20 Grenfell Road

Maidenhead, SL6 1EH

Tel: 01628 765 000

Fax: 01628 765 001

H3G Base Station Information line:

0845 6043000

Available 8am-8pm Monday to Friday

Design Consultant & Principal Contractor:

WHP Telecoms

Unit 1 Maple Park,

Low Fields Avenue, Leeds

LS12 6HH

Tel: 01133023550

e-mail: info@whptelecoms.com

Site Name:		WESTERN DRIVE SW	
Site ID:		BLY16952	
Address:		WESTERN DRIVE, BLABY, LEICESTERSHIRE, LE8 4FR	
Title:		302 PROPOSED H3G ANTENNA SCHEDULE & LINE CONFIGURATION	
Project:		H3G 5G UNILATERAL	
Purpose of Issue:		PLANNING	
EE Cell ID:	MBNL Cell ID:	3UK Cell ID:	
N/A	N/A	N/A	
Master Drawing No:		Issue:	
BLY16952_M001		A	

Support Structure Schedule										
Structure ID	Status	Equipment Description / Type	Structure Manufacturer	Height AGL (m)	Colour (RAL Colour)	Headframe Details	Foundation / Support Grillage / Host Structure Details	Support Bolt Details	MBNL Ref:	Comments
ST1	Proposed	Phase 8	-	18.0m	Galvanised	-	Root Foundation	-	-	

--	--	--	--	--	--	--	--	--	--	--

Equipment Schedule													
Equipment ID	Quantity	Status	Equipment Description / Type	Equipment Manufacturer	Dimensions (W x D x H)	Weight (kg)	Colour (RAL Colour)	Material	Location	Power	Power cable length (m)	MBNL Ref:	Comments
CAB1	1	Proposed	Commscope - Bowler	-	1900x600x1750	-	Grey	Steel	Outdoor	-	-	-	
CAB2	1	Proposed	Ericsson 6130	-	650x700x1100	-	Grey	Steel	Outdoor	-	-	-	
CAB3	1	Proposed	Diplexer Cabinet	-	1800x750x1600	-	Grey	Steel	Outdoor	-	-	-	
CAB4	1	Proposed	Commscope Kevin Cabinet	-	600x520x1585	-	Grey	Steel	Outdoor	-	-	-	

--	--	--	--	--	--	--	--	--	--	--	--	--	--

STATUS KEY:

Installed:

Existing

Retain:

Existing and to remain

Relocate:

Existing and to be relocated

Remove:

Existing to be removed from site

Proposed:

New on site

LOCATION KEY:

Outdoor:

Located outside

Indoor:

Located within an equipment cabin or equipment room

Internal:

located inside a cabinet or item of equipment

Master:	MBNL / EE / H3G:	Project:	Purpose of Issue:	Issue:
M001	MBNL	H3G 5G UNILATERAL	Planning	A
Date:	25/03/2021	Revision / Upgrade Description:		
Drawn:	PS	First Issue - Site nomination dated: 04/03/2021		
Checked:	DH			
Approved:	SD			



Hutchison 3G UK Limited

Star House, 20 Grenfell Road

Maidenhead, SL6 1EH

Tel: 01628 765 000

Fax: 01628 765 001

H3G Base Station Information line:

0845 6043000

Available 8am-8pm Monday to Friday

Design Consultant & Principal Contractor:



WHP Telecoms

Unit 1 Maple Park,

Low Fields Avenue, Leeds

LS12 6HH

Tel: 01133023550

e-mail: info@whptelecoms.com

Site Name:

WESTERN DRIVE SW

Site ID:

BLY16952

Address:

WESTERN DRIVE,

BLABY,

LEICESTERSHIRE,

LE8 4FR

Title:

305 EQUIPMENT SCHEDULE & SUPPORT STRUCTURE DETAILS

Project:

H3G 5G UNILATERAL

Purpose of Issue:

PLANNING

EE Cell ID:	MBNL Cell ID:	3UK Cell ID:
N/A	N/A	N/A

Master Drawing No:	Issue:
BLY16952_M001	A

100mm

50mm

10mm



10