

SOUTH

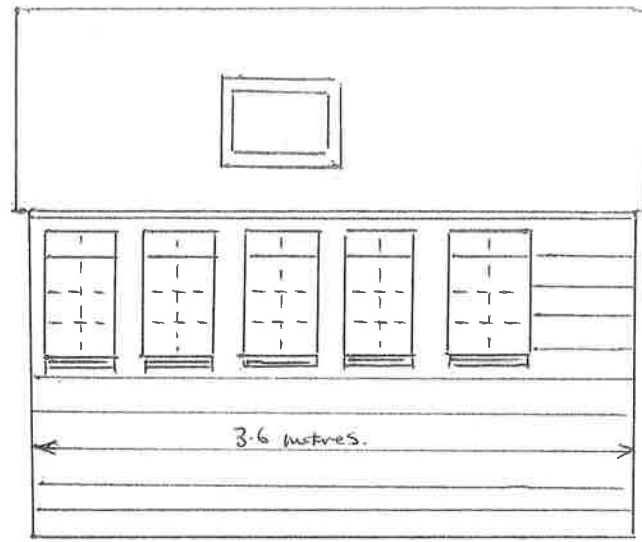

EAST

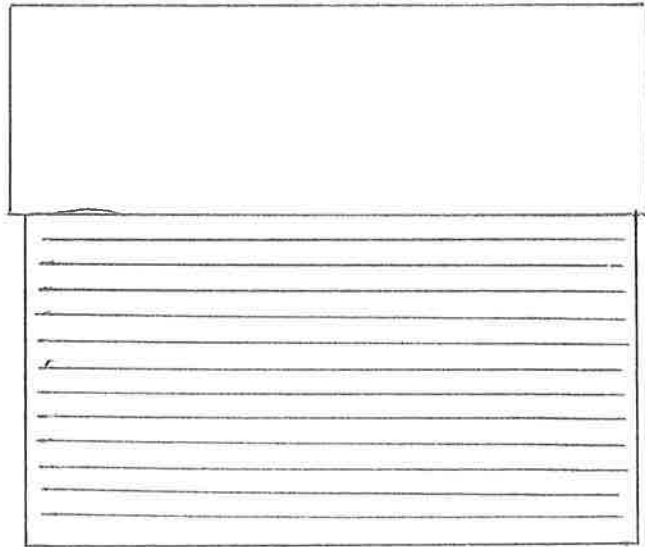

WEST

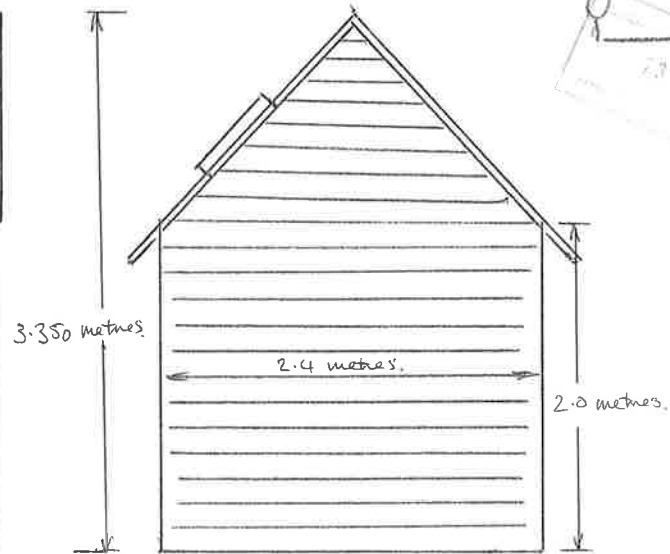

NORTH

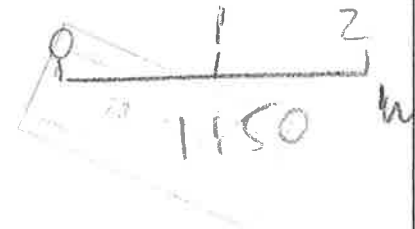

26, HIGH STREET
COLDEN, KENT.

SUBMITTED BY
P.A. CLACK

MARCH 2021

ELEVATION.

1/150

DRAWING NO
1

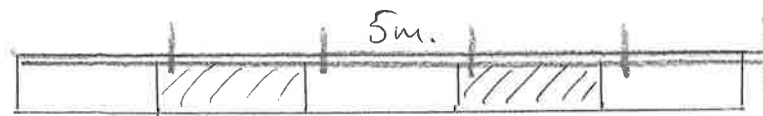
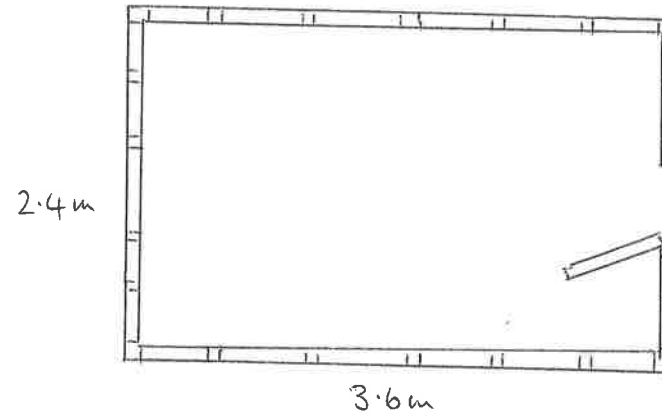
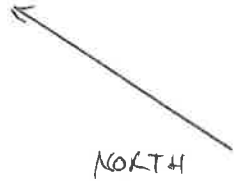

26. HIGH ST. COWDEN
SUBMITTED BY P. A. CHACK
MARCH 2021.
FLOOR PLAN.
1/100
DRAWING NO # 2