

NOTE: ALL MATERIALS TO BE USED SHOULD BE SIMILAR IN APPEARANCE TO THE EXISTING HOUSE

**ALREADY APPROVED PLANNING
APPLICATION: 20/02641/HOUSE**

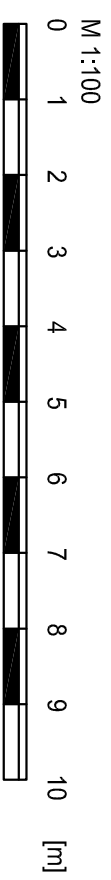

THE AGENT WILL NOT BE RESPONSIBLE FOR THE CONTRACT AFTER HAVING OBTAINED PLANNING PERMISSION AND/OR BUILDING REGULATION APPROVALS AND THAT THERE CAN BE NO GUARANTEE THAT PLANNING PERMISSION OR BUILDING REGULATION WILL BE OBTAINED. THE AGENT'S RESPONSIBILITY WILL BE TAKEN FOR WORKS WHICH ARE UNOBTAINED AND FOR ANY SUBSEQUENT ALTERATIONS MADE WHICH ARE BEYOND THE CONTROL OF THE AGENT.

GENERAL NOTES

All dimensions to be checked on site.
Contractor to check site thoroughly & report any discrepancies.

This drawing shall not be used for Building Regulations and/or Construction purposes.

PARTYWALL ACT 1996 etc.

It is owner's / client's responsibility to fulfill their duty under this act. Under the terms and conditions of the above act: **It will be necessary for a Partywall notice to be served on the adjoining neighbouring property.**
No part of new works i.e. Foundations, Walls or Roofs to oversail the boundary.

THIS DRAWING IS THE PROPERTY OF ICON DESIGN STUDIO LTD, AND IS NOT TO BE REPRODUCED, DISCLOSED, OR COPIED WITHOUT WRITTEN PERMISSION.

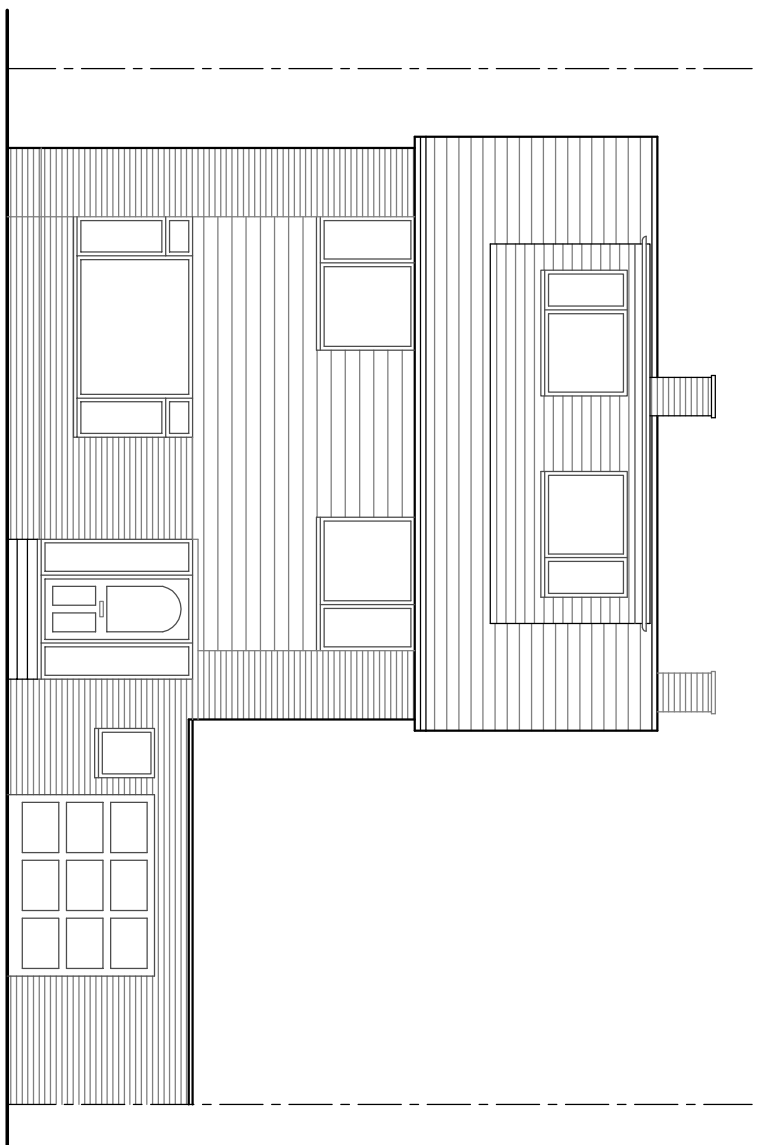

EXISTING FRONT ELEVATION
(SCALE 1:100)

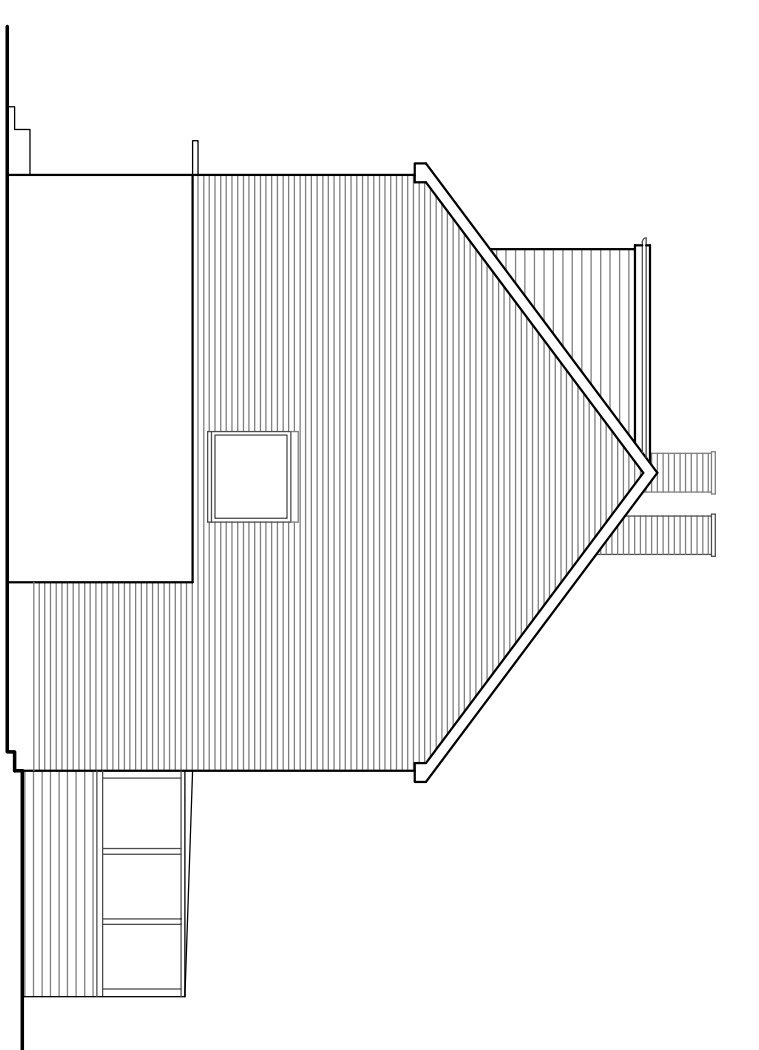

EXISTING SIDE ELEVATION
(SCALE 1:100)

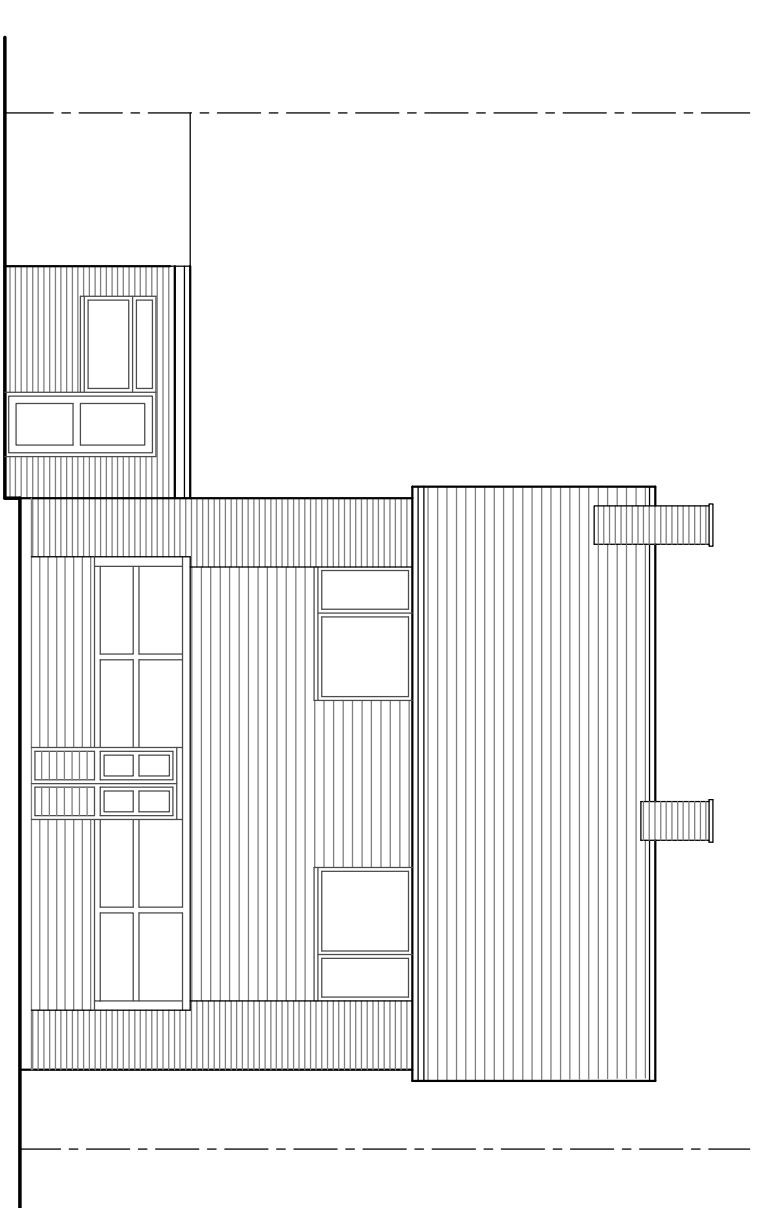

EXISTING REAR ELEVATION
(SCALE 1:100)

REVISIONS	DATE



**ICON DESIGN
STUDIO LTD.**
22 TRAFALGAR STREET
GLoucester, G1 3LJ
Ph: 0178 0983 0183
icondesignstudio@gmail.com

PROJECT ALTERATIONS TO THE ROOF OF THE SIDE EXTENSION & REAR ELEVATION OF THE ALREADY APPROVED FIRST FLOOR SIDE EXTENSION & SINGLE STOREY SIDE/REAR EXTENSION AT 8 ST DAVIDS ROAD HEXTALE BR8 7RL.

DRAWING
EXISTING ELEVATIONS

CLIENT
MR DANIEL LUPTON

DATE
MARCH 2021

SCALE
1:100 @ A3

DRG NO.
ICON-82-P3

REVISIONS

© PLANNING ISSUE