

# House Two

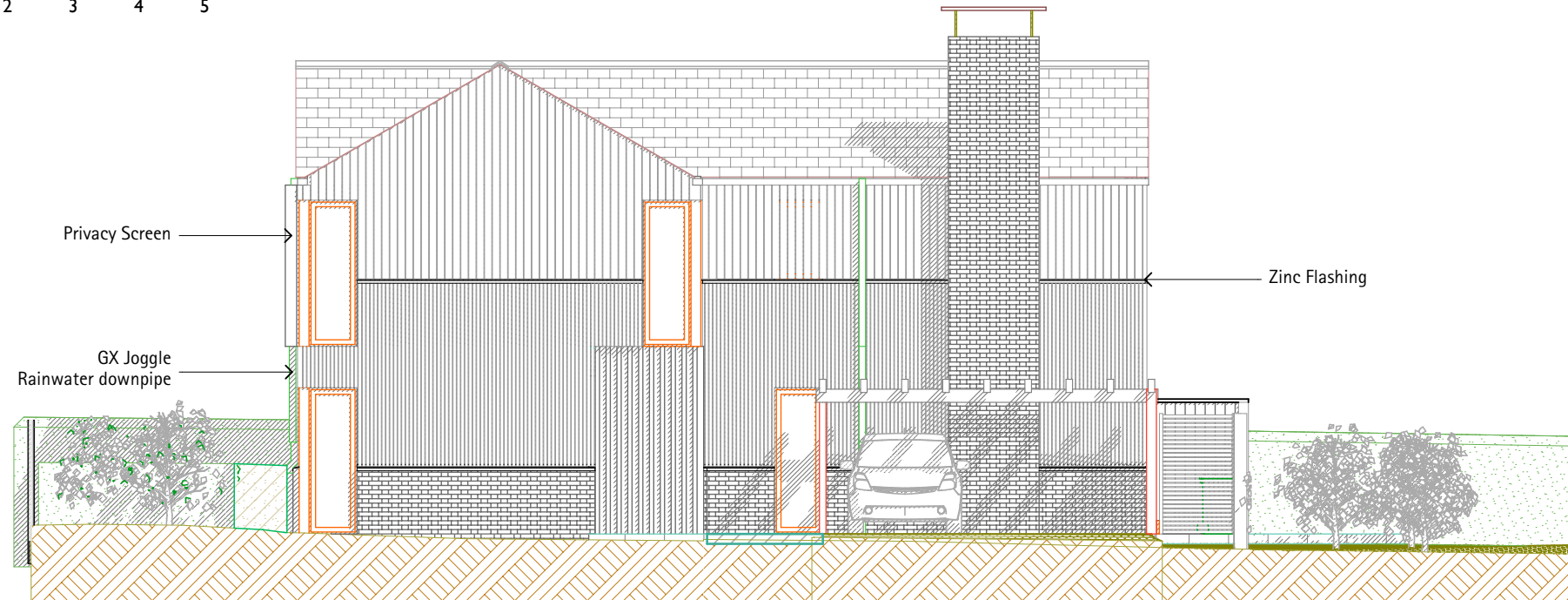

North-East Elevation

Other Materials:



Rainwater Goods:  
Alumasc GX Joggle  
in Agate Grey



Doors Et Windows Finish:  
RAL 7038 Agate Grey



South-West Elevation



Doors Et Windows:  
Timber/Aluminium Composite

NOTE: THIS DRAWING IS FOR PLANNING APPLICATION ONLY AND IS NOT TO BE USED FOR THE PURPOSES OF CONSTRUCTION.

© THIS DRAWING (AND ALL DESIGN INFORMATION THERETO) IS THE PROPERTY OF THE ARCHITECT. THIS DRAWING MAY NOT BE REPRODUCED - IN WHOLE OR IN PART - WITHOUT PRIOR WRITTEN CONSENT FROM THE ARCHITECT



10 Westabrook,  
Ashburton,  
Devon TQ13 7QS  
t: 01364 653165  
m: 07774 618419  
e: imbooker@mac.com

M Baker (Property Services) Limited  
% Magna Project Services Ltd

Development at  
Southbrook

## Proposed Elevations

drawing no. | A.02.08

scale | 1:100

date | 22 March 2021