

Ground Floor

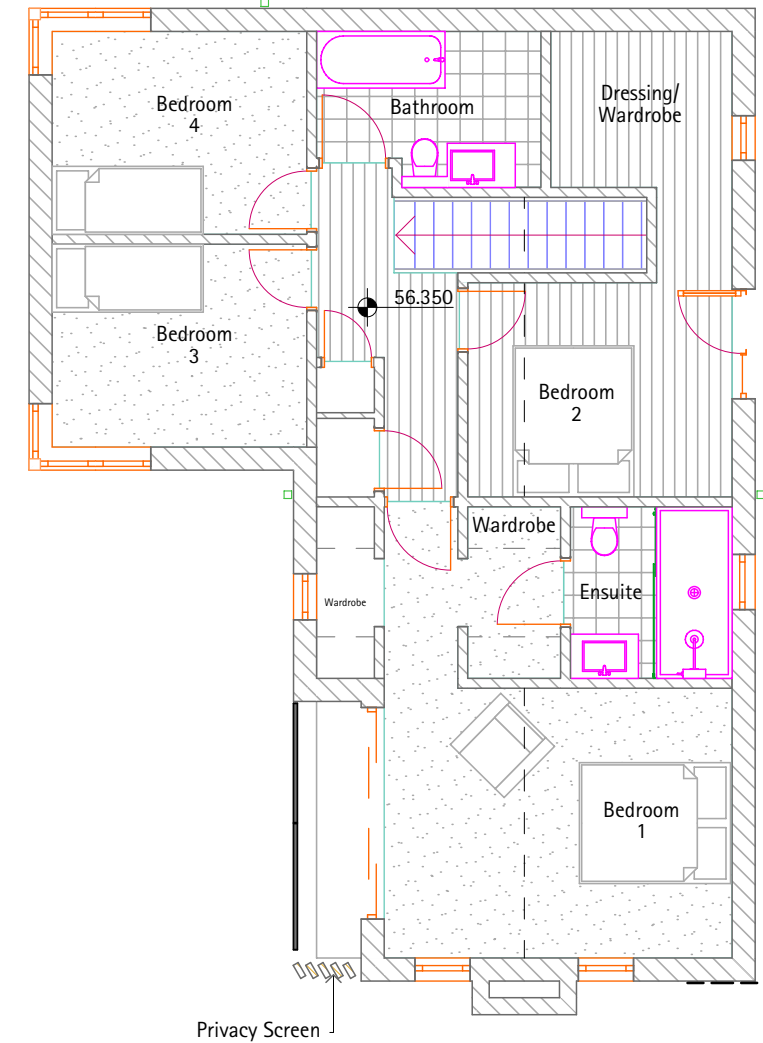

First Floor

NOTE: THIS DRAWING IS FOR PLANNING APPLICATION ONLY AND IS NOT TO BE USED FOR THE PURPOSES OF CONSTRUCTION.

© THIS DRAWING (AND ALL DESIGN INFORMATION THEREO) IS THE PROPERTY OF THE ARCHITECT. THIS DRAWING MAY NOT BE REPRODUCED - IN WHOLE OR IN PART - WITHOUT PRIOR WRITTEN CONSENT FROM THE ARCHITECT

GIA's:
 GF: 83.94m²
 FF: 83.37m²
 Total: 167.31m²

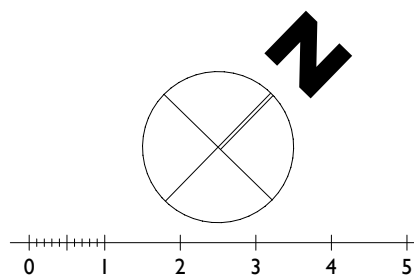

10 Westbrook,
 Ashburton,
 Devon TQ13 7QS
 t: 01364 653165
 m: 07774 618419
 e: imbooker@mac.com

M Baker (Property Services)
 Limited
 % Magna Project Services Ltd

Development at
 Southbrook

Proposed Floor
 Plans

drawing no. | A.02.10
 scale | 1:100
 date | 22 March 2021