

North-East Elevation

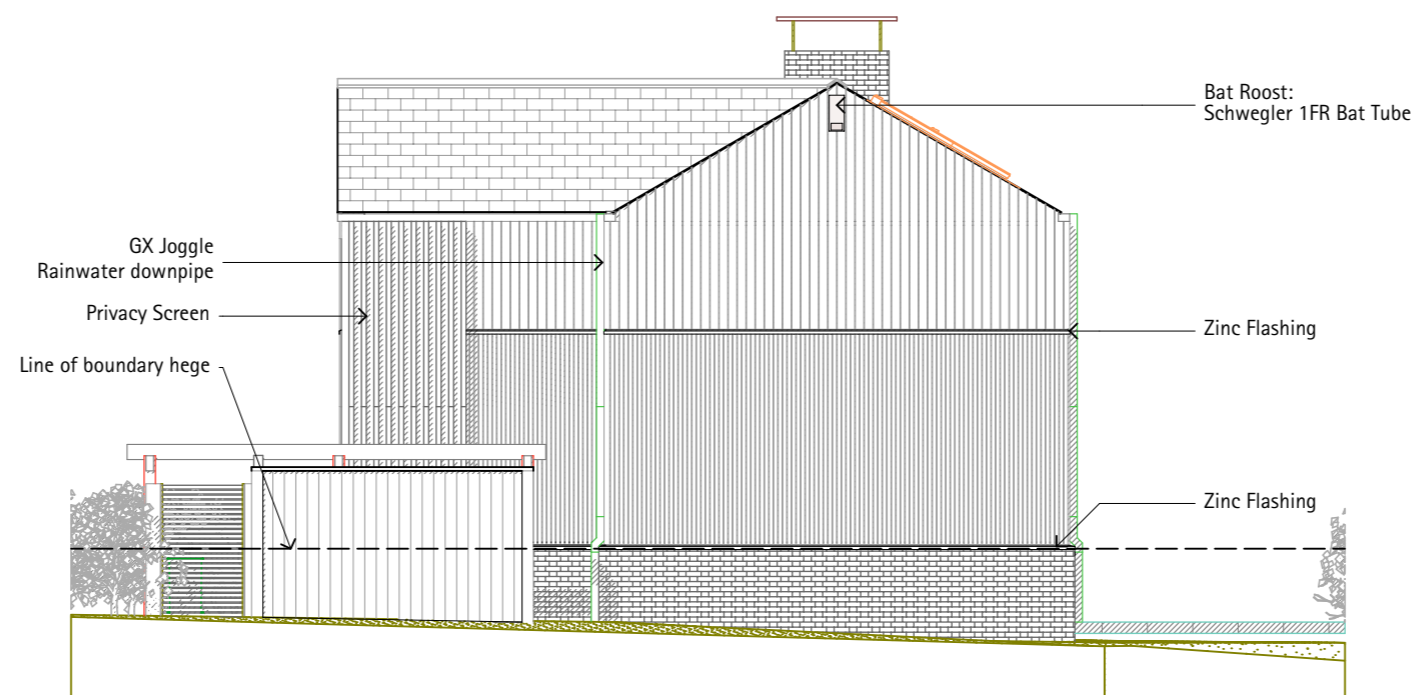

North-West Elevation

House One

Materials:



Roof:
Redland Landmark 10 Slate
in Brecon Grey

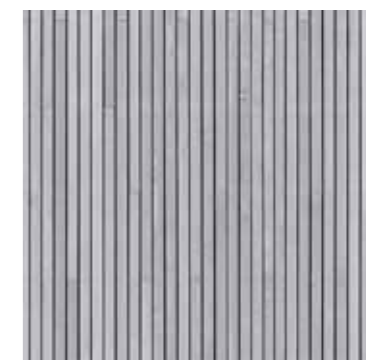

Walls:
Larch timber cladding
left to age naturally

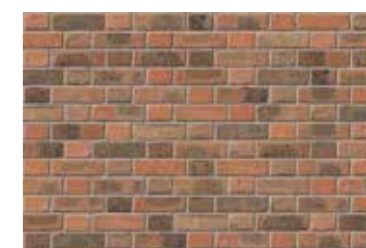

Walls (plinth):
Ibstock Ashdown Cottage
in Flemish Bond

NOTE: THIS DRAWING IS FOR PLANNING APPLICATION ONLY AND IS NOT TO BE USED FOR THE PURPOSES OF CONSTRUCTION.

© THIS DRAWING (AND ALL DESIGN INFORMATION THEREO) IS THE PROPERTY OF THE ARCHITECT. THIS DRAWING MAY NOT BE REPRODUCED - IN WHOLE OR IN PART - WITHOUT PRIOR WRITTEN CONSENT FROM THE ARCHITECT

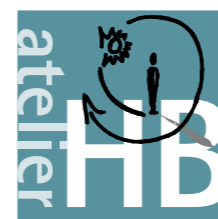

10 Westabrook,
Ashburton,
Devon TQ13 7QS
t: 01364 653165
m: 07774 618419
e: imbooker@mac.com

M Baker (Property Services) Limited
% Magna Project Services Ltd

Development at
Southbrook

Proposed Elevations

drawing no. | A.02.03

scale | 1:100

date | 22 March 2021