

House Four

Other Materials:



Rainwater Goods:
Alumasc GX Joggle
in Agate Grey

RAL 7038
Agate Grey

Doors Et Windows Finish:
RAL 7038 Agate Grey



Doors Et Windows:
Timber/Aluminium Composite

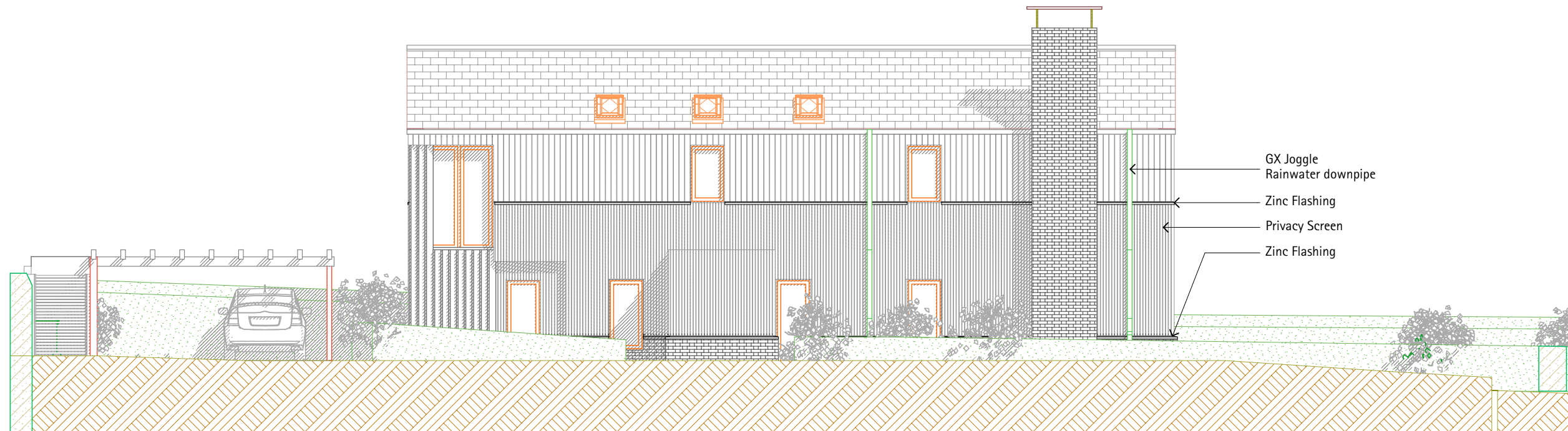
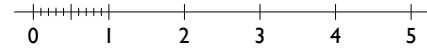

North-West Elevation

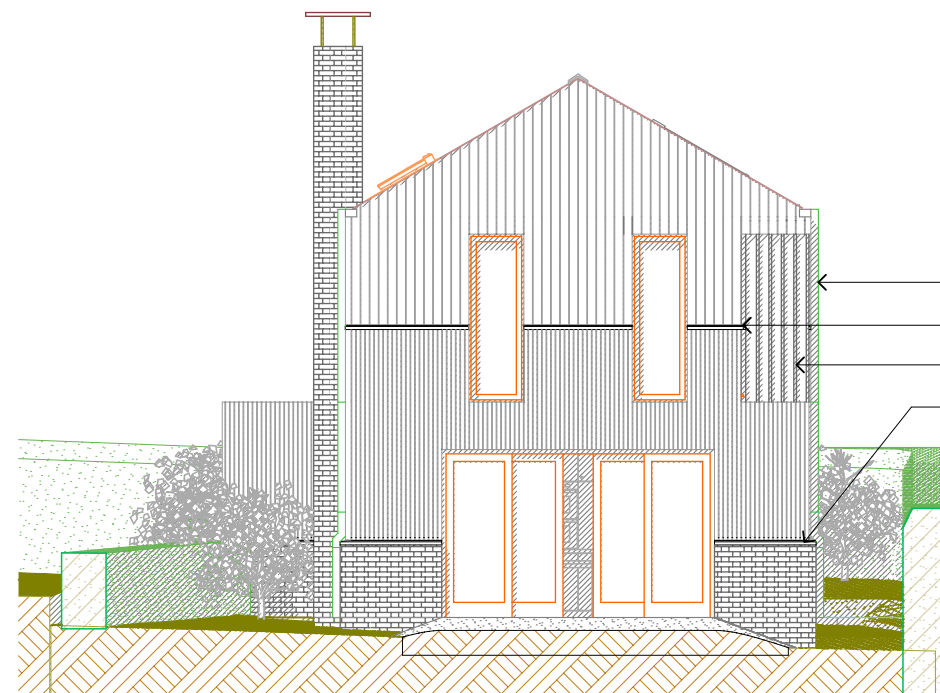

South-West Elevation

NOTE: THIS DRAWING IS FOR PLANNING APPLICATION ONLY AND IS NOT TO BE USED FOR THE PURPOSES OF CONSTRUCTION.

© THIS DRAWING (AND ALL DESIGN INFORMATION THERETO) IS THE PROPERTY OF THE ARCHITECT. THIS DRAWING MAY NOT BE REPRODUCED - IN WHOLE OR IN PART - WITHOUT PRIOR WRITTEN CONSENT FROM THE ARCHITECT

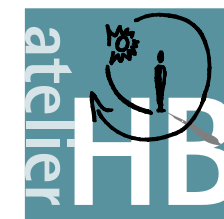

10 Westabrook,
Ashburton,
Devon TQ13 7QS
t: 01364 653165
m: 07774 618419
e: imbooker@mac.com

M Baker (Property Services)
Limited
% Magna Project Services Ltd

Development at
Southbrook

Proposed Elevations

drawing no. | A.02.16

scale | 1:100

date | 22 March 2021