

Ground Floor

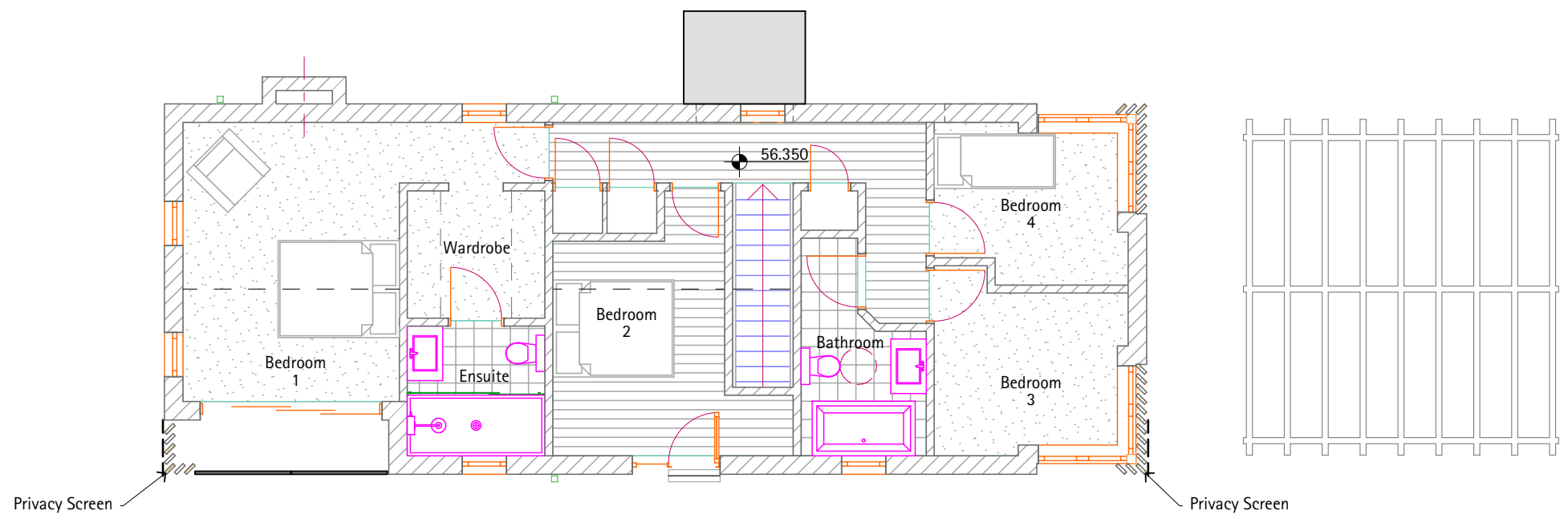

First Floor

NOTE: THIS DRAWING IS FOR PLANNING APPLICATION ONLY AND IS NOT TO BE USED FOR THE PURPOSES OF CONSTRUCTION.

© THIS DRAWING (AND ALL DESIGN INFORMATION THEREO) IS THE PROPERTY OF THE ARCHITECT. THIS DRAWING MAY NOT BE REPRODUCED - IN WHOLE OR IN PART - WITHOUT PRIOR WRITTEN CONSENT FROM THE ARCHITECT

GIA's:
 GF: 86.93m²
 FF: 81.22m²
 Total: 168.15m²

10 Westabrook,
 Ashburton,
 Devon TQ13 7QS
 t: 01364 653165
 m: 07774 618419
 e: imbooker@mac.com

M Baker (Property Services) Limited
 % Magna Project Services Ltd

Development at Southbrook

Proposed Floor Plans

drawing no. | A.02.14
 scale | 1:100
 date | 22 March 2021