

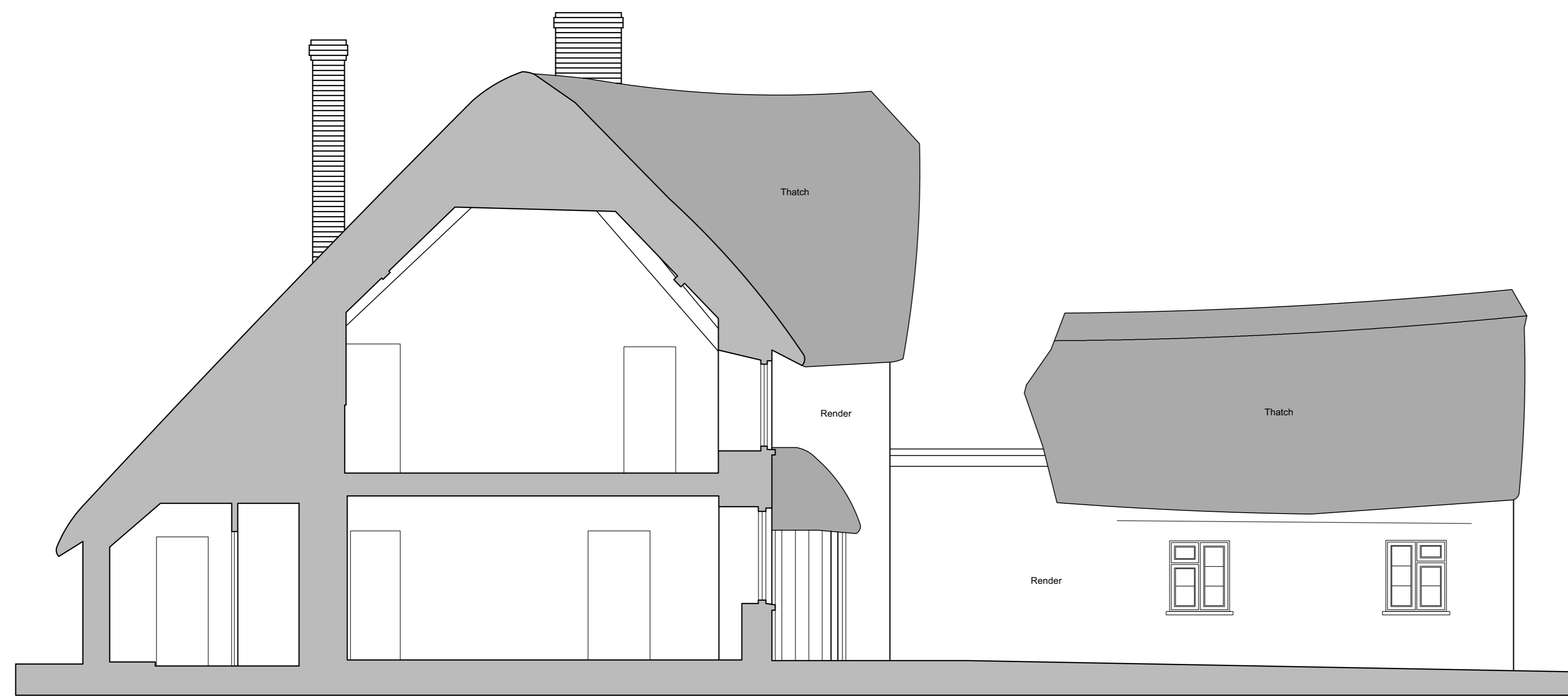

Datum level 99.00  
SECTION B-B



Datum level 99.00  
SECTION A-A

Survey carried out by:

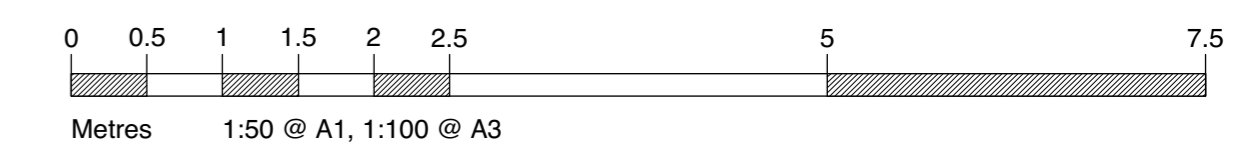

REVISIONS

TITLE 1967.1 Great Barton, Clyst St Lawrence  
DRAWING Existing Sections AA & BB  
NUMBER & REVISION 1967.0/121  
DATE July 2017  
SCALE 1:50 @ A1, 1:100 @ A3  
DRAWN SW

THE POTATO STORE QUEENSGATE HOUSE  
WITHYCOMBE 48 QUEEN STREET  
MINEHEAD EXETER  
SOMERSET DEVON  
TA24 6QB EX4 3SR  
T: 01984 640988 T: 01392 260490

design@lcarchitects.co.uk www.lcarchitects.co.uk

LOUISECROSSMAN ARCHITECTS

The contractor is to check all site dimensions and levels before commencing work to his/her own satisfaction. Do not scale from drawings other than for purposes of The Town and Country Planning Act. The information on the drawing must be read in conjunction with, and checked against, all other relevant drawings, drawings, and other documents. The contractor is to ensure that all work is carried out in accordance with the Building Regulations and all other applicable legislation. The copyright in this drawing is the property of Louise Crossman Architects. It may not be copied, reproduced or used without the written agreement of Louise Crossman Architects. Registered in England and Wales Co No: 5762972. Registered Office: The Potato Store, Court Place, Withycombe, Minehead, Somerset TA24 6QB.