

Existing Section CC
1:50@A1, 1:100@A3

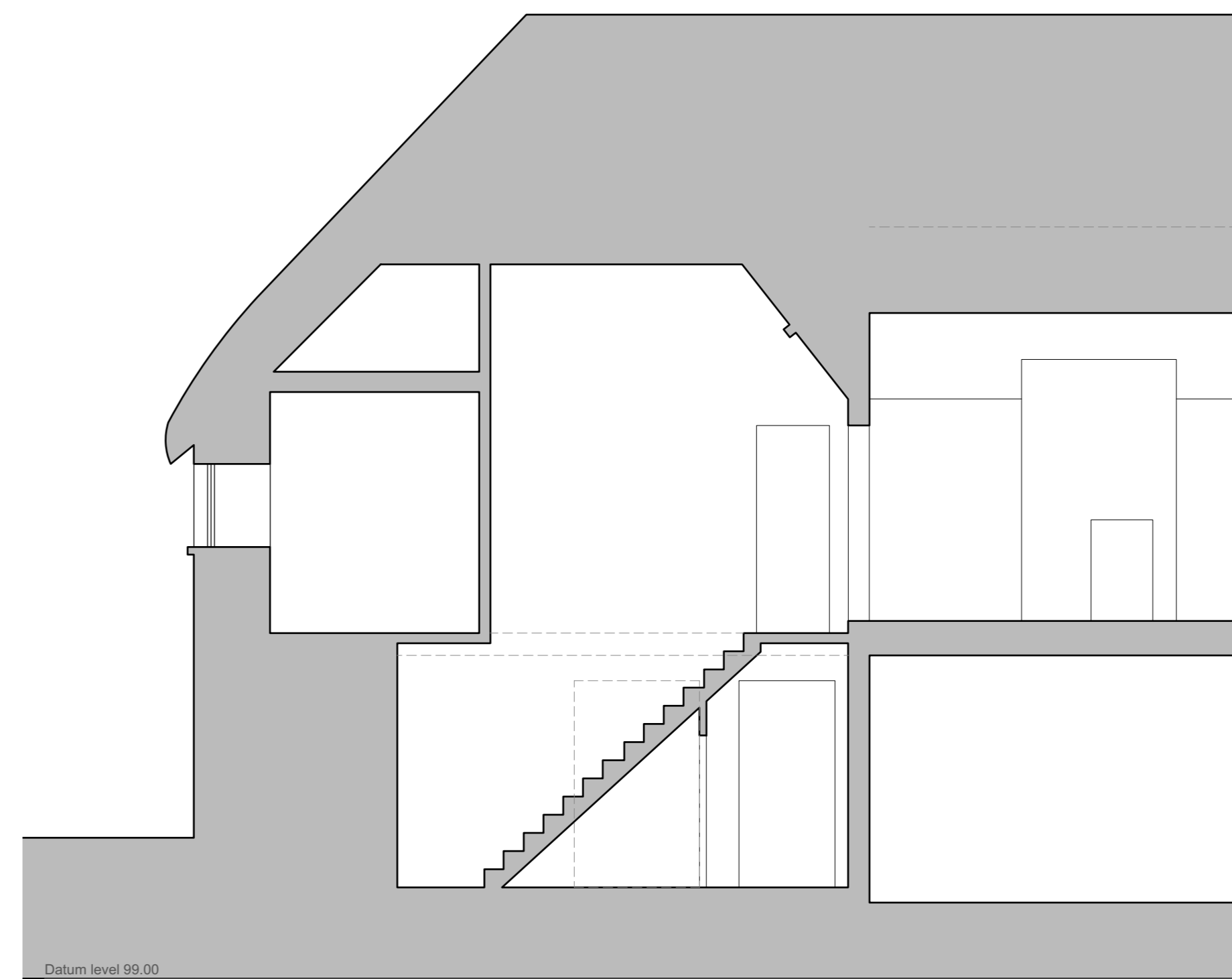

Existing Section DD
1:50@A1, 1:100@A3

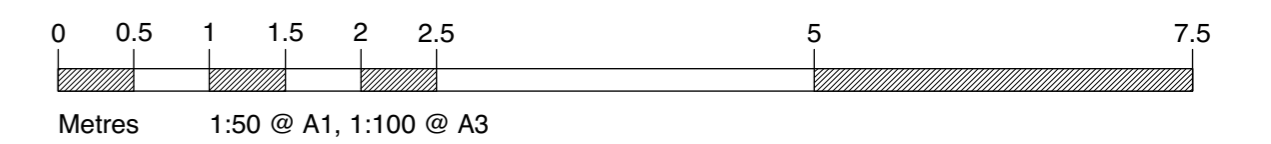

REVISIONS

TITLE 1967.1 Great Barton, Clyst St Lawrence
DRAWING Existing Section CC & DD
NUMBER & REVISION 1967.0/122
DATE March 2019
SCALE 1:50 @ A1, 1:100 @ A3
DRAWN CA

THE POTATO STORE QUEENSGATE HOUSE
WITHYCOMBE 48 QUEEN STREET
MINEHEAD EXETER
SOMERSET DEVON
TA24 6QB EX4 3SR
T: 01984 640988 T: 01392 260490

design@lcarchitects.co.uk

www.lcarchitects.co.uk

LOUISE CROSSMAN
ARCHITECTS

The contractor is to check all site dimensions and levels before commencing work to his/her own satisfaction. Do not scale from drawings other than for purposes of The Town and Country Planning Act. The information on this drawing must be read in conjunction with, and checked against, all other drawings prepared by the architect. The architect is not responsible for any errors or omissions in the drawing. The copyright in this drawing is owned by Louise Crossman Architects. It may not be copied, reproduced or used without the written agreement of Louise Crossman Architects. Registered in England and Wales Co No: 5762972. Registered Office: The Potato Store, Court Place, Withycombe, Minehead, Somerset TA24 6QB.