

Datum level 99.00  
NORTH-EAST ELEVATION

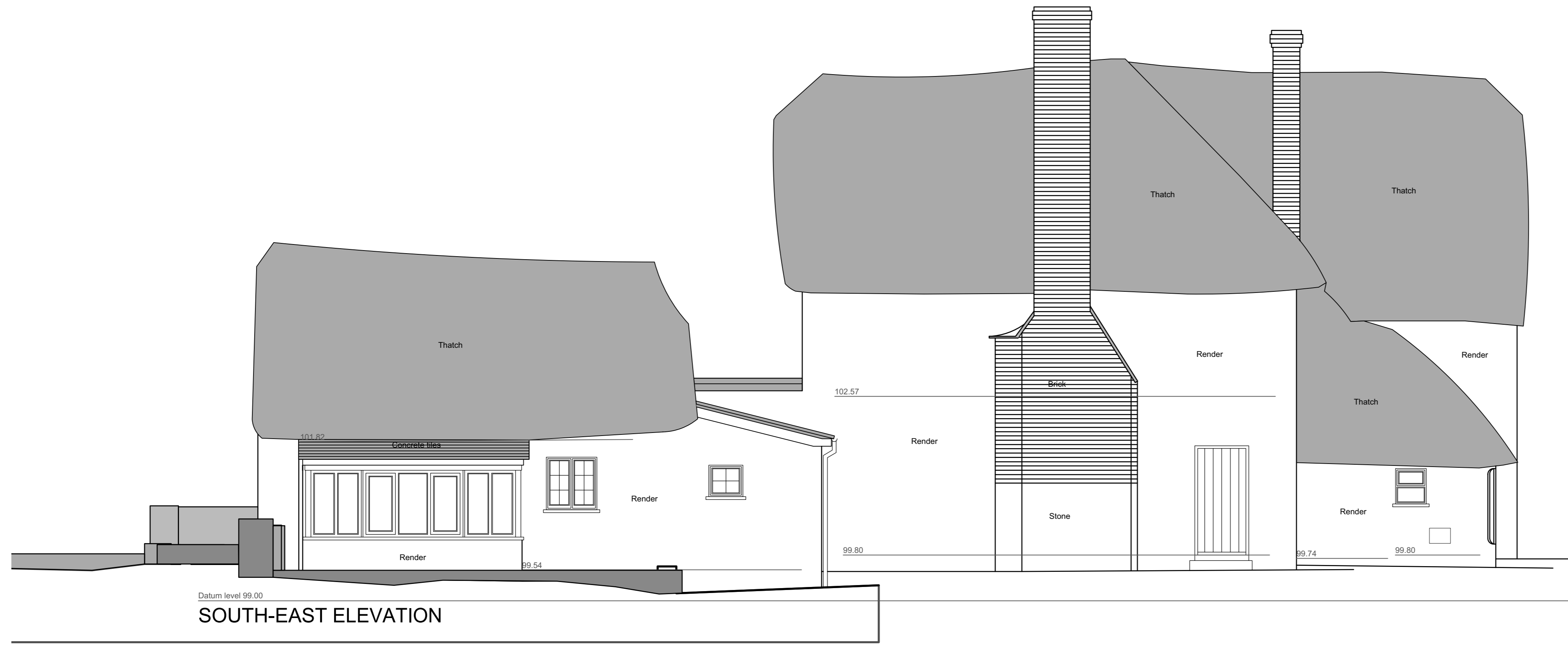

Datum level 99.00  
SOUTH-EAST ELEVATION

Survey carried out by:

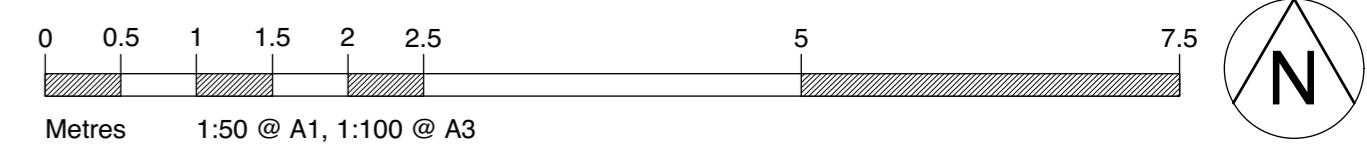

REVISIONS

TITLE	1967.1 Great Barton, Clyst St Lawrence	
DRAWING	Existing Elevations: North East & South East	
NUMBER & REVISION	1967.0/112	THE POTATO STORE WITHYCOMBE MINEHEAD SOMERSET TA24 6QB
DATE	July 2017	QUEENSGATE HOUSE 48 QUEEN STREET EXETER DEVON EX4 3SR
SCALE	1:50 @ A1, 1:100 @ A3	T: 01392 260490
DRAWN	SW	

design@lcarchitects.co.uk    www.lcarchitects.co.uk    LOUISECROSSMAN ARCHITECTS

The contractor is to check all site dimensions and levels before commencing work to his/her own satisfaction. Do not scale from drawings other than for purposes of The Town and Country Planning Act. The information on this drawing must be read in conjunction with, and checked against, all other drawings relevant to this project. Any discrepancy between drawings shall be referred to the architect. The architect's responsibility is to the client and not to the contractor. The architect's liability is limited to the services specified in the contract documents. The copyright in this drawing is owned by Louise Crossman Architects. It may not be copied, reproduced or issued without the written agreement of Louise Crossman Architects. Registered in England and Wales Co No: 5762972. Registered Office: The Potato Store, Court Place, Withycombe, Minehead, Somerset TA24 6QB.