

proposed ground floor plan

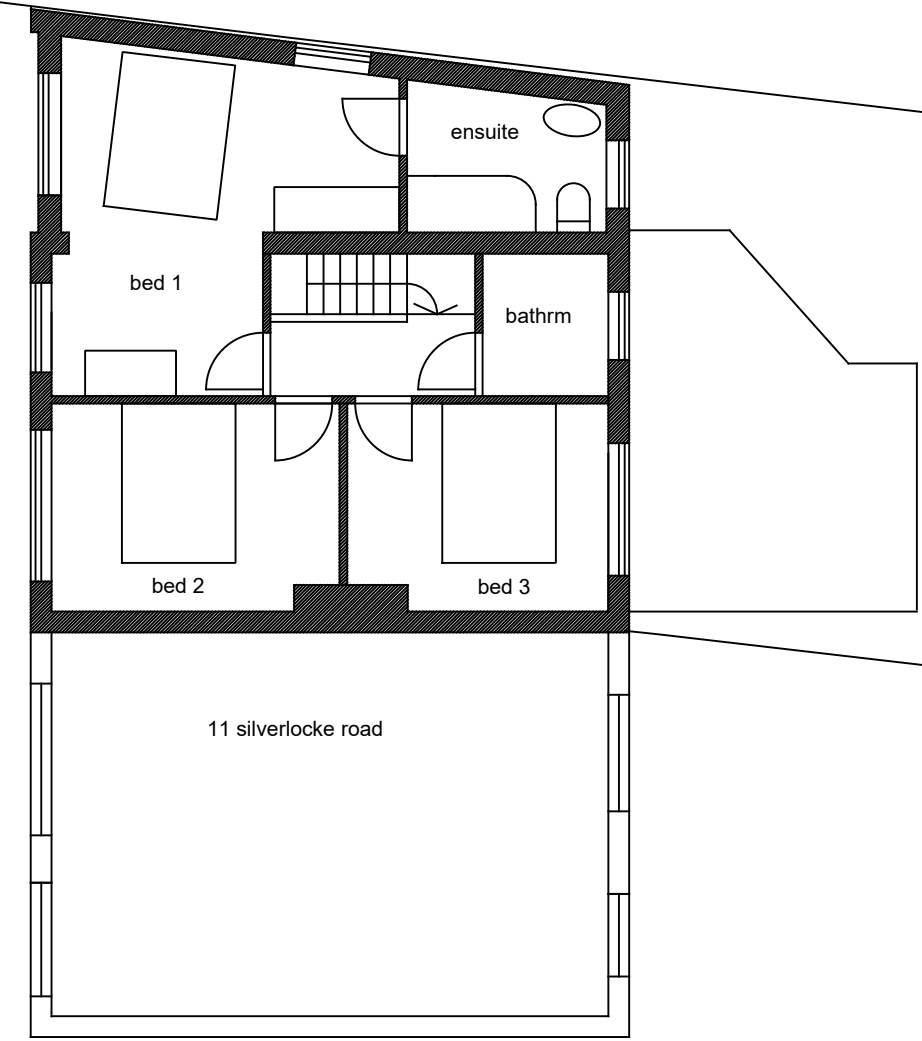

proposed first floor plan

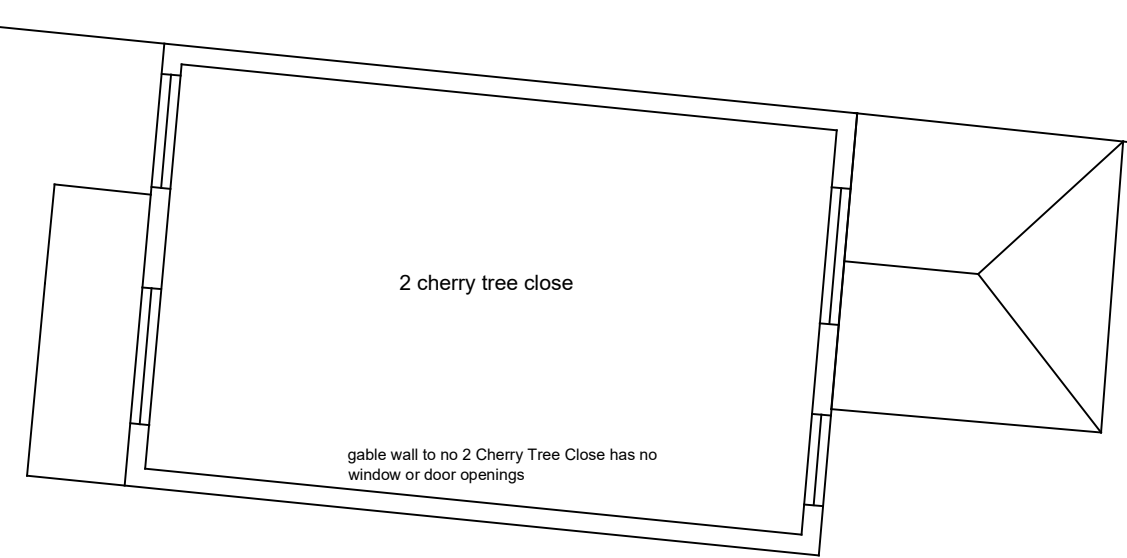
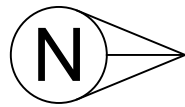

9 Silverlocke Road, contextual planning drawing
1:100 when printed full size A3

Drawing no BERAH 5
Revisions

- a
- b
- c
- d



This drawing is supplemental to the drawings BERAH 1-4, and has been prepared at the request of Thurrock planning office, in order to illustrate the impact of the proposed extension to 9 Silverlocke Road, Grays, Essex, on adjoining properties. Please refer to the main design drawings for detailed dimensions etc.