

Proposed Front Elevation
Scale - 1:100@A3

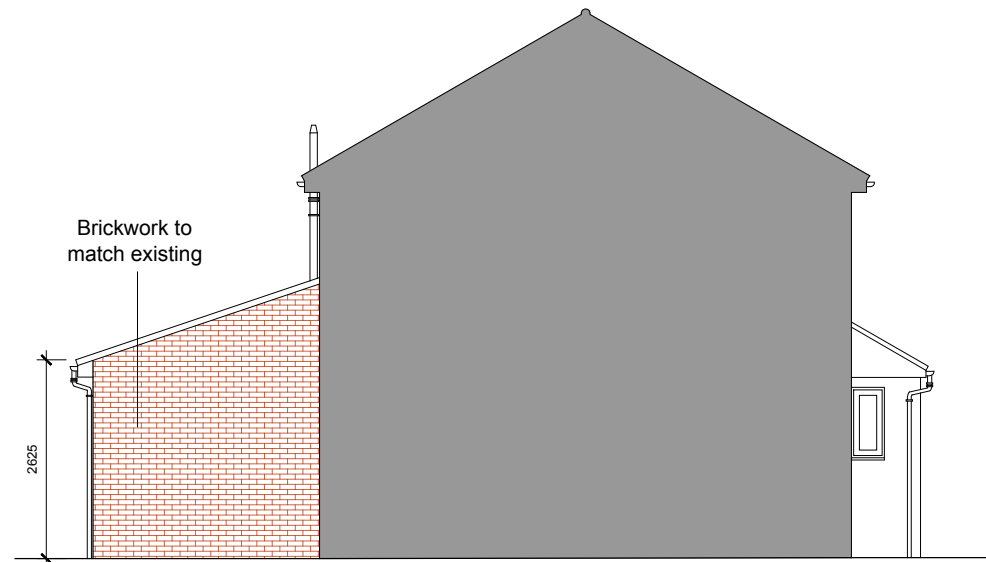

Proposed Side Elevation
Scale - 1:100@A3

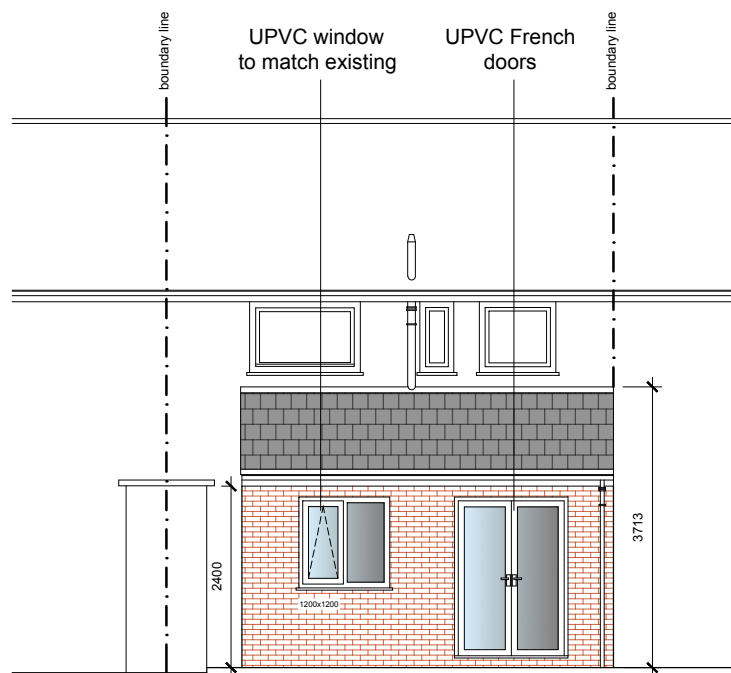

Proposed Rear Elevation
Scale - 1:100@A3

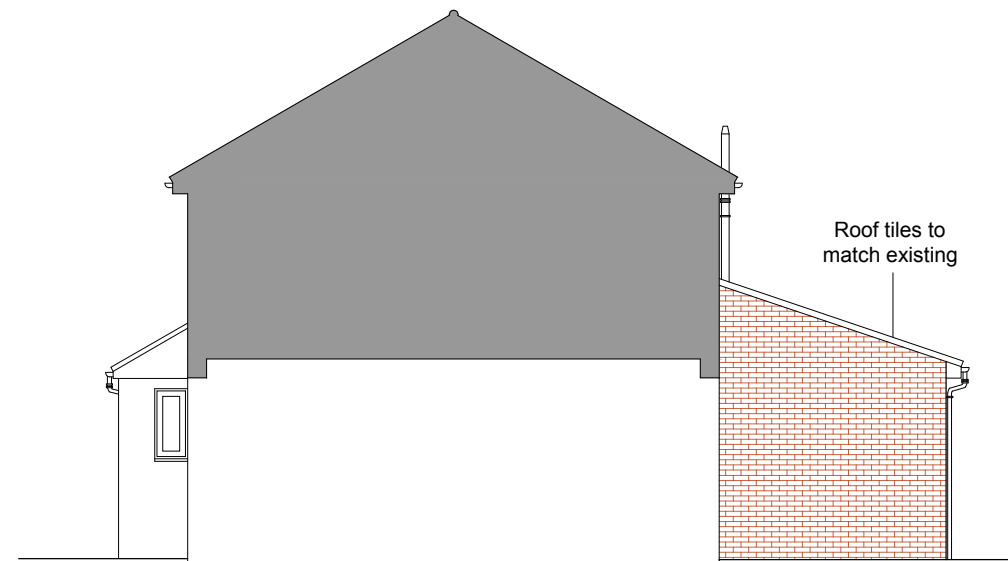

Proposed Side Elevation
Scale - 1:100@A3

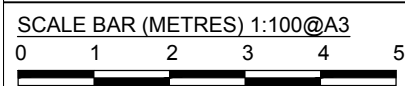

Lawful Development

COPYRIGHT ©

DETAILS OF THIS DRAWING ARE THE COPYRIGHT OF ASPIRE ARCHITECTURAL SERVICES LTD AND MUST NOT BE REPRODUCED OR COPIED WITHOUT PRIOR WRITTEN CONSENT.

ANY ERRORS OR OMISSIONS ARE TO BE REPORTED TO THE ARCHITECT IMMEDIATELY.

ALL PROPOSED ROAD AND JUNCTION ALTERATIONS SUBJECT TO HIGHWAYS ENGINEERS DETAILED DESIGN.

REMOVAL OF ANY EXISTING TREE AND LANDSCAPED AREAS SUBJECT TO NEGOTIATIONS WITH LOCAL AUTHORITY PLANNING DEPT AND OTHER STATUTORY CONTROLS.

ALL DRAWINGS TO BE READ IN CONJUNCTION WITH STRUCTURAL ENGINEERS DRAWINGS AND ALL RELATED ARCHITECTS AND CONSULTANT DRAWINGS AND OTHER RELEVANT INFORMATION.

ANY CHANGES TO THE DRAWN DESIGN DURING CONSTRUCTION WORK SHOULD BE RECORDED AND REPORTED TO THE DESIGNER IMMEDIATELY.

ASPIRE ARCHITECTURAL SERVICES LTD WILL NOT TAKE RESPONSIBILITY FOR ANY VARIATION MADE BY OTHERS TO THE DESIGN AND CONSTRUCTION DETAIL CONTAINED WITHIN THIS DRAWING.

| | | |
|-----|------|-----------|
| | | |
| - | - | - |
| REV | DATE | VARIATION |



WWW.ASPIRE-AS.CO.UK
UNIT 3, FOXHILLS FARM BUSINESS CENTRE
LONGCROSS ROAD
CHERTSEY
KT16 0DN
TEL: 01932 988520

| | | |
|--|-------------------|-------------------|
| Project 3 BUNYARD DRIVE, WOKING, SURREY, GU21 5NU | | |
| Title PROPOSED ELEVATIONS | | |
| Drawn By AG | Checked ASPIRE | Date APR 21 |
| Drawing Number 1643-115 | Revision - | Scale 1:100@A3 |
| Client - | | |