

Proposed Ground Floor Plan
Scale 1:100

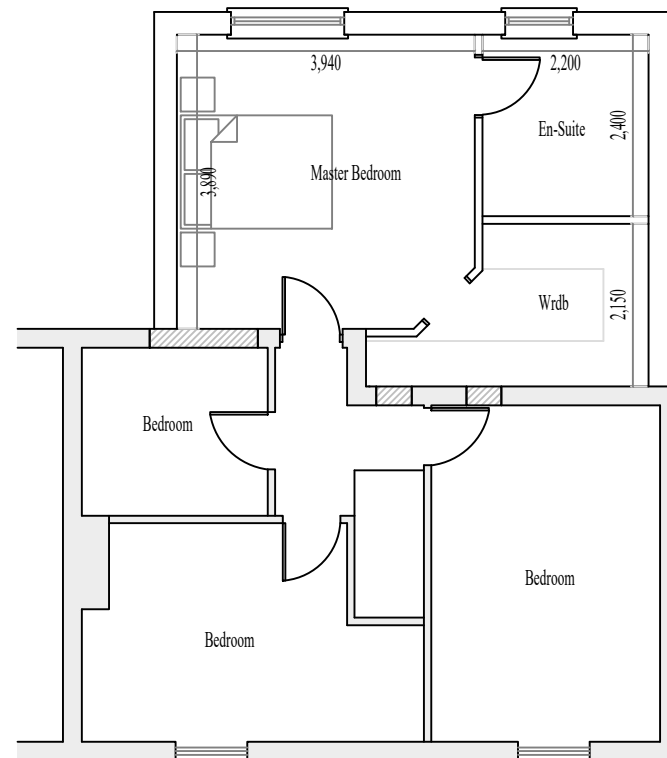

Proposed First Floor Plan
Scale 1:100

Revision	Description	Date	Revised By

A.L.S Design Services

E-Mail : alsdesignservices@outlook.com Phone : 07707921632

Project Proposed 2-Storey Rear and Single Storey Front Extension		
Drawing Title Approved Floor Plans		
Address 266 Peterborough Road, Whittlesey		
Drawn By A. L. Sutton	Paper Size A3	Date March 2021
Project Name 017	Drawing Number 003	Revision -