

**FRONT ELEVATION**  
SCALE 1:100

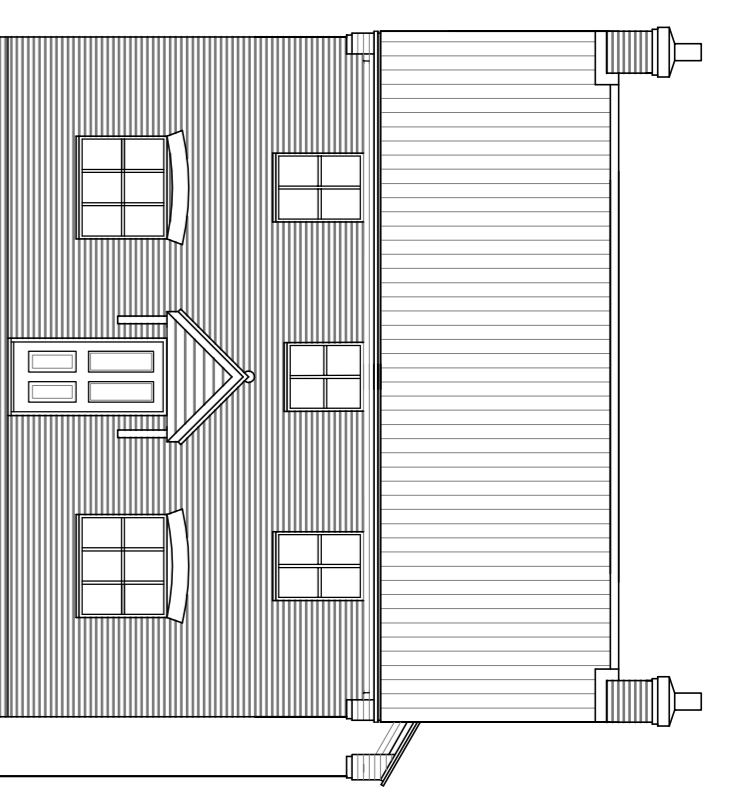

**SIDE ELEVATION**  
SCALE 1:100

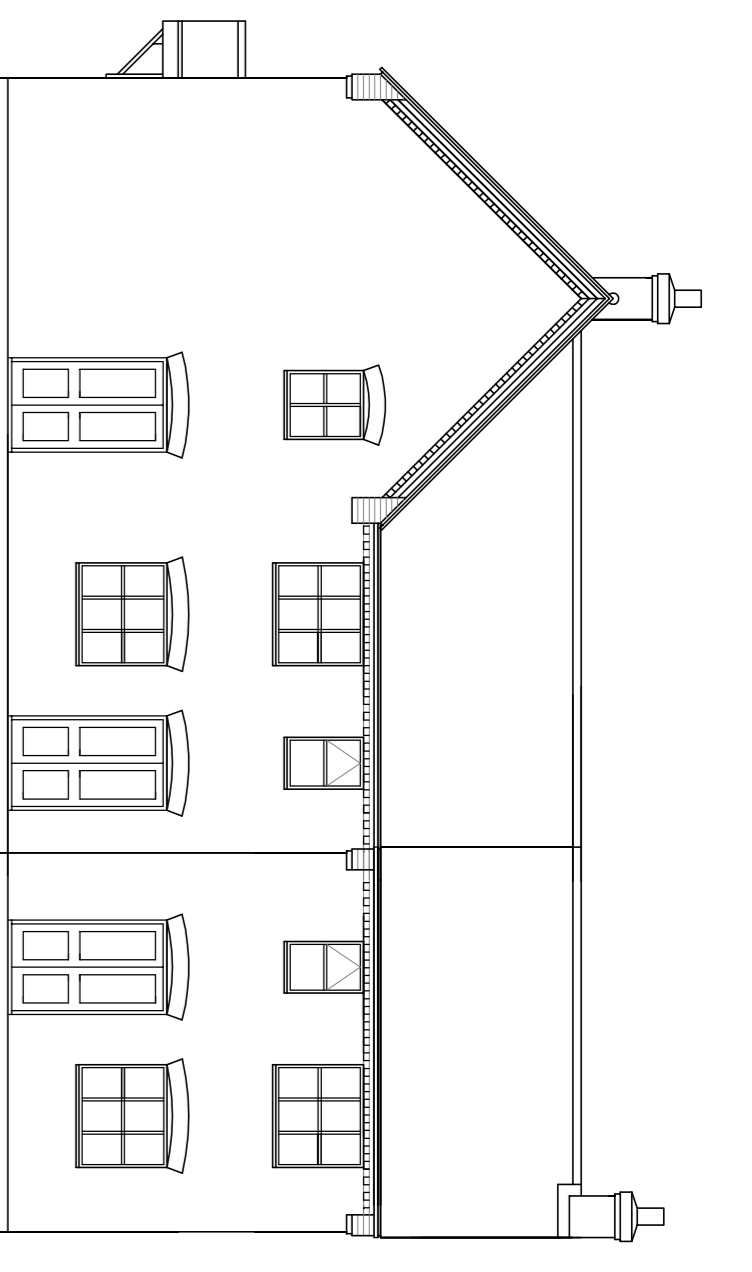

**REAR ELEVATION**  
SCALE 1:100

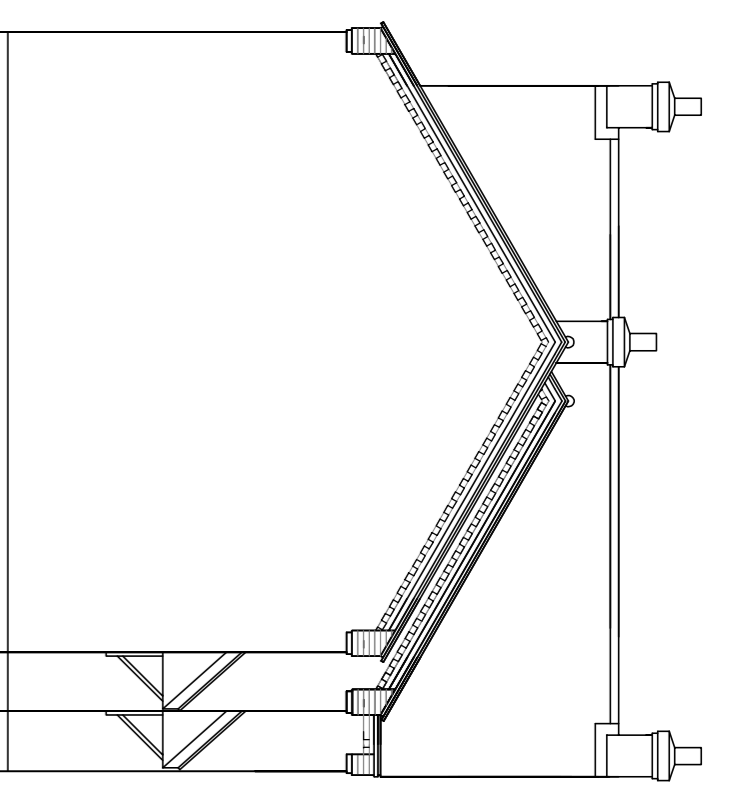

**SIDE ELEVATION**  
SCALE 1:100

**GC GROUND COVER PLANTS**  
COTONEASTER HORIZONTALIS,  
HEDERA HELIX, LAVANDULA SPICA  
6 PLANTS PER METRE SQ.

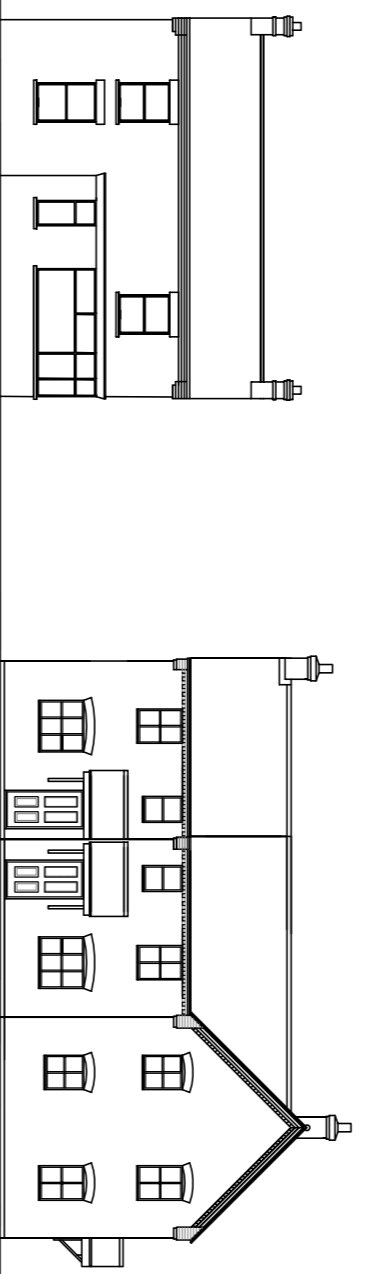

Street Scene 1:200

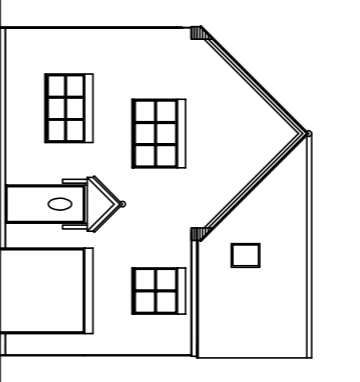

This location is in an area with a low probability of flooding  
**FLOOD ZONE 1**

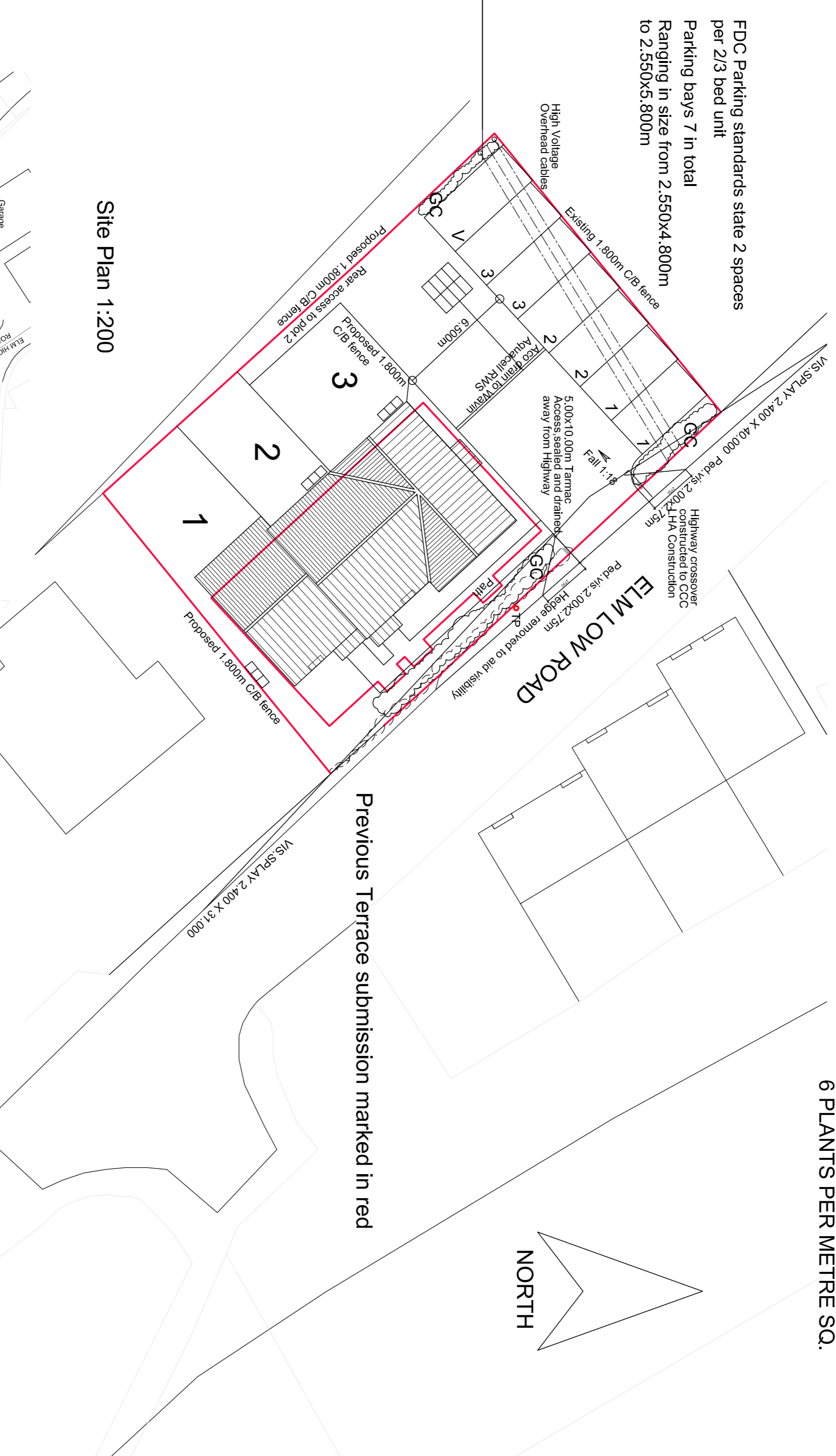

Site Plan 1:200

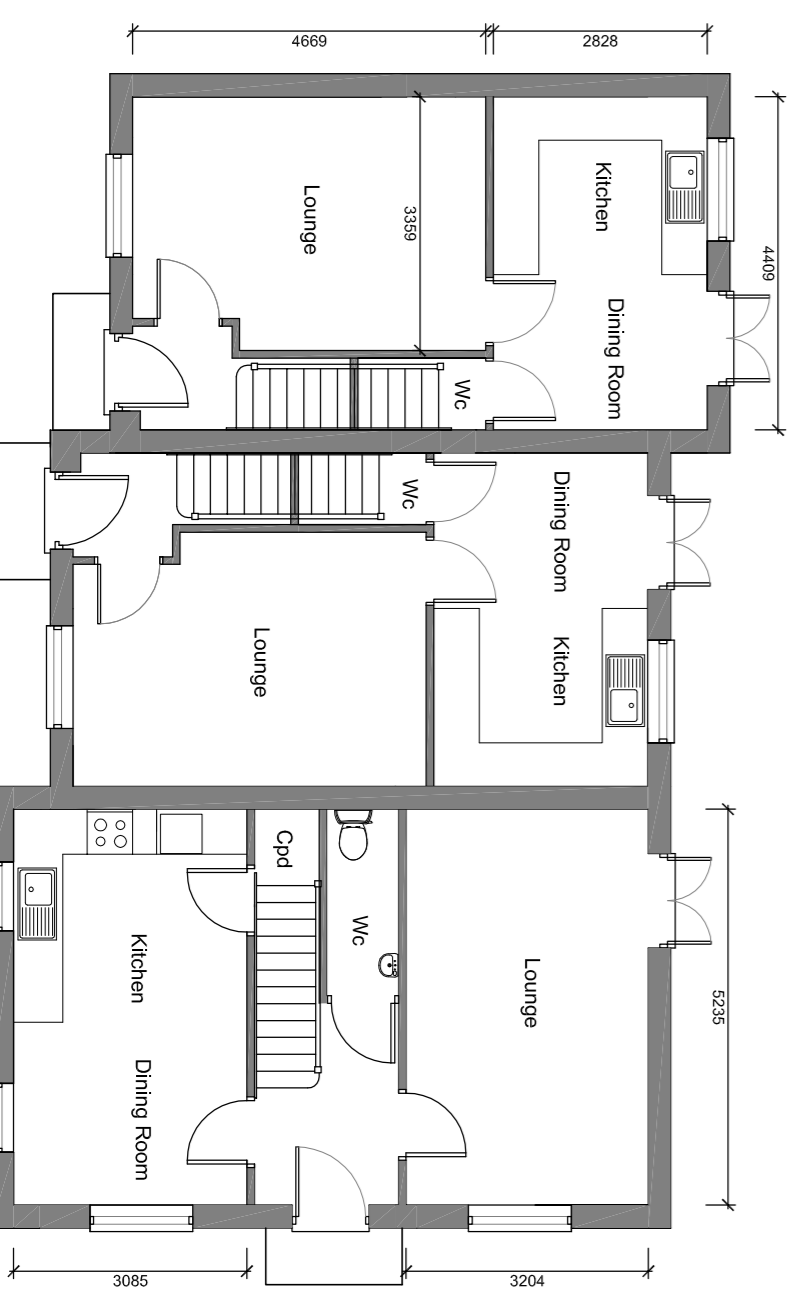

GROUND FLOOR PLAN 1:100

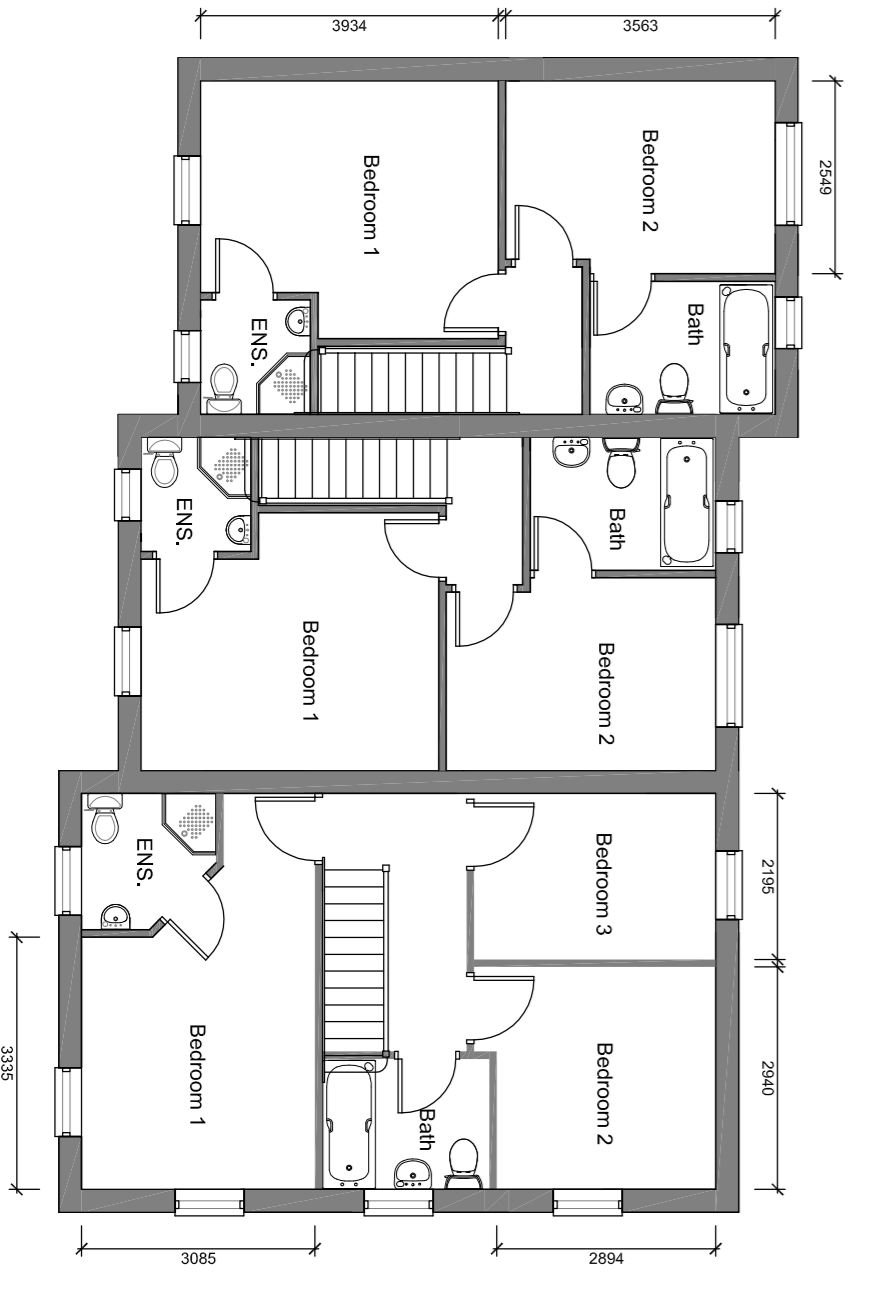

FIRST FLOOR PLAN 1:100



Location Plan 1:1250



**Peter Humphrey Associates Ltd.**  
ARCHITECTURAL DESIGN AND BUILDING

**PROJECT**  
Proposed Residential Development  
Land North West of  
Elm Low Road  
Wisbech

**DRAWING TITLE**  
Planning

**CLIENT**  
PHA Ltd.

**DATE** FEB 2020    **SCALE** AS SHOWN    **JOB NO.** 61149 PLO5

COPYRIGHT: THIS DRAWING MUST NOT BE ISSUED, LOANED OR COPIED WITHOUT THE CONSENT OF PETER HUMPHREY ASSOCIATES

**Peter Humphrey Associates**  
ARCHITECTURAL DESIGN AND BUILDING  
TELEPHONE 01945 466 966  
FAX 01945 466 433  
EMAIL: info@peterhumphrey.co.uk  
30 OLD MARKET WISBECH CAMBS PE13 1NB