

PROPOSED OUTHOUSE FRONT ELEVATION PROPOSED OUTHOUSE SIDE ELEVATION PROPOSED OUTHOUSE REAR ELEVATION PROPOSED OUTHOUSE SIDE ELEVATION

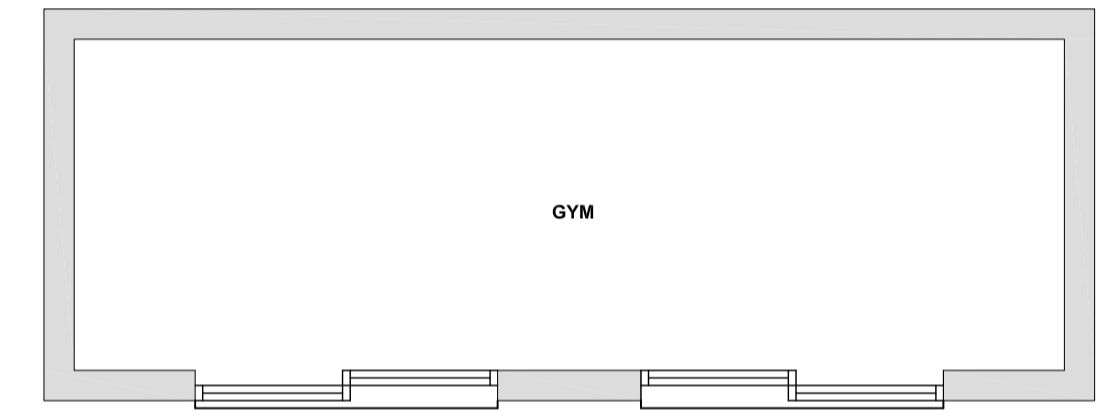

PROPOSED OUTHOUSE PLAN

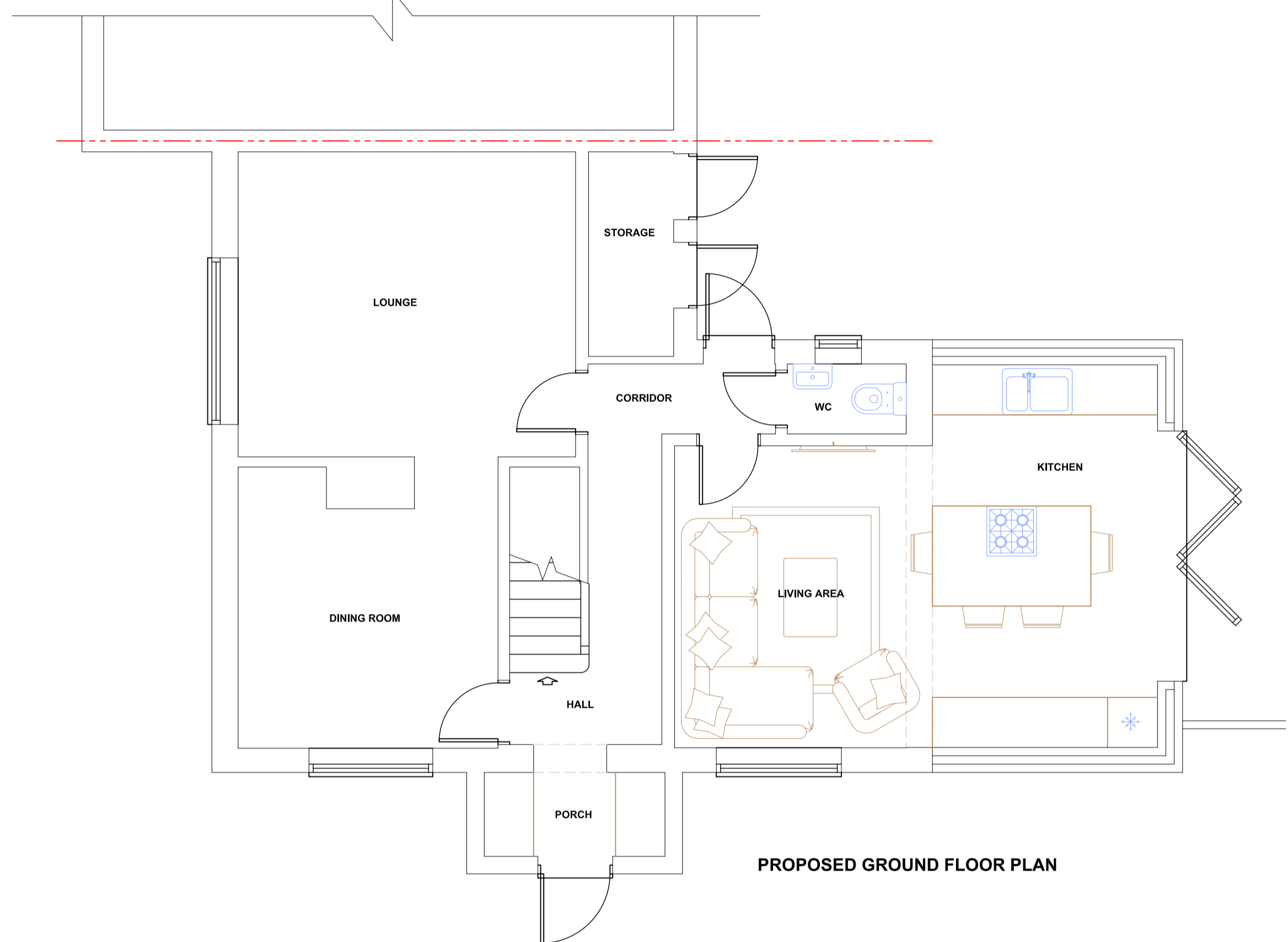

PROPOSED GROUND FLOOR PLAN



PROPOSED LOCATION PLAN 1:1250

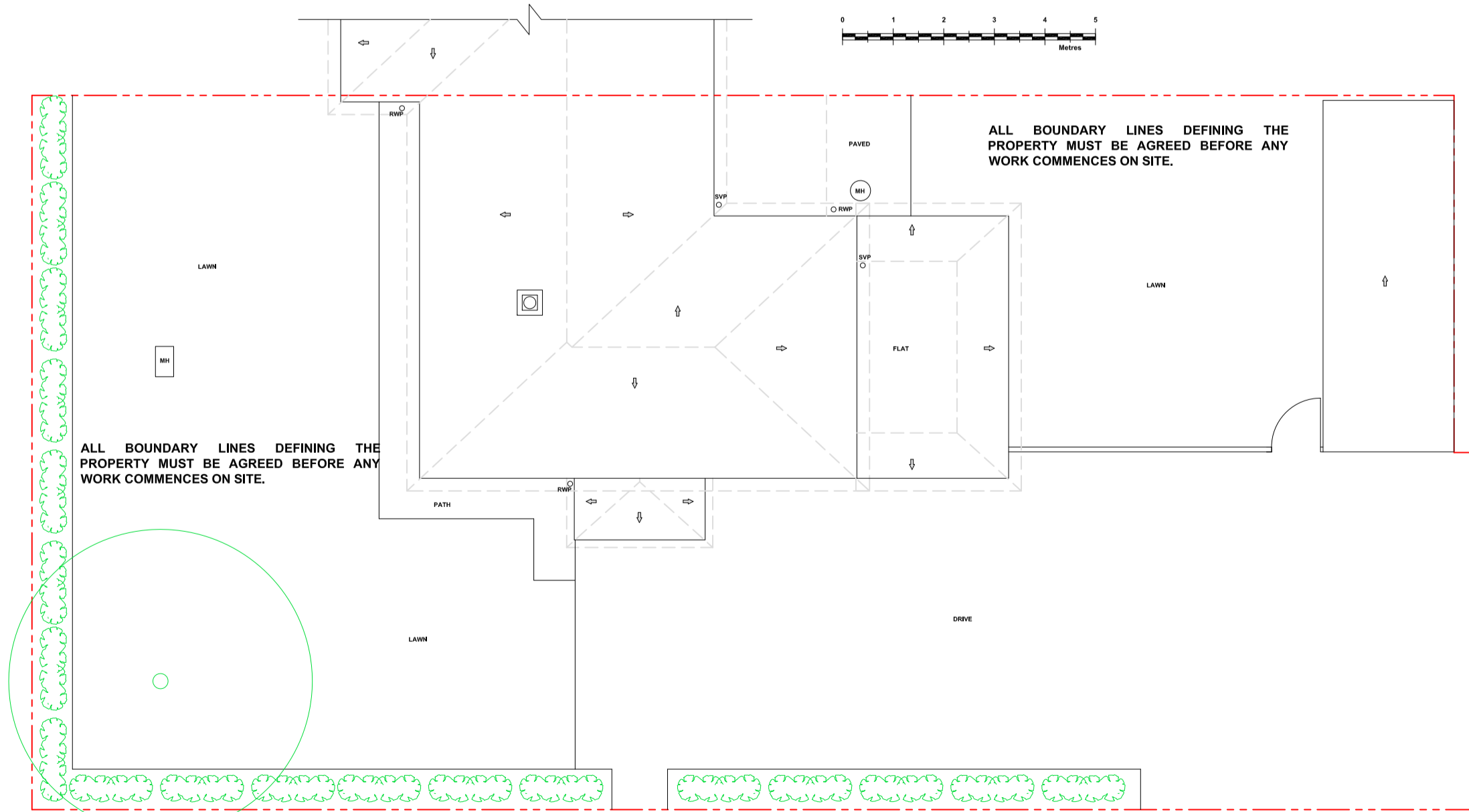

PROPOSED ROOF/SITE PLAN

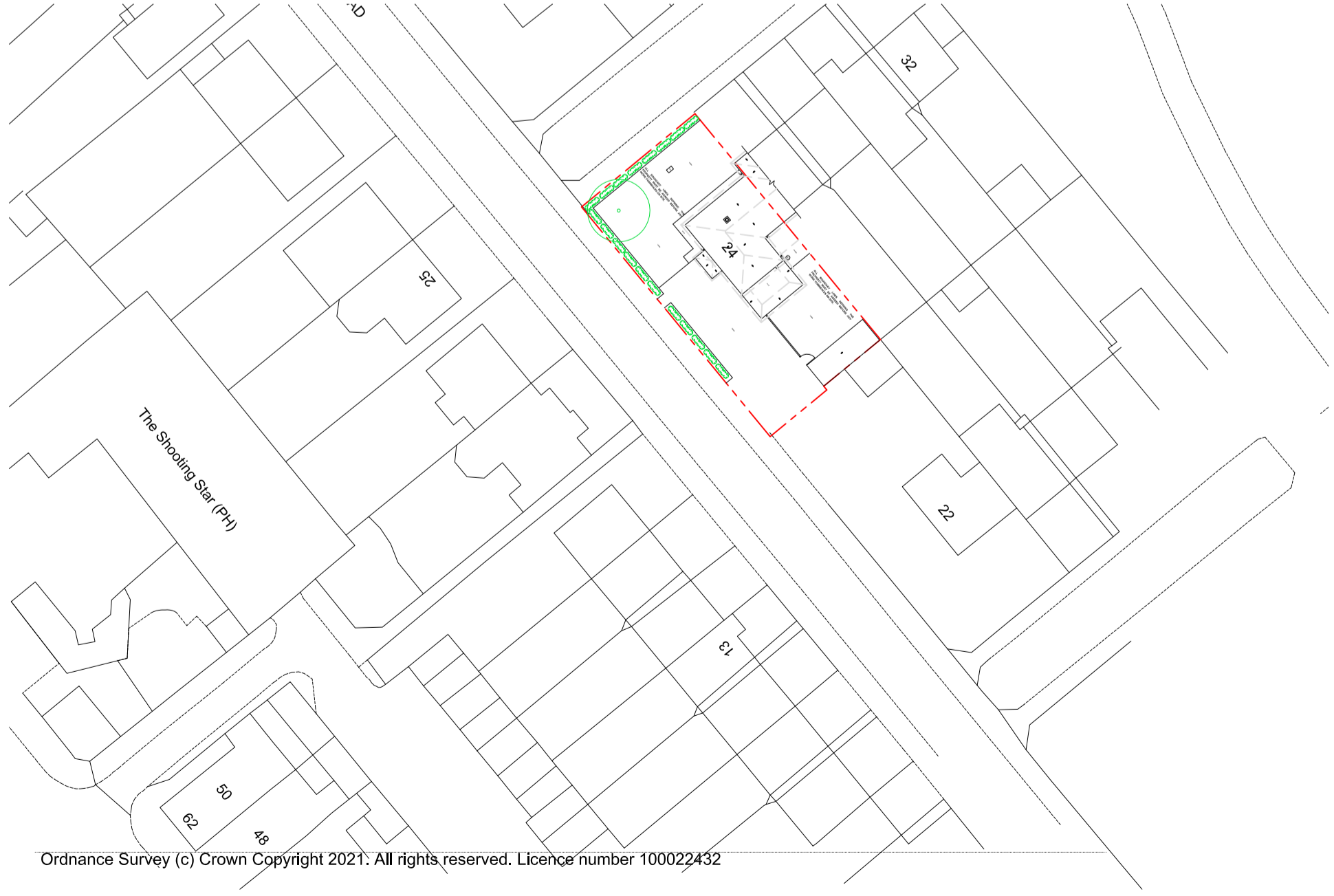

PROPOSED BLOCK PLAN 1:500

Revision	Description	Date

TOWN AND COUNTRY PLANNING LTD
 (020) 8441 4947
 13 Evelyn Road, Cockfosters, Hertfordshire EN4 9JT
 e-mail: martin@tcp ltd.net

Project
 24 Haggerston Road
 Borehamwood
 Herts
 WD6 4BX

Client
 Mr D.Oladeji

Proposed Plans & Elevations

Drawing No.
 2021/1472/2

Scale 1:50, 1:100 **Drawn By:** M.P.M

Sheet Size A1 **Date** 15 Apr 2021

IMPORTANT NOTICE
 © Copyright. Drawing to be used in conjunction with specification and structural engineers notes. All dimensions to be checked on site prior to commencement of work, differences between drawings, and between drawings and specification or structural engineers details to be referred immediately to Town and Country Planning Ltd. Work should only be undertaken from local authority approved drawings. Commencement of any work on site prior to gaining the necessary planning and/or building control approvals is entirely at the client's own risk. We strongly recommend you agree the boundary lines of the property before any work commences on site. It is the responsibility of the builder and the property owner to be in agreement with the definition of these lines.

Ordnance Survey (c) Crown Copyright 2021. All rights reserved. Licence number 100022432