

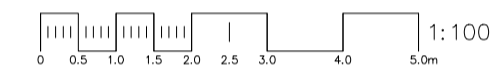

Existing East Elevation  
Scale 1:100



Existing North Elevation  
Scale 1:100

**ELEVATION KEY**

1. Brown-grey plain concrete tiles.
2. Red facing brickwork shown thus.
3. Brown uPVC rainwater goods shown thus.
4. Brown timber casement windows and doors shown thus.
5. Red plain tiles. Material unknown.
6. Chimney stack shown thus.
7. Ground level. Minor variations may be present.
8. External wall light shown thus.
9. External wall mounted security light shown thus.
10. Security alarm.
11. Boiler flue extract.
12. Ventilation serving loft space (assumed).
13. Air source heating units.
14. Electric (assumed) meter box.
15. Satellite dish.
16. Lead flashing.
17. Vegetation.

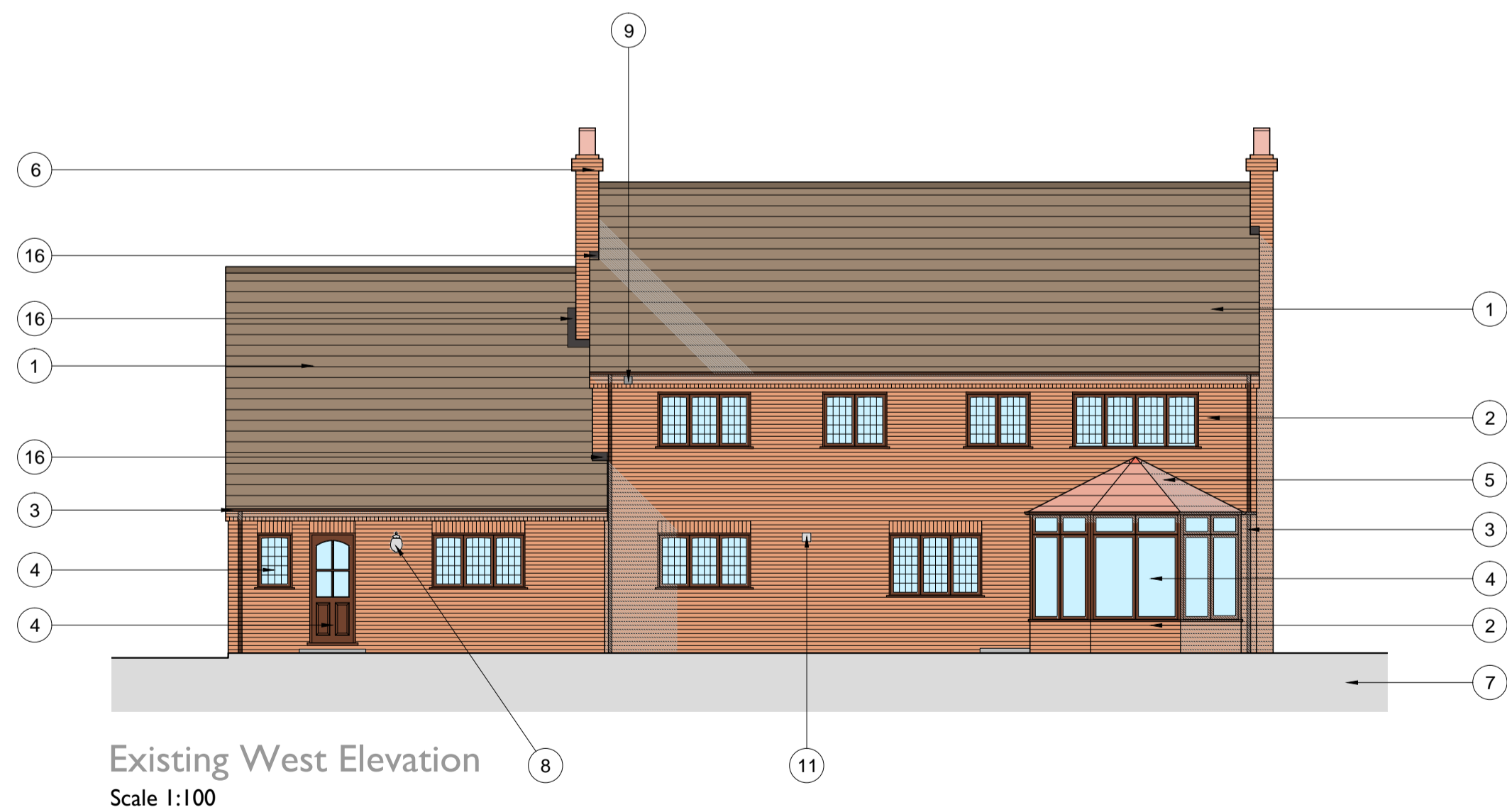

Existing West Elevation  
Scale 1:100



Existing South Elevation  
Scale 1:100

**IMPORTANT INFORMATION**

THIS DRAWING MUST BE READ IN CONJUNCTION WITH ALL OTHER INFORMATION CONTAINED ON RUSSEN & TURNER DRAWINGS. THIS DRAWING MUST NOT BE REVIEWED IN ISOLATION.

DIMENSIONS MUST NOT BE SCALED FROM THE DRAWINGS. ALL DIMENSIONS ARE APPROXIMATE. THIS DRAWING HAS BEEN PREPARED FOR DISCUSSION PURPOSES ONLY AND MUST NOT BE USED FOR CONSTRUCTION PURPOSES.

**Revision :** \_\_\_\_\_ **Date :** \_\_\_\_\_  
**Project :** 50 Fittou Road, Wiggenhall St. Germans, King's Lynn, Norfolk, PE34 3AX  
 Russen & Turner  
 17 High Street  
 Kings Lynn  
 Norfolk  
 PE30 1BP  
 Phone: 01553 768256

**Client :**  
 Mr and Mrs P. Framingham

**Drawing Title :**  
 Existing Elevations.

Date : March 2021 Paper Size : A1

Drawing Number : 22593 PJ2 - SU05 Rev :

For Planning Purposes Only