

PROPOSED SIDE ELEVATION

- Form New Extension In:
- Felt roof
 - Render walls coloured.
 - Patio Doors black frames with argon filled D/G
 - WI Railings
 - Concrete Steps
 - Facing brick substructure.
- Garage:
- Felt roof
 - Cope walls rendered
 - Up and over doors to front
 - Twin doors at rear of Garage
 - Facing brick substructure.

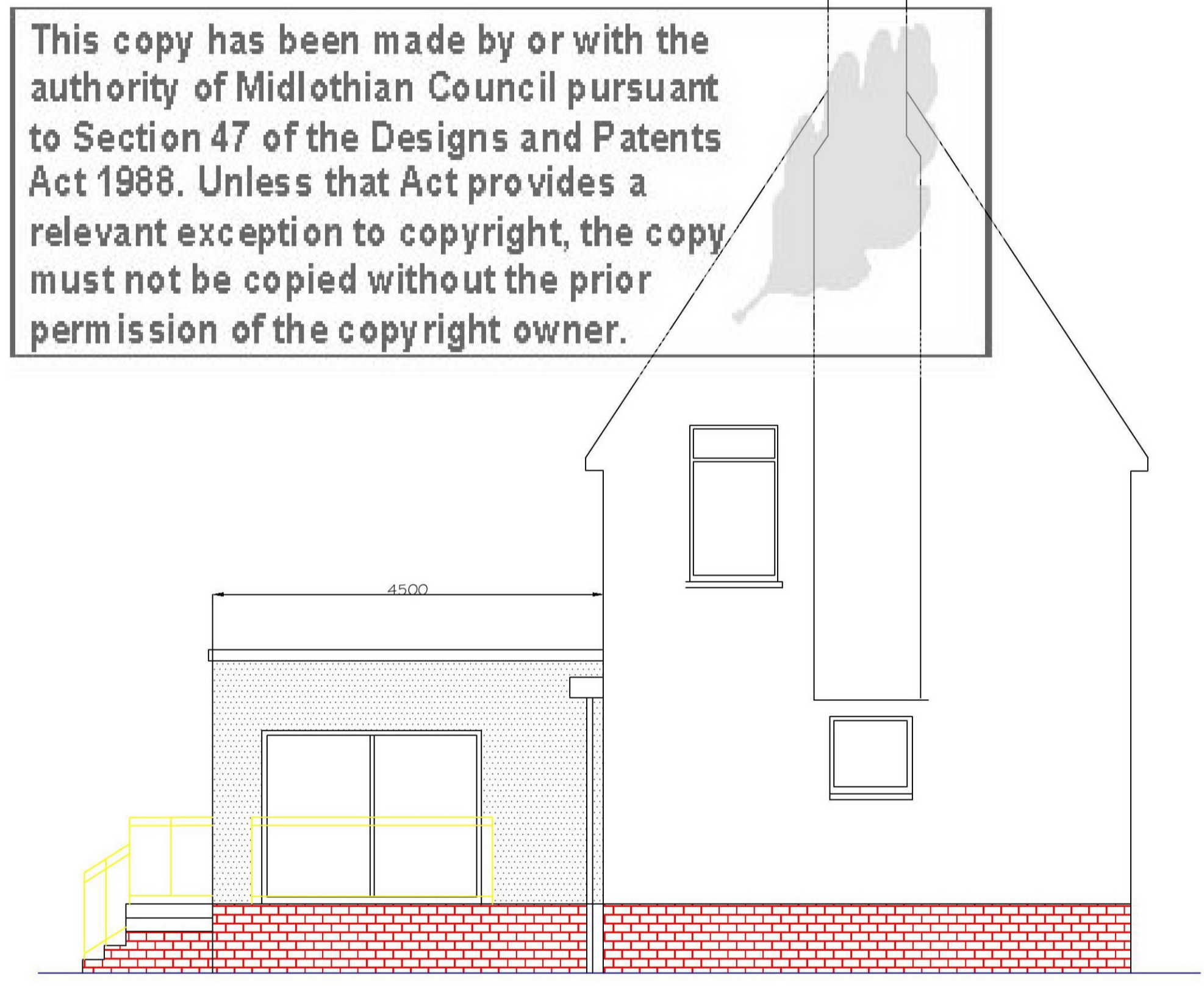

PROPOSED REAR ELEVATION



PROPOSED SIDE ELEVATION

This copy has been made by or with the authority of Midlothian Council pursuant to Section 47 of the Designs and Patents Act 1988. Unless that Act provides a relevant exception to copyright, the copy must not be copied without the prior permission of the copyright owner.

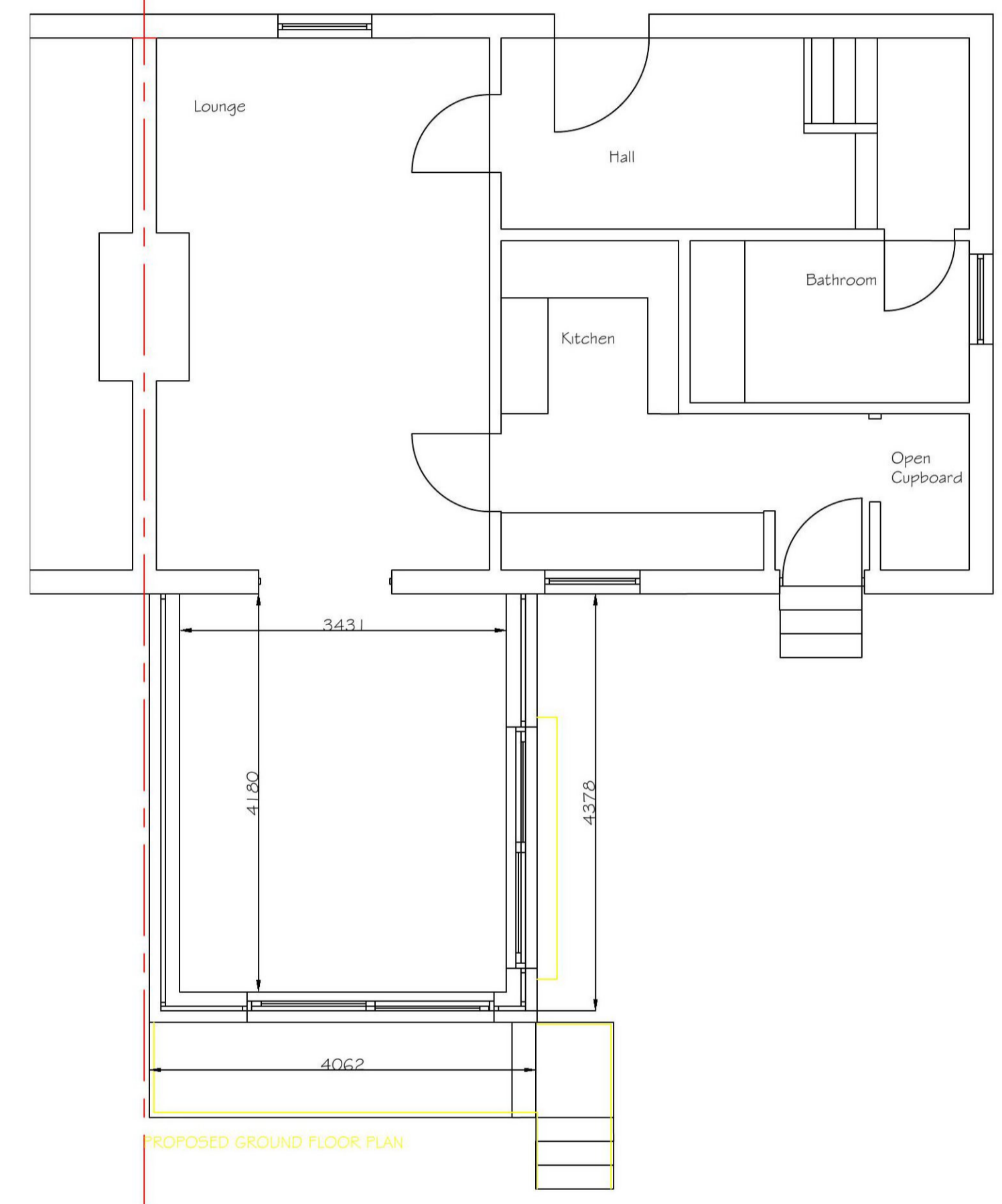

PROPOSED GROUND FLOOR PLAN

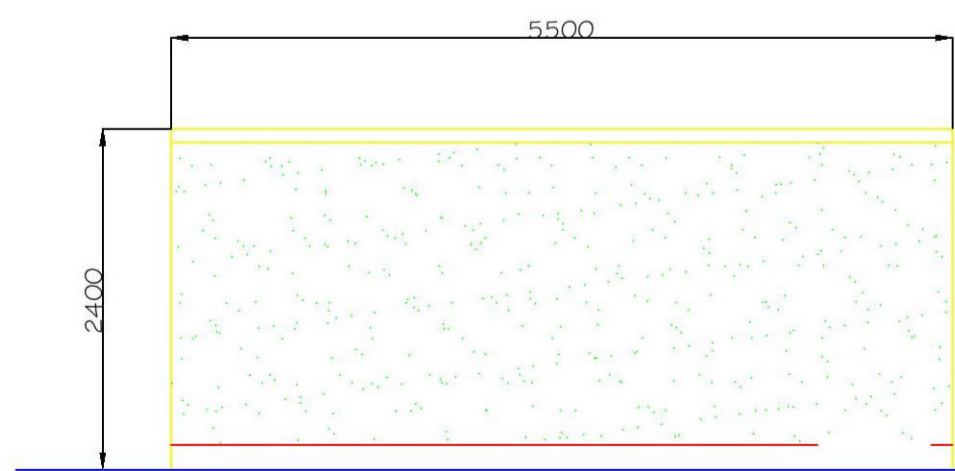

WEST ELEVATION

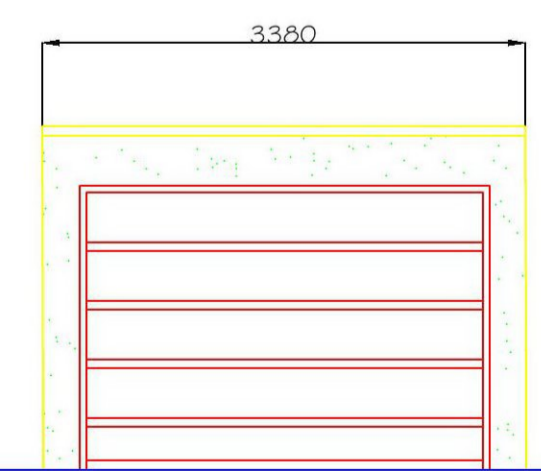

NORTH ELEVATION

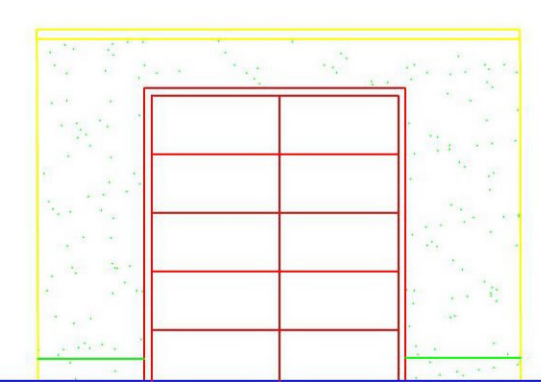

SOUTH ELEVATION

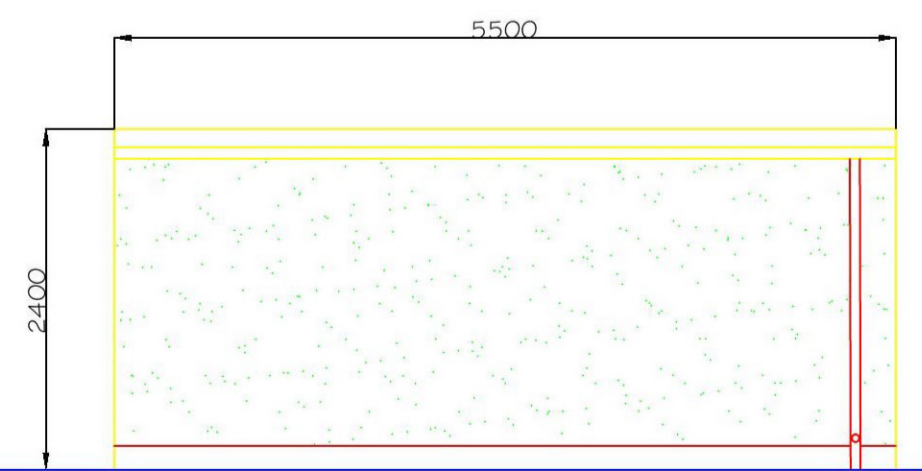

EAST ELEVATION



Client Mr Stephen Dowling	Date 06/04/2021	ARCHITECTURAL SERVICES Planning & Property Consultants, 17 Blackford Bank, Edinburgh EH9-2PR Tel: 0131 478 2182 E Mail: info@pmas-edinburgh.co.uk © Copyright of PMAS Ltd
Project Form Extension & New Garage	Scale 1/100 & 1/50 @ A1	
Address 37 Dalhousie Drive Borriyngg EH19 2NB	Dwg No 21/04/PL/001	
	Rev	