

REVISION	DATE	DESCRIPTION	DRAWN	CHECKED
1	02.09.20	Blue line added to location plan as W/LBC request	db	cb
2	28.01.21	Additional elevations added for Porch & Annex. Porch re-designed. Drawing prepared for Planning submission	maf	db

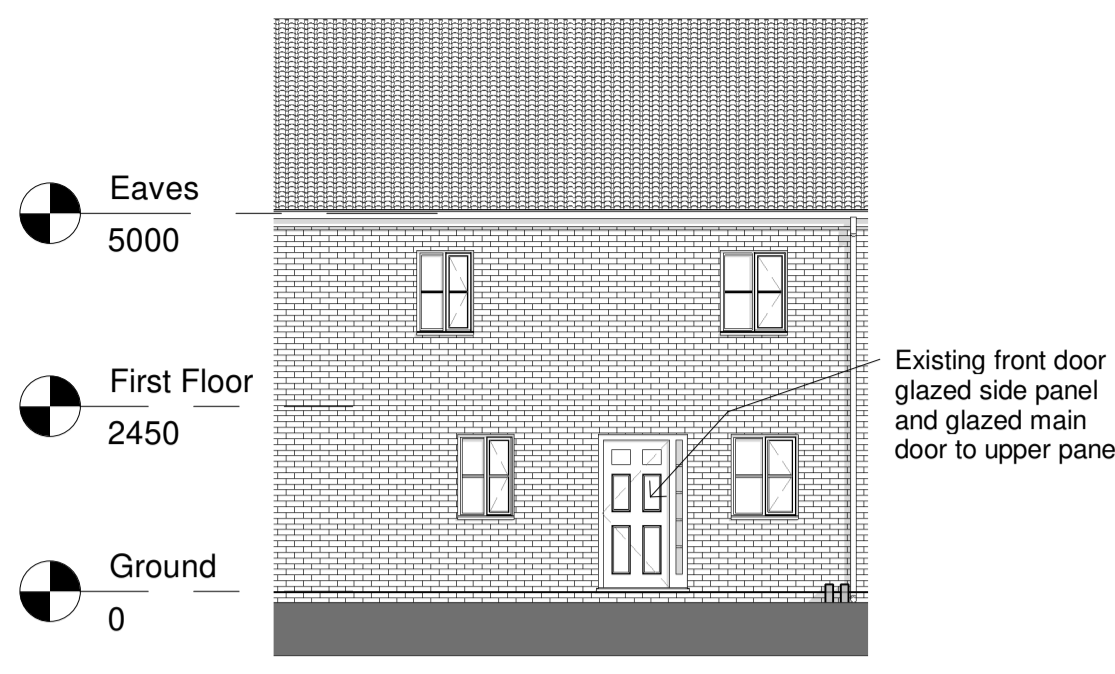

**1 Existing Front Porch Elevation**  
 1 : 100

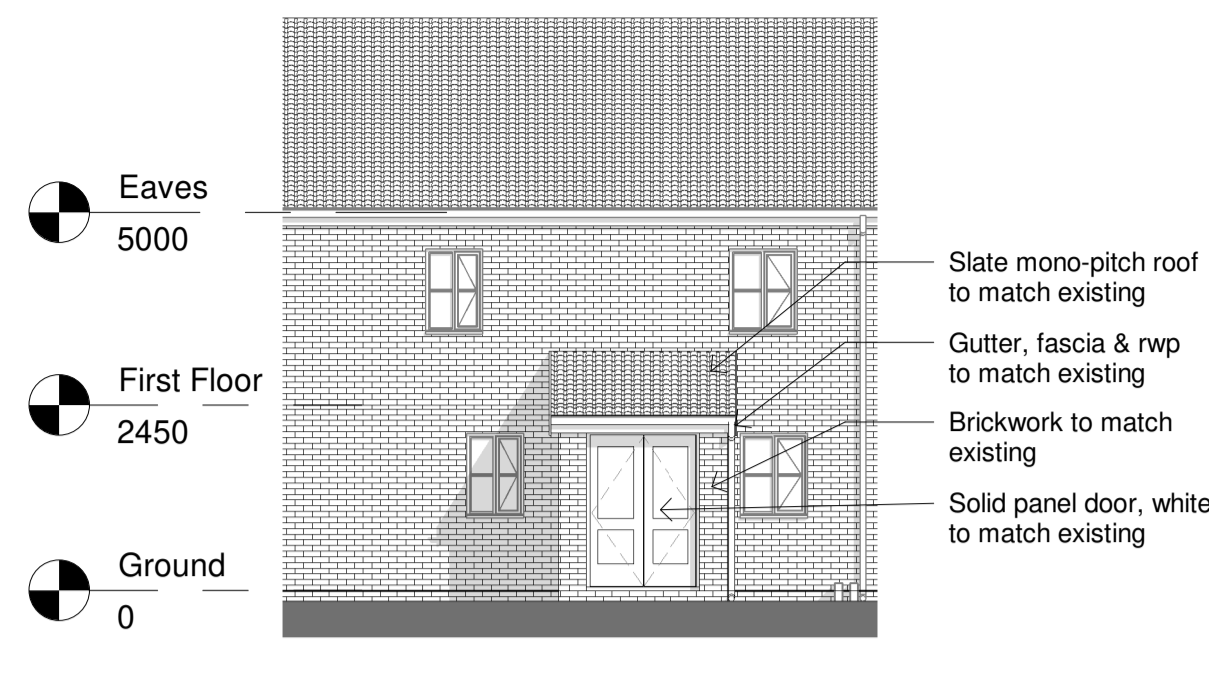

**2 Proposed Front Porch Elevation**  
 1 : 100

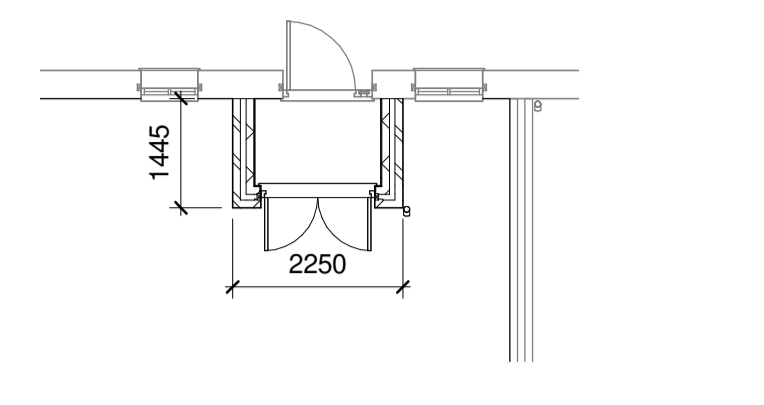

**3 Proposed Porch Plan**  
 1 : 100

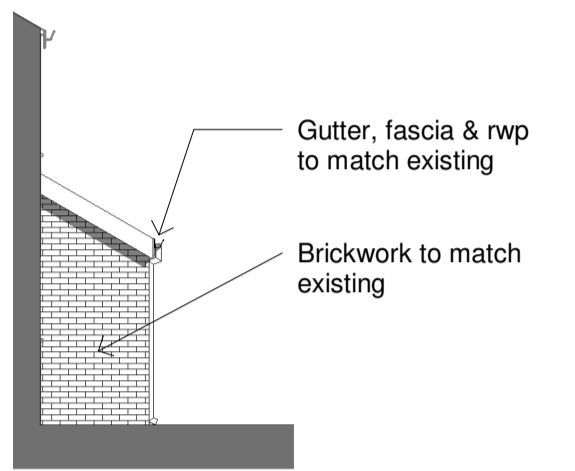

**4 Proposed Porch West Side Elevation**  
 1 : 100

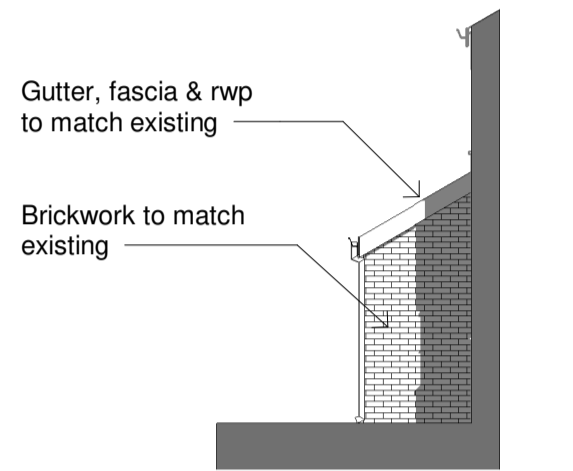

**5 Proposed Porch East Side Elevation**  
 1 : 100

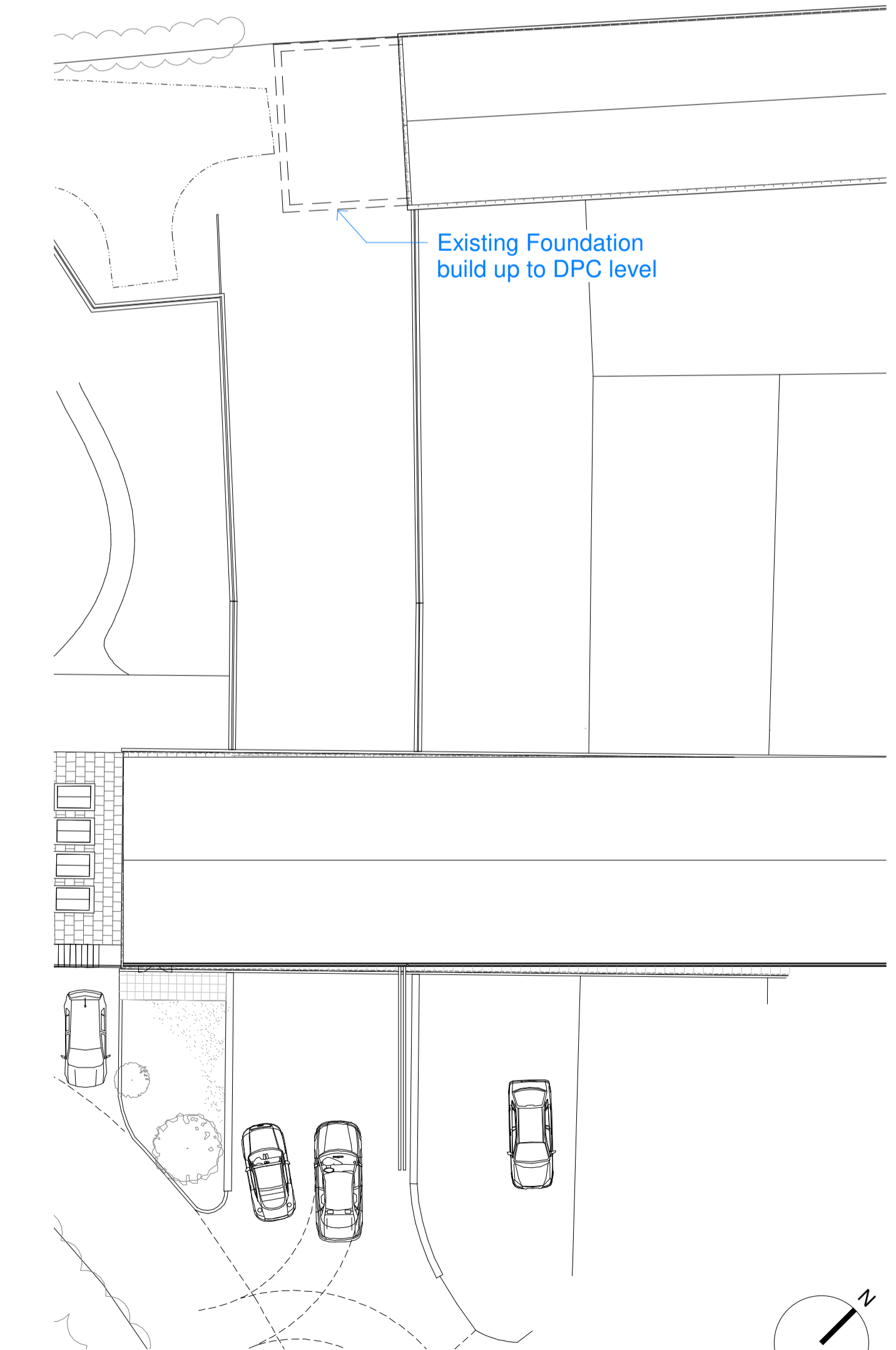

**6 Existing Site Plan**  
 1 : 200

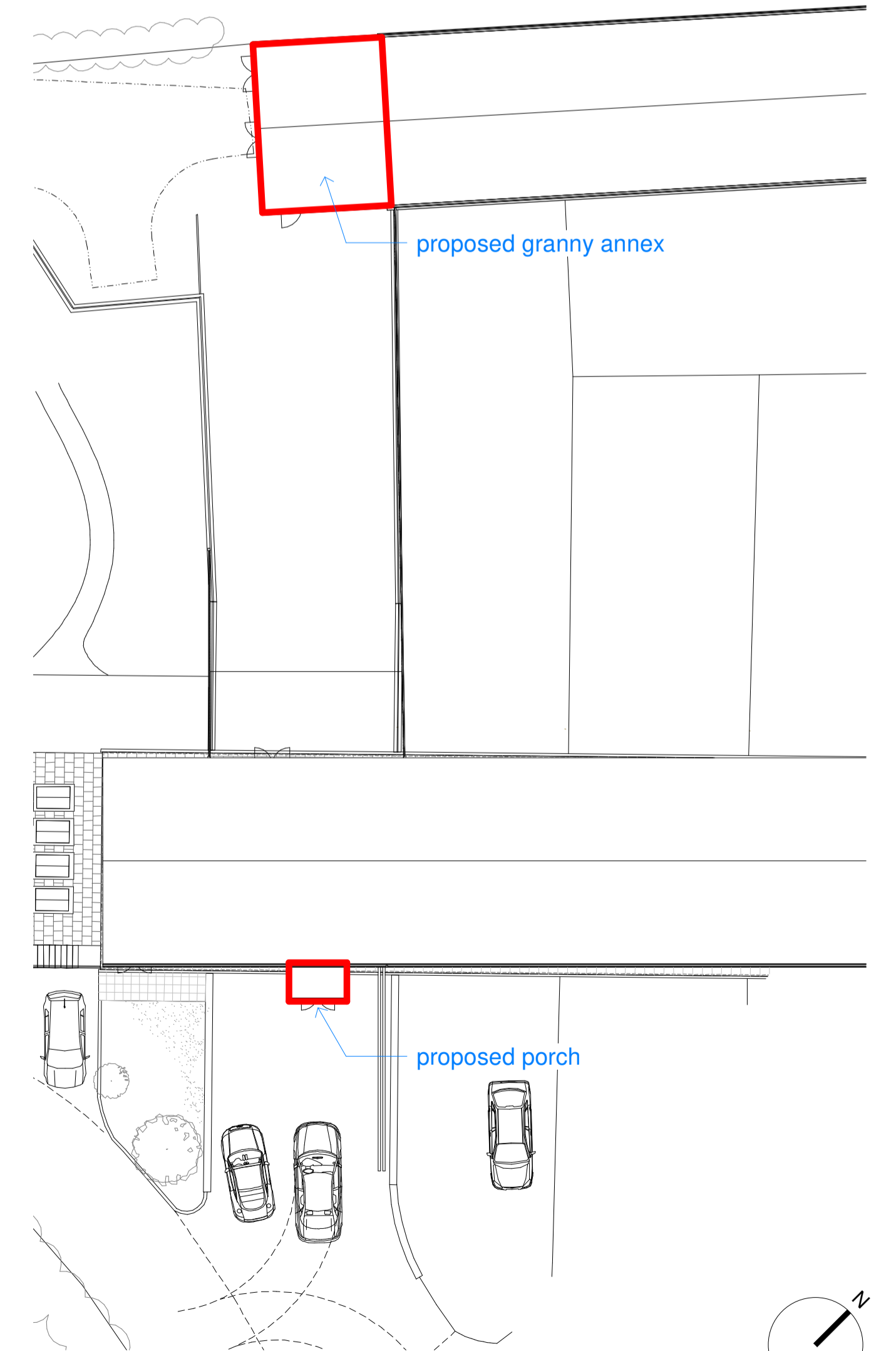

**7 Proposed Site Plan**  
 1 : 200

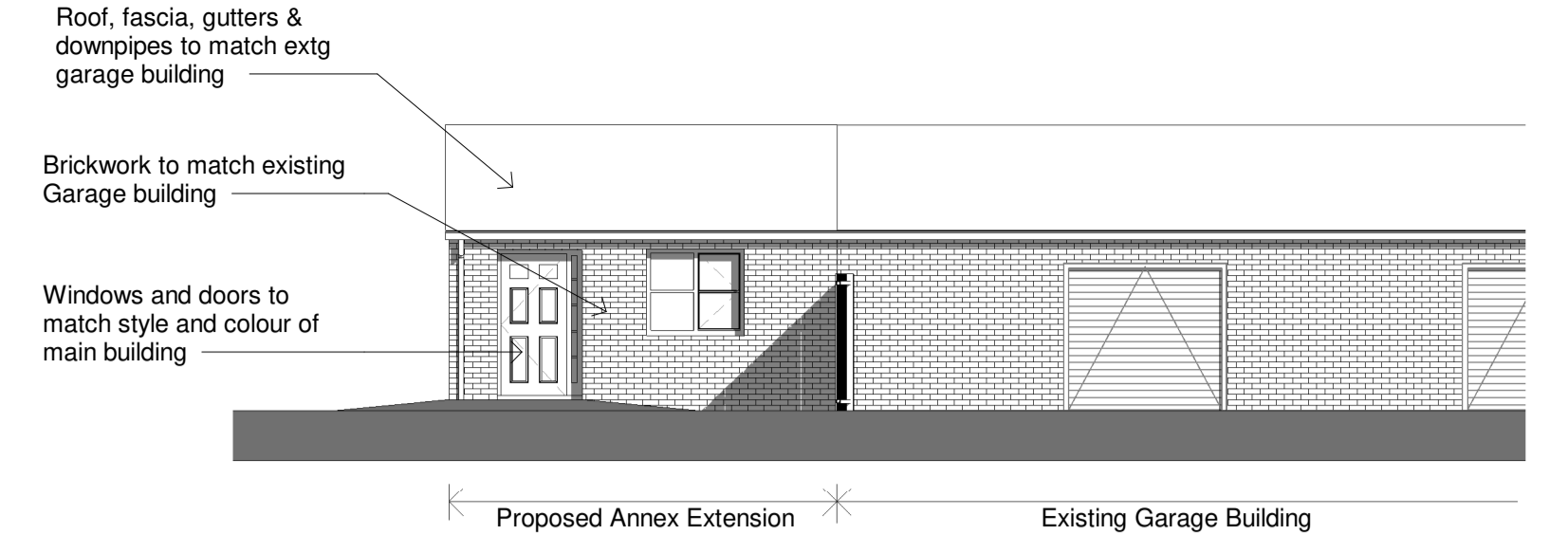

**8 Proposed Annex - Front Elevation**  
 1 : 100

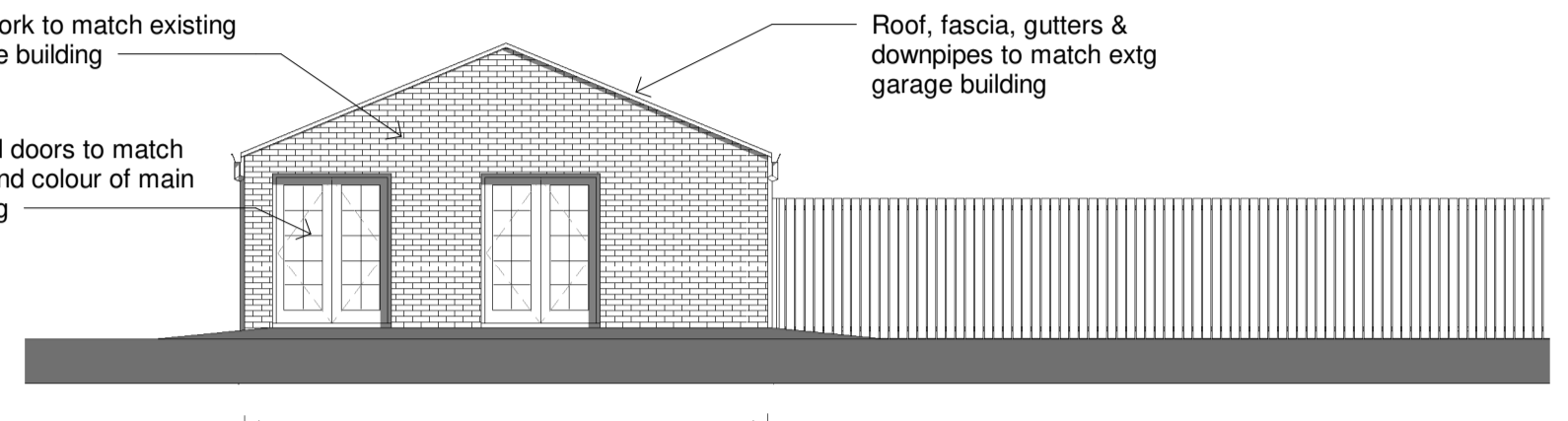

**9 Proposed Annex - Side Elevation**  
 1 : 100

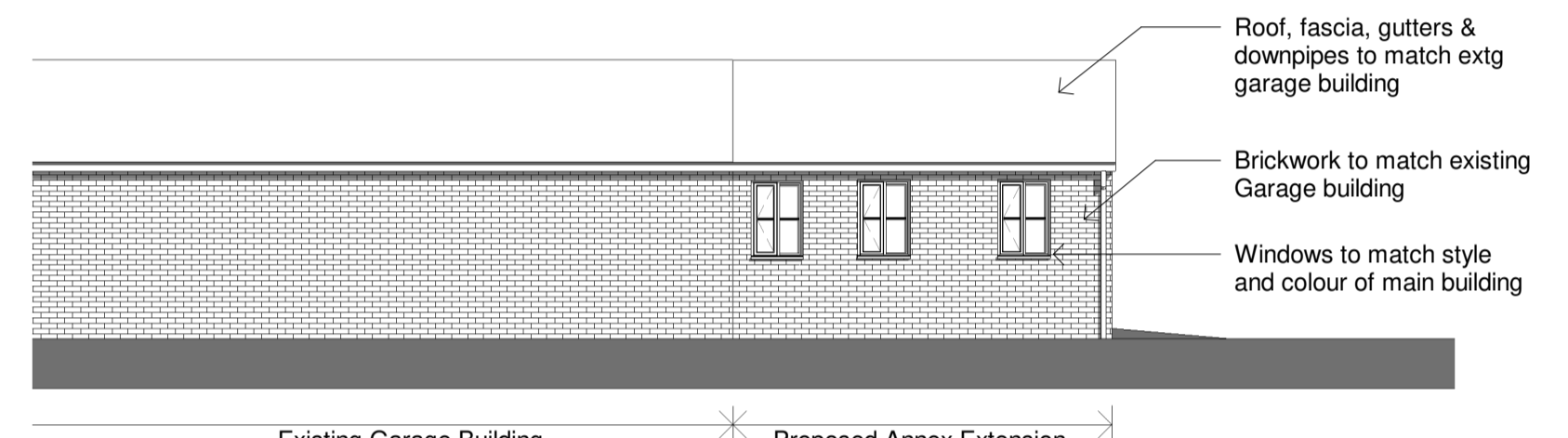

**10 Proposed Annex - Rear Elevation**  
 1 : 100

Proposed building with overall volume and construction as previous consent ref: 2015/1161/FUL. Currently built up to DPC level etc [material start]. Openings and doors varied from current consent.



**11 Granny Annex Proposed Plan**  
 1 : 100

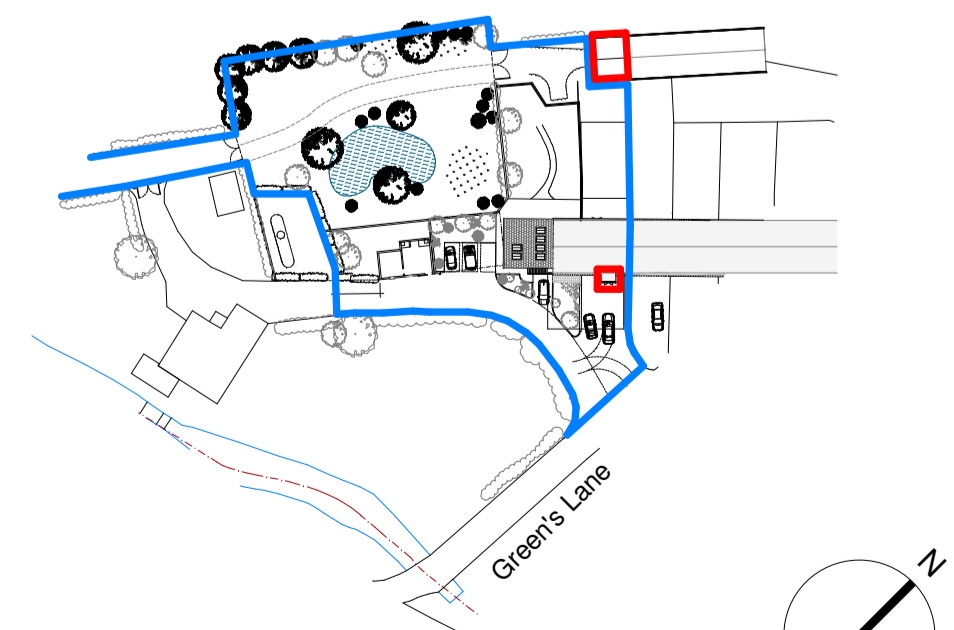

**12 Location Plan**  
 1 : 1250

STATUS:  
**PLANNING APPLICATION**

ARCHITECTS  
 PROJECT MANAGERS  
 INTERIOR DESIGNERS  
 CDM ADVISORS  
 PRINCIPAL DESIGNERS  
 HISTORIC BUILDING CONSULTANTS

**NJSR**

SOUTHPORT | t: 01704 531 252 | f: 01704 532 833 | e: southport@njsr.co.uk  
 MANCHESTER | t: 0161 873 8770 | f: 0161 873 8771 | e: manchester@njsr.co.uk  
 WWW.NJSR.CO.UK WWW.NJSRPROJECTSERVICES.CO.UK

Client  
 Mr D P Molyneux

Project  
 Residential additions,  
 Lavender Barn

Title  
 Proposed Porch and  
 Granny Annex

Scale	Date	Drawn	Checked
As indicated	20.08.20	db	cb
Contract	Dwg. No.	Rev	
1551.001	A201	2	