

Do not scale from this drawing. Copyright for this drawing remains with Batch Valley Design unless agreed otherwise.

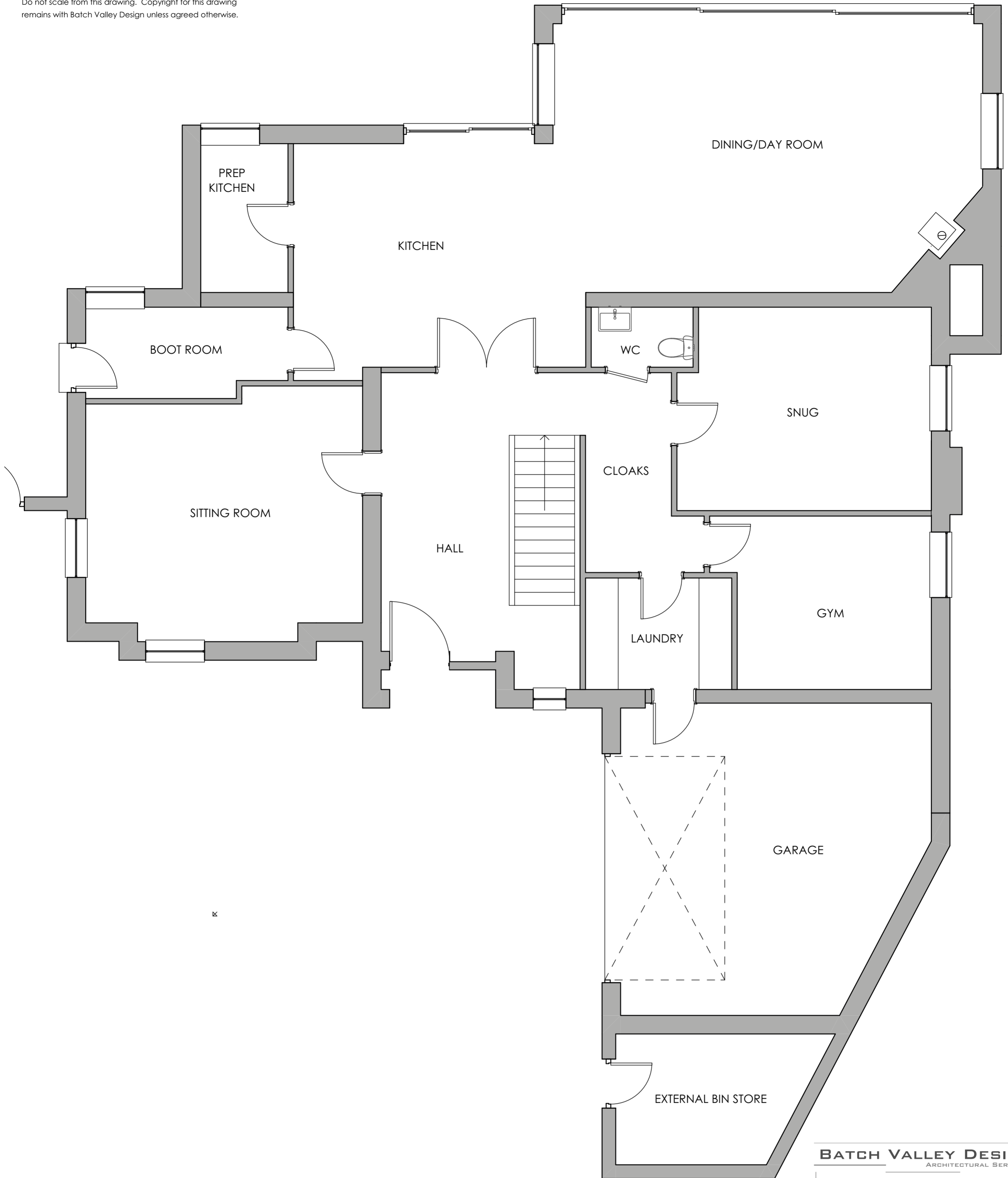

GROUND FLOOR

1:50

GIA Existing Dwelling	265m ²
GIA Proposed Dwelling	340m ²
Overall Height Existing Dwelling	7615mm
Overall height Proposed Dwelling	6500mm
Building Footprint Area Existing Dwelling	197m ²
Building Footprint Area Proposed Dwelling	220m ²
Permeable surface total as existing	652m ²
Permeable surface total proposed	809m ²

BATCH VALLEY DESIGN
ARCHITECTURAL SERVICES

job title	KINGSWOOD	
address	Kingsland Road Shrewsbury SY3 7AF	
client	CHARTERS	
drawing	GF PLAN	
PLANNING	drawing scale	paper size
	as shown	A2
job. num. rev.	683.02	
date	MAR 2021	
info@batchvalleydesign.com	t. 07773 388837	