

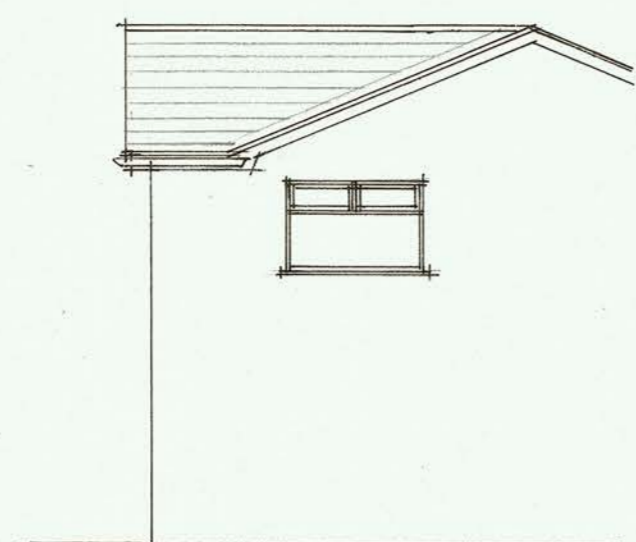

S. E. Front Elevation as Existing



N. E. Side Elev as Ex



S. E. Front Elevation as Proposed

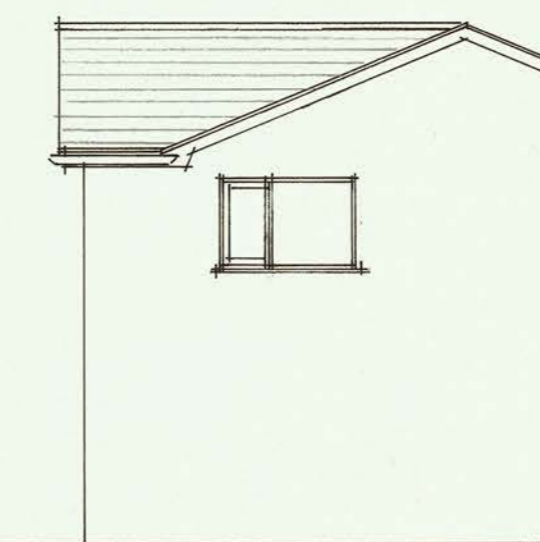

N. E. Side Elev as Proposed
1:100



Location Plan 1:1250

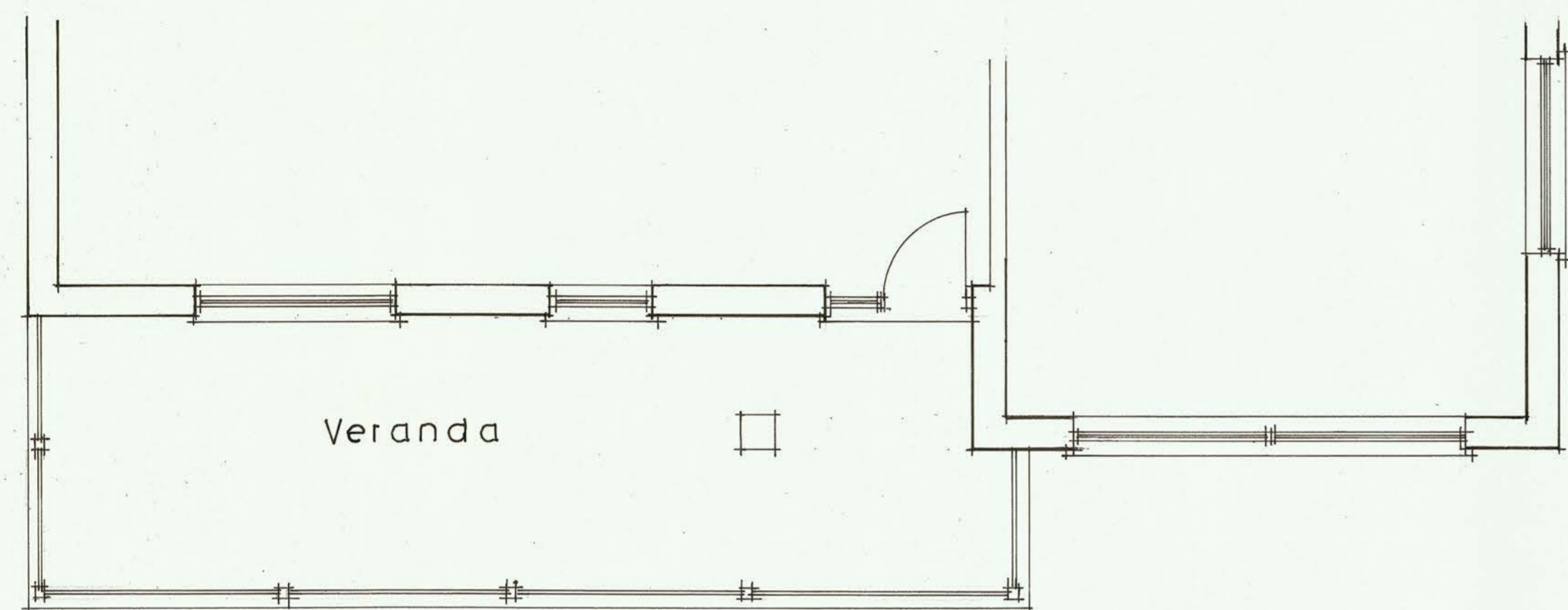

UPPER GROUND FLOOR PLAN 1:50

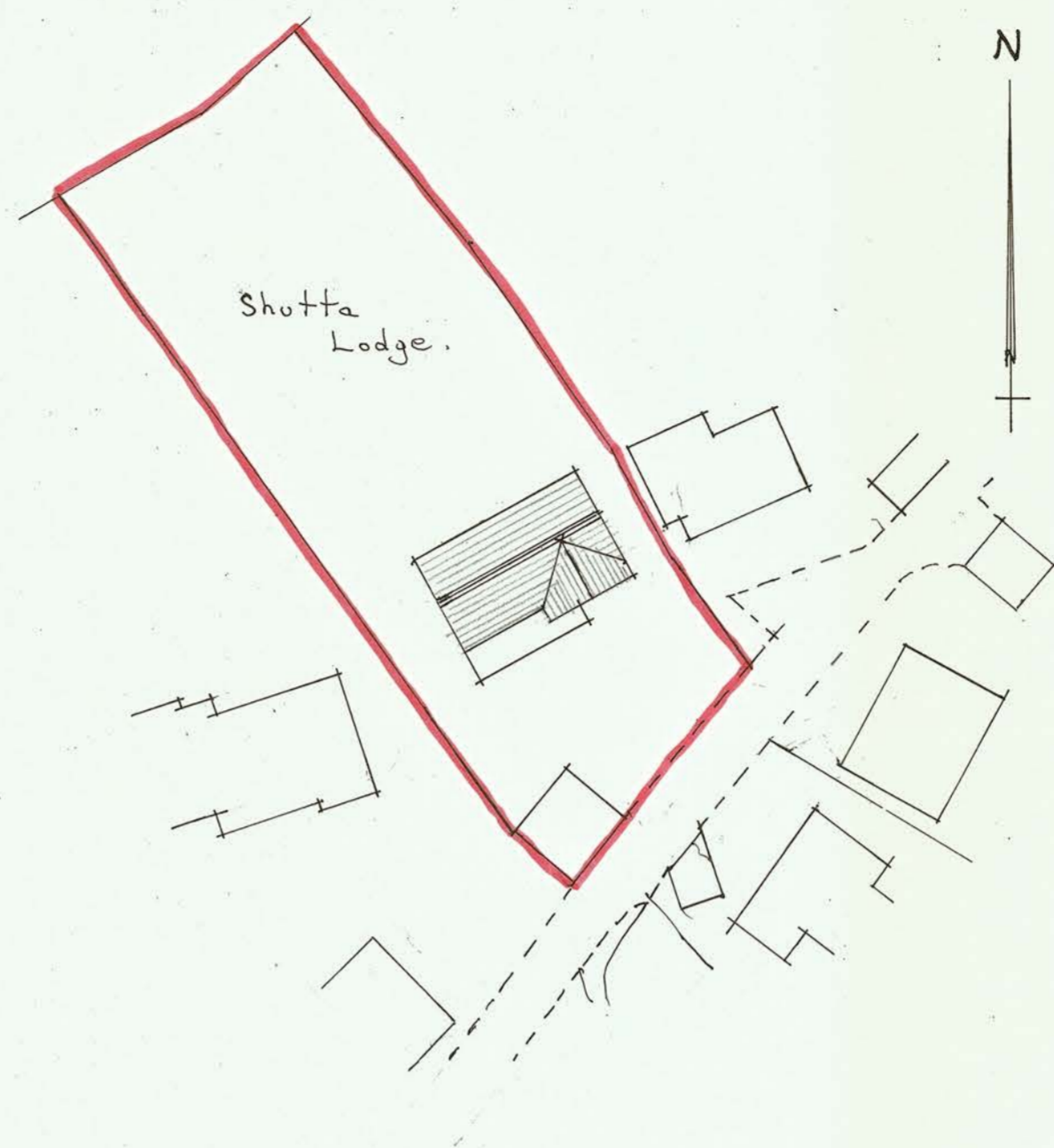

SITE BLOCK PLAN 1:500

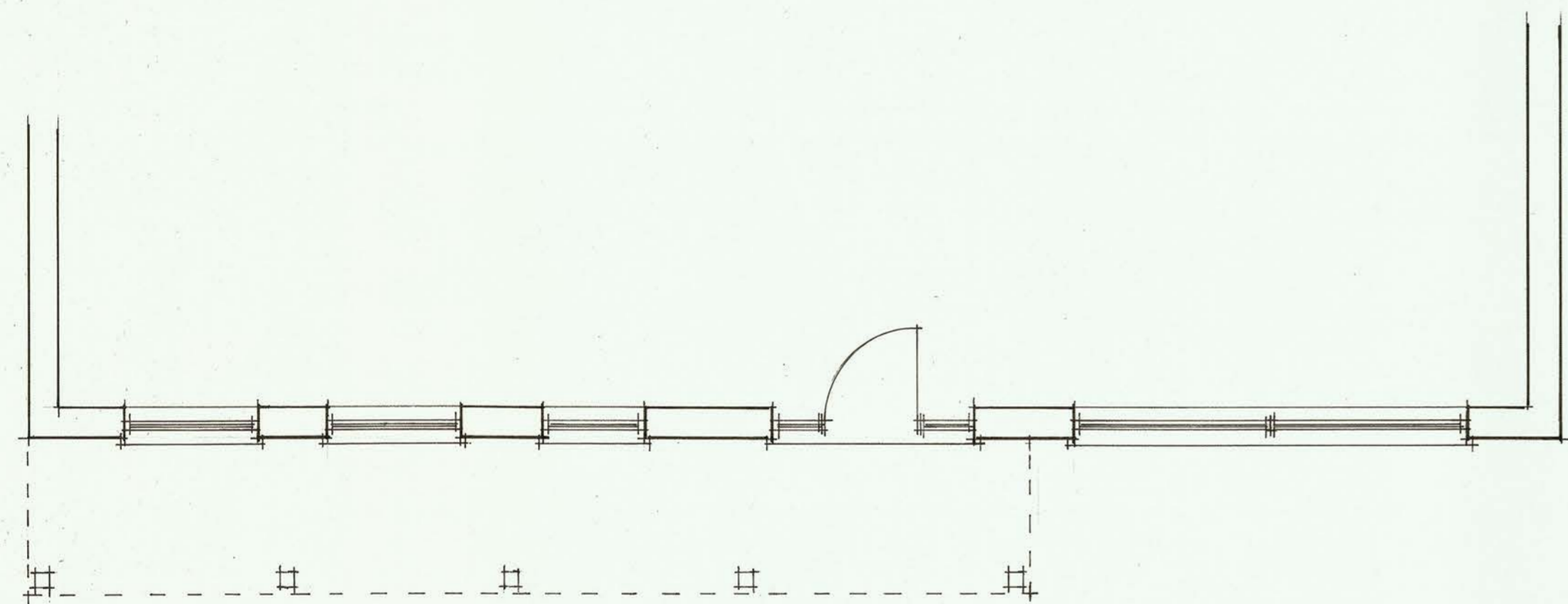

GROUND FLOOR PLAN 1:50

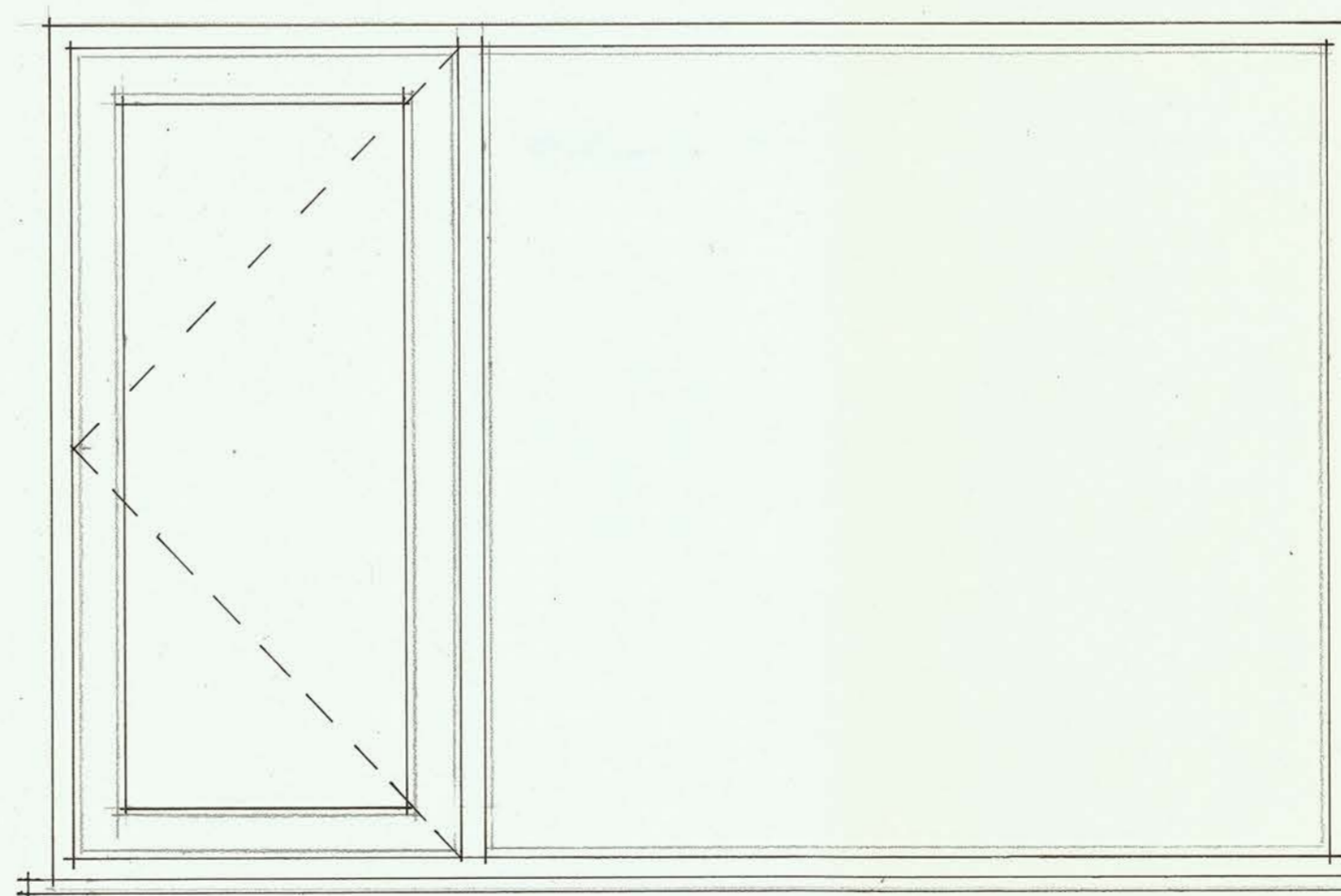

TYPICAL WINDOW PROFILE

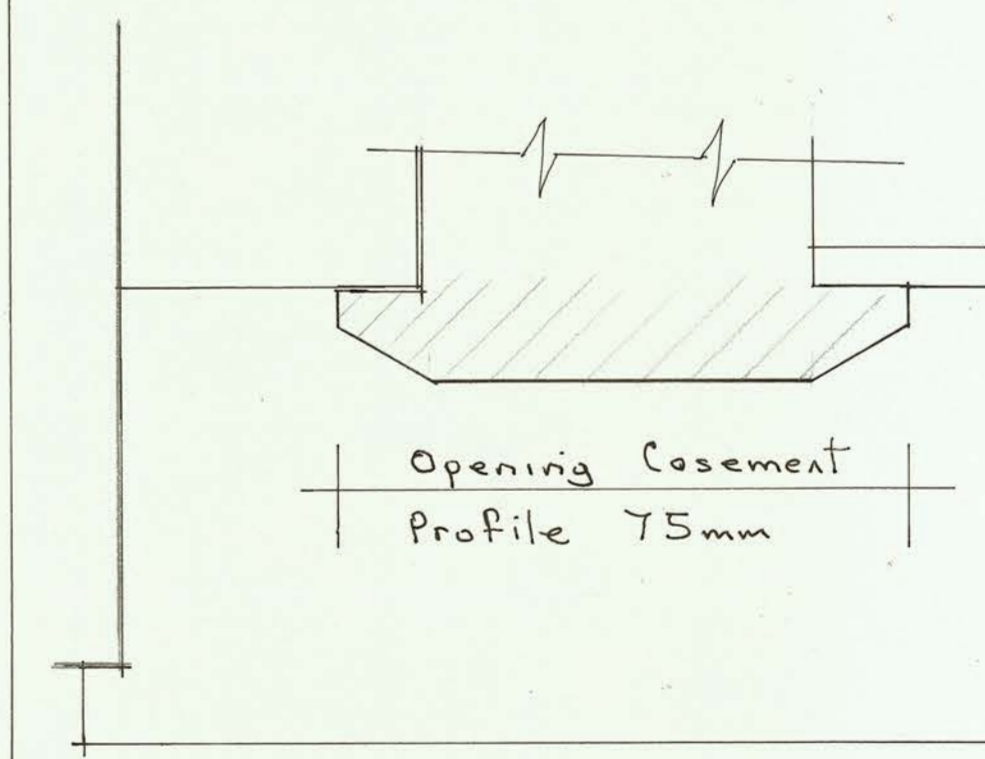

1:10 DETAIL FULL SIZE

PLANNING NOTES

Proposed Householders planning application to replace old softwood timber windows with new high performance Upvc double glazed windows with Superspace/K Argon glazing. New proposed windows to be fitted with trickle vents.

Old timber windows painted black + grey.

Proposed new windows and doors to be installed to the South East Front Elevation and North East Side Elevation all as shown. Colour Anthracite externally and white internally

Cornwall Compliance Ltd
Reg No. 9199414 formerly
Architectural Design
Service
D. P. Raspison
M.C.I.A.T.
Beverley
Tywardreath Highway
Par
Cornwall.

Job:-
Proposed New Doors
and Windows
for
Mr & Mrs S. Allen
at
Shutta Lodge
Shutta, Looe PL13 1LX

drawing:-
Planning Drawing

date	March 2021
scale	1:50, 1:100, 1:500 + 1:1250
drawn	D.R. checked
job no.	2265
dwg. no.	1
rev.	