

Do not scale the drawing. Use figured dimensions in all cases. Check all dimensions on site. Report any discrepancies to LH before proceeding.
ALL STRUCTURAL ELEMENTS TO REFER TO SE SPECIFICATION.

- NEW ABUTMENT MASONRY VERTICAL MOVEMENT TIES TO BE ALLOWED FOR AT JUNCTION
- CONNECTION VERTICAL DPM AND CROCODILE STARTER TILES
- DEMOLITION
- NEW DRAINAGE
- ASSUMED EXISTING DRAINAGE
- ALLOWANCE FOR PLASTERBOARDING TO EXISTING BRICK
- FD30 30M FIRE DOOR TO BE PROVIDED WITH SMOKE SEALS AND INTUMESCENT STRIPS

Key
1 : 50

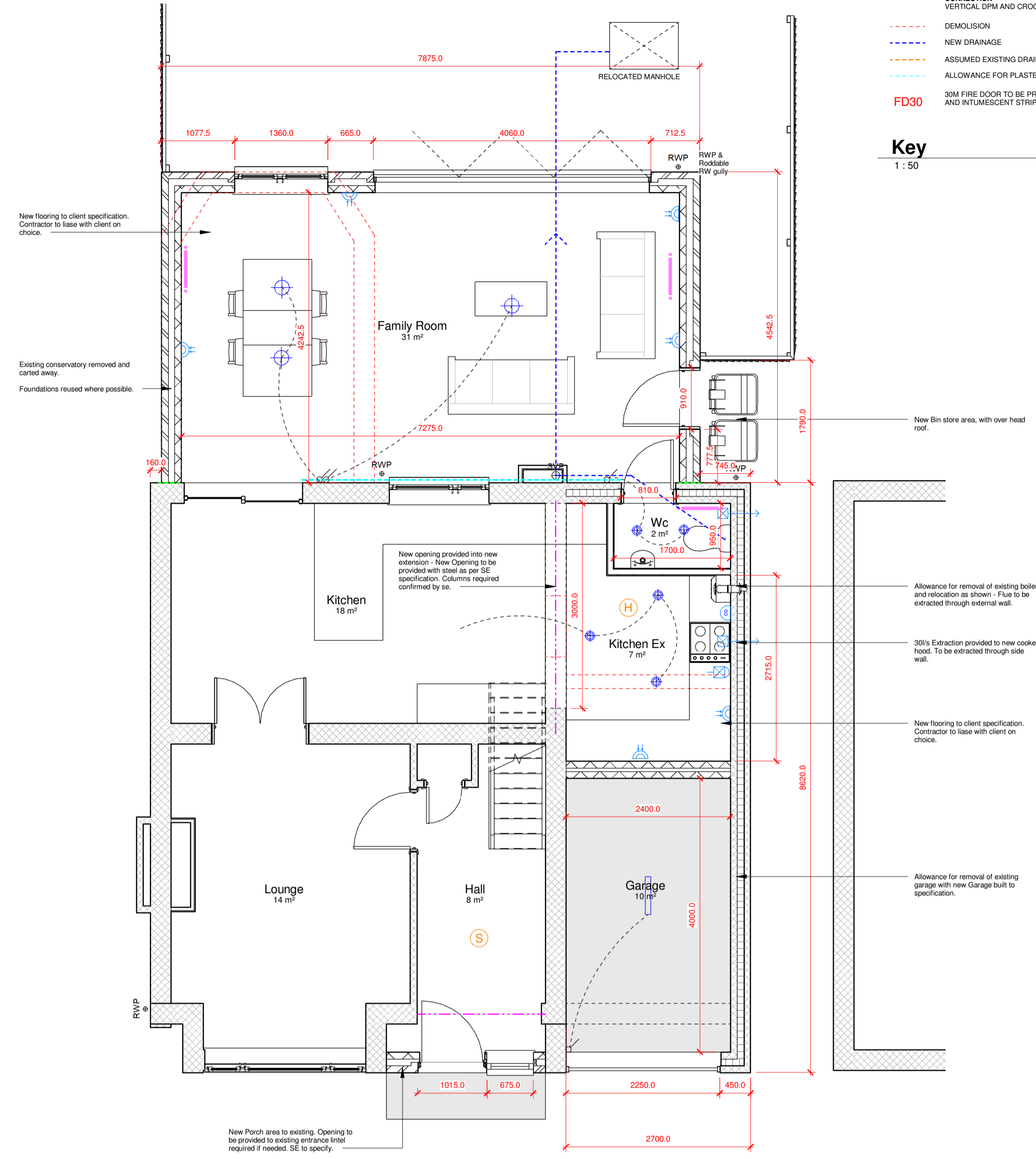

0.1 Proposed GF Plan
1 : 50

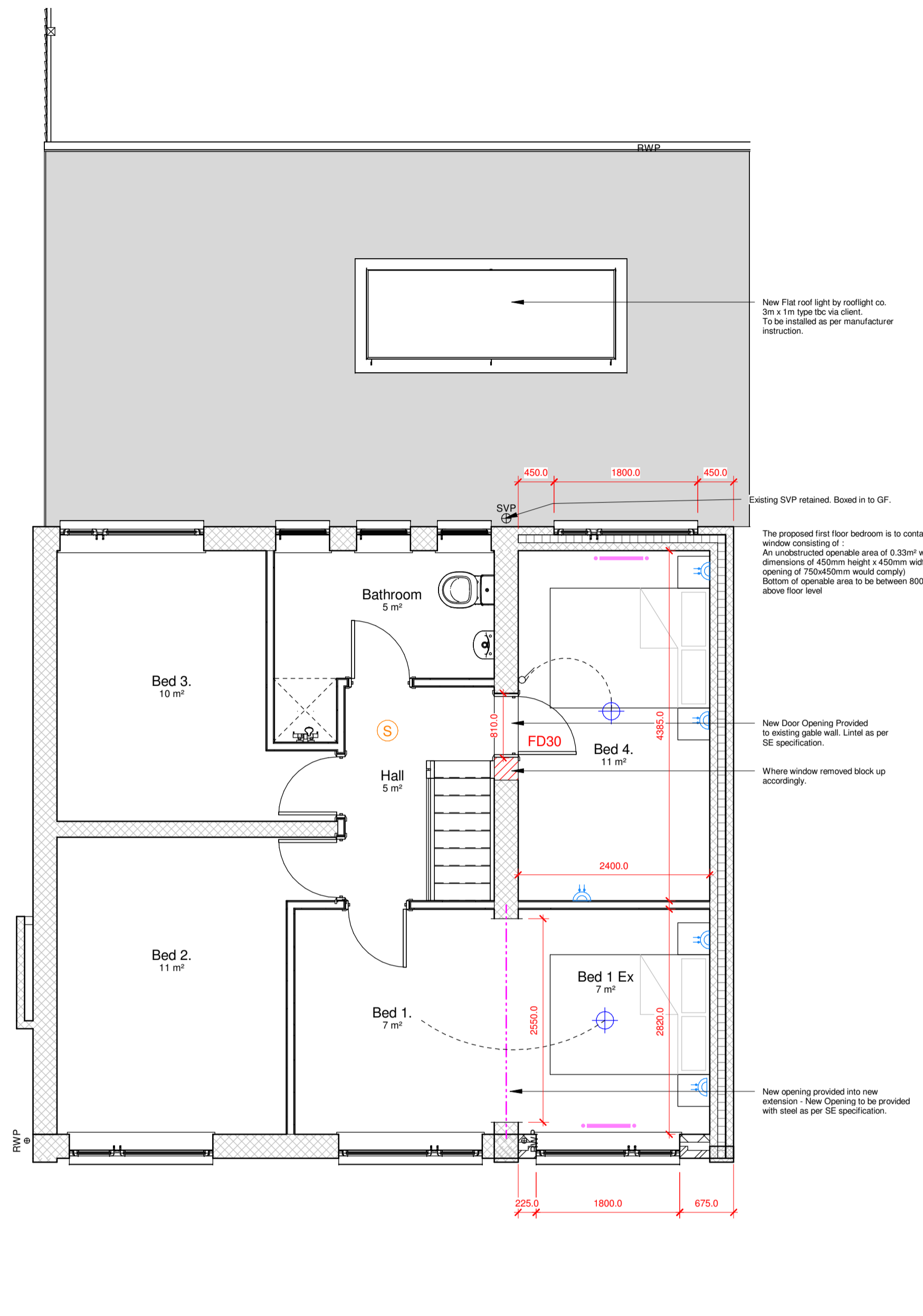

0.1 Proposed FF Plan
1 : 50

- M & E Legend**
- ⊕ Ceiling Mounted Pendant Low Energy LED Light Fitting
 - ⊕ Recessed Low Energy LED Spotlight Fitting (IP rated to bathrooms)
 - ⊕ Double Switched Socket
 - ⊕ Flush Plate Light Switch
 - ⊕ Energy efficient fluorescent tubes garage light
 - ⊕ Smoke Detector with integral sounder, mains powered and linked to other detectors
 - ⊕ Heat Detector, mains powered and linked to other detectors
 - ⊕ Radiator Positions (sizes Indicative)
 - ⊕ Cooker Outlet
 - ⊕ Cooker Control Unit
 - ⊕ Extract Fan, Terminate Through Roof; Bathrooms: 15 l/s
 - ⊕ Extract Fan, Terminate Through Wall; WC: min. 6 l/s Utility: 30 l/s

Elec Legend
1 : 50

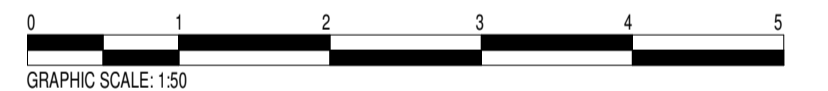

<p>EXTERNAL WALL SPECIFICATION - RENDER</p> <p>3mm skim coated 12.5mm plasterboard on dabs 100mm block Kingspan Kooltherm K106 Cavity Board 10mm clear residual cavity 100mm Dense block (1.13 W/mK) 10mm polymer render.</p>	<p>WALL PARTITION TYPE 1 SPECIFICATION</p> <p>105mm Finished - 75 x 38 Timber Studs at 400mm centres generally, Finished with Gyproc Soundbloc 1 x15mm (Moisture resistant plasterboard to bathrooms only) with staggered joints. Wall to be filled with 25mm Iso wool Or similar insulation.</p> <p>To achieve 30mins Fire Resistance. To achieve 43db Sound</p> <p>*Bathroom walls around shower area, when of stud construction must be lined with minimum 12mm plywood behind plasterboard to the following heights: Around Shower - Full Height, Behind WHB/WC - 1200mm high</p>	<p>WALL TYPE - GARAGE INTERNAL</p> <p>2 x 100mm Masonry Block with 50mm cavity with 50mm Cavity Board Kingspan with 12.5mm Plasterfinish to either side. Allow for skim finish to board.</p> <p>To achieve min U=0.28</p> <p>External Cladding board to be installed as per manufacturers instructions.</p>
--	--	---

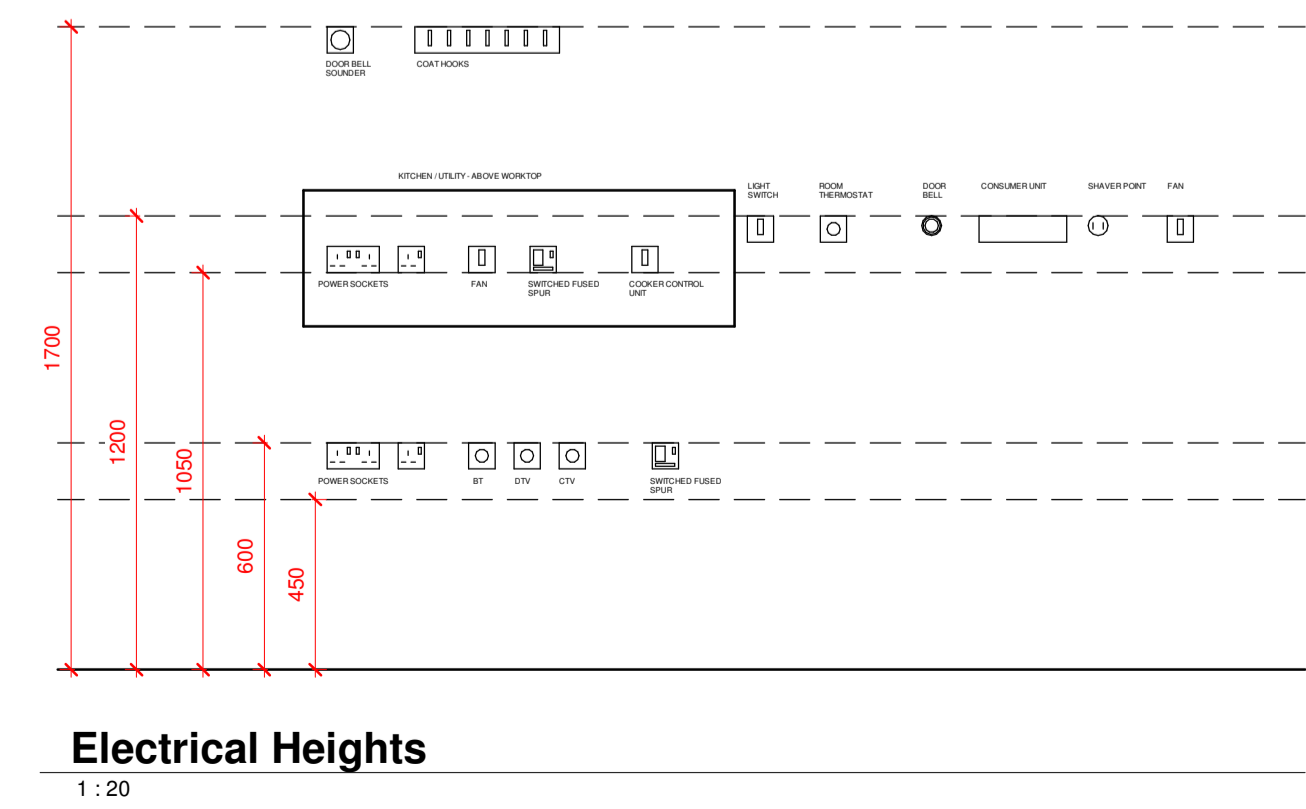

Electrical Heights
1 : 20

LighthouseARCHITECTURE

Project 23 Southward Way Holywell, Whitley Bay NE25 0NJ		Revision																	
Project Title 300-01 Proposed Plans		<table border="1" style="width: 100%; border-collapse: collapse;"> <tr> <th>Revision</th> <th>Date</th> <th>Drawn By</th> <th>Comments</th> </tr> <tr> <td>1</td> <td>7.3.21</td> <td>JW</td> <td>First Issue</td> </tr> <tr> <td>2</td> <td>15.3.21</td> <td>JW</td> <td>First Issue</td> </tr> <tr> <td>3</td> <td>19.3.21</td> <td>JW</td> <td>First Issue</td> </tr> </table>	Revision	Date	Drawn By	Comments	1	7.3.21	JW	First Issue	2	15.3.21	JW	First Issue	3	19.3.21	JW	First Issue	
Revision	Date	Drawn By	Comments																
1	7.3.21	JW	First Issue																
2	15.3.21	JW	First Issue																
3	19.3.21	JW	First Issue																
Status PLANNING		Drawn By Author																	
		Scale at A1 As indicated																	
Date 03/11/21																			

C - THIS DRAWING IS THE COPYRIGHT OF LHA. NO COPYING OR DISTRIBUTION OF THIS DRAWING OR ANY PART IS PERMITTED WITHOUT PRIOR WRITTEN NOTICE OR PERMISSION.
 THE DRAWING IS FOR PLANNING/ BUILDING CONTROL PURPOSES ONLY. ALL DIMENSIONS TO CHECKED ON SITE PRIOR TO COMMENCEMENT OF WORKS AND PRIOR TO ANY MANUFACTURE.
 ANY DISCREPANCIES TO BE BROUGHT TO THE ATTENTION OF LHA.
 Email - lighthousearchitecture@hotmail.com
 Tel - 07710 046506
 A1 SIZE - SCALE AS SHOWN