

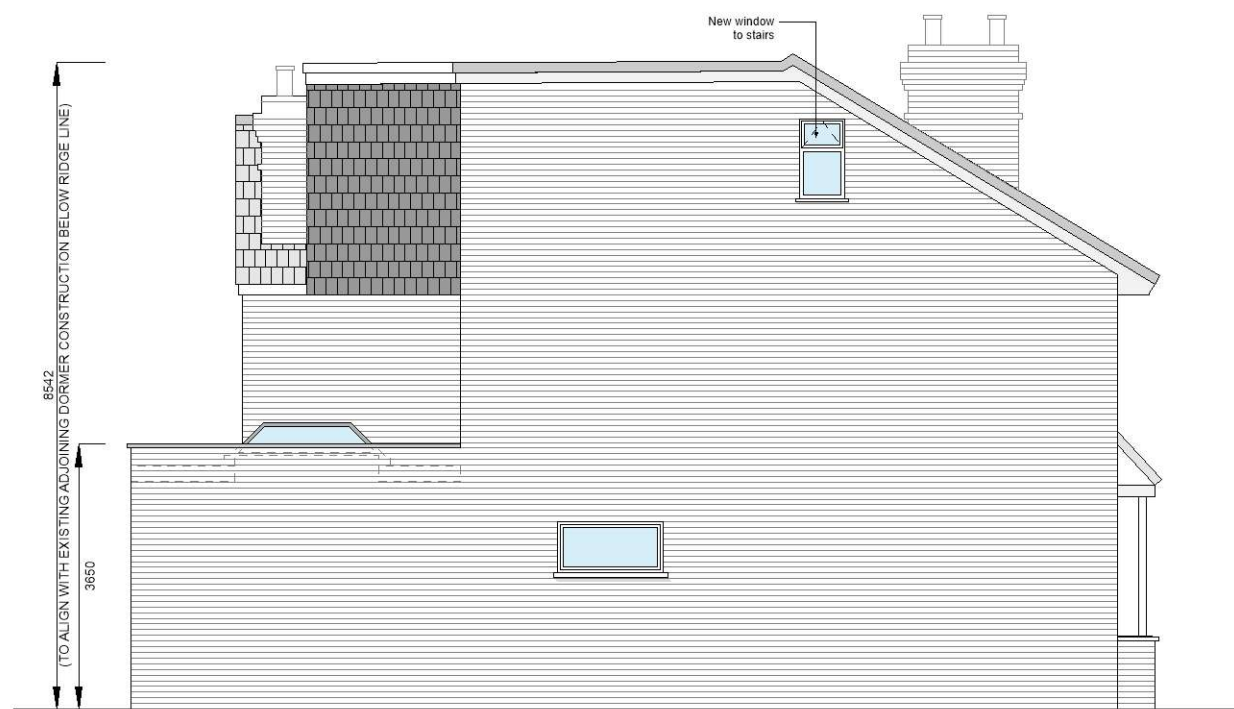

PROPOSED FRONT ELEVATION
as viewed from Testard Road

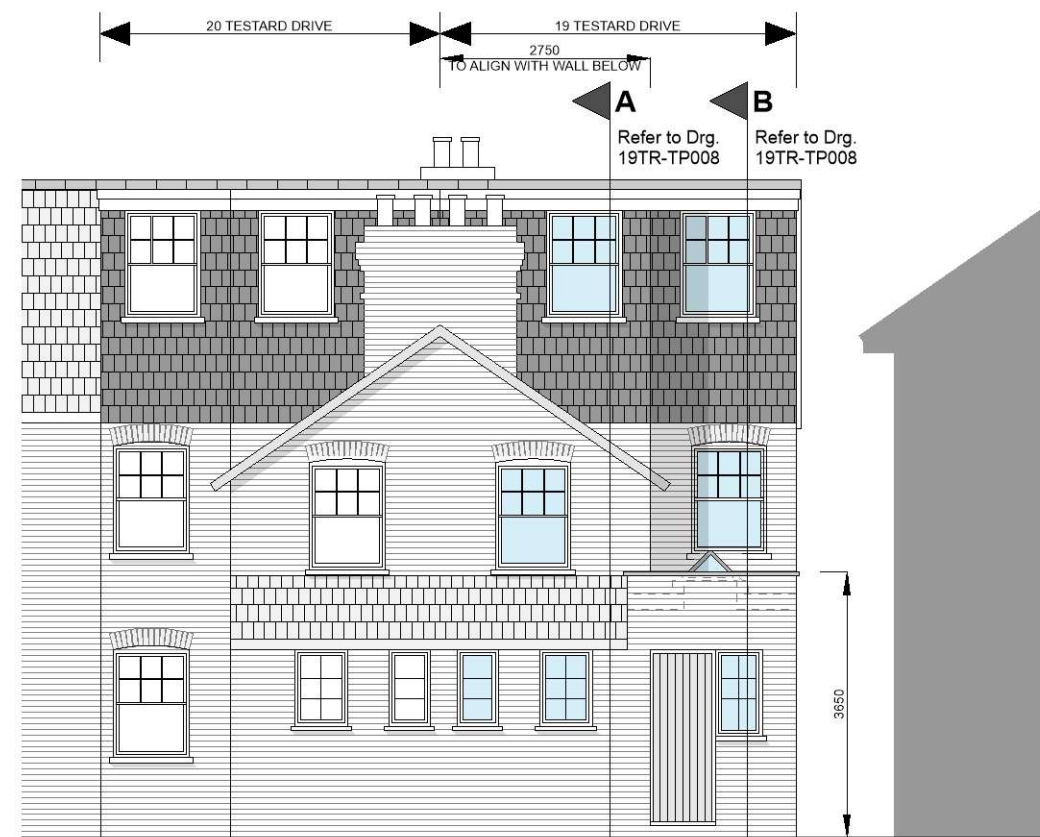

PROPOSED SIDE ELEVATION



PROPOSED REAR ELEVATION

NOTES

Builder to check and clarify all levels, dimensions, drainage construction & specification prior to any works on site and to bring to the clients attention any variations or deviations for written confirmation before being carried out on site.

Report any discrepancies and omissions to owner
This Drawing is Copyright © and may not be duplicated without express permission of the owner

Drawings are prepared for the purposes of obtaining Town & Country Planning only as agreed.

All materials shall be fixed, applied or mixed in accordance with all of the manufacturers instructions, recommendations & specifications. All materials shall be fit for the purposes that they are to be used for.

The contractor shall take into account everything necessary for the proper execution of the works and to the satisfaction of the Local Authority Building Surveyor, whether or not indicated on the drawing or in the specification.

If applicable, it is the responsibility of the owner / client to serve a notice on the adjoining or adjacent neighbours for the proposed works under 'The Party Wall Act 1996'

Copyright © owned by HAMdesignUK



Rev	Date	Comments
A	21/04/2021	Additional dimensions added

HAMdesignUK

M +44 7488 767799

86 Ashdown Avenue, Farnborough, Hampshire, GU14 7DW

Address:

**19 Testard Road, Guildford,
Surrey, GU2 4JU**

Client:

Mr Mohsin Hussain

Drawing Title:

PROPOSED ELEVATIONS

Scale:
1:100 @ A3

Drawing No.
SH-19TR-TP007

Date: APR 2021

**TOWN
PLANNING** Rev.
A