

NOTES

This drawing is copyright and must not be reproduced in any form without written consent of Enhance Architecture Ltd

This drawing is for planning purposes only. Any dimensions used must therefore be verified on site and contractors / sub-contractors who follow them do so at their own risk.

NB. Any dims provided in brackets are indicative only - setting out is likely to be determined by other criteria.



Scale 1:100

NOT FOR CONSTRUCTION

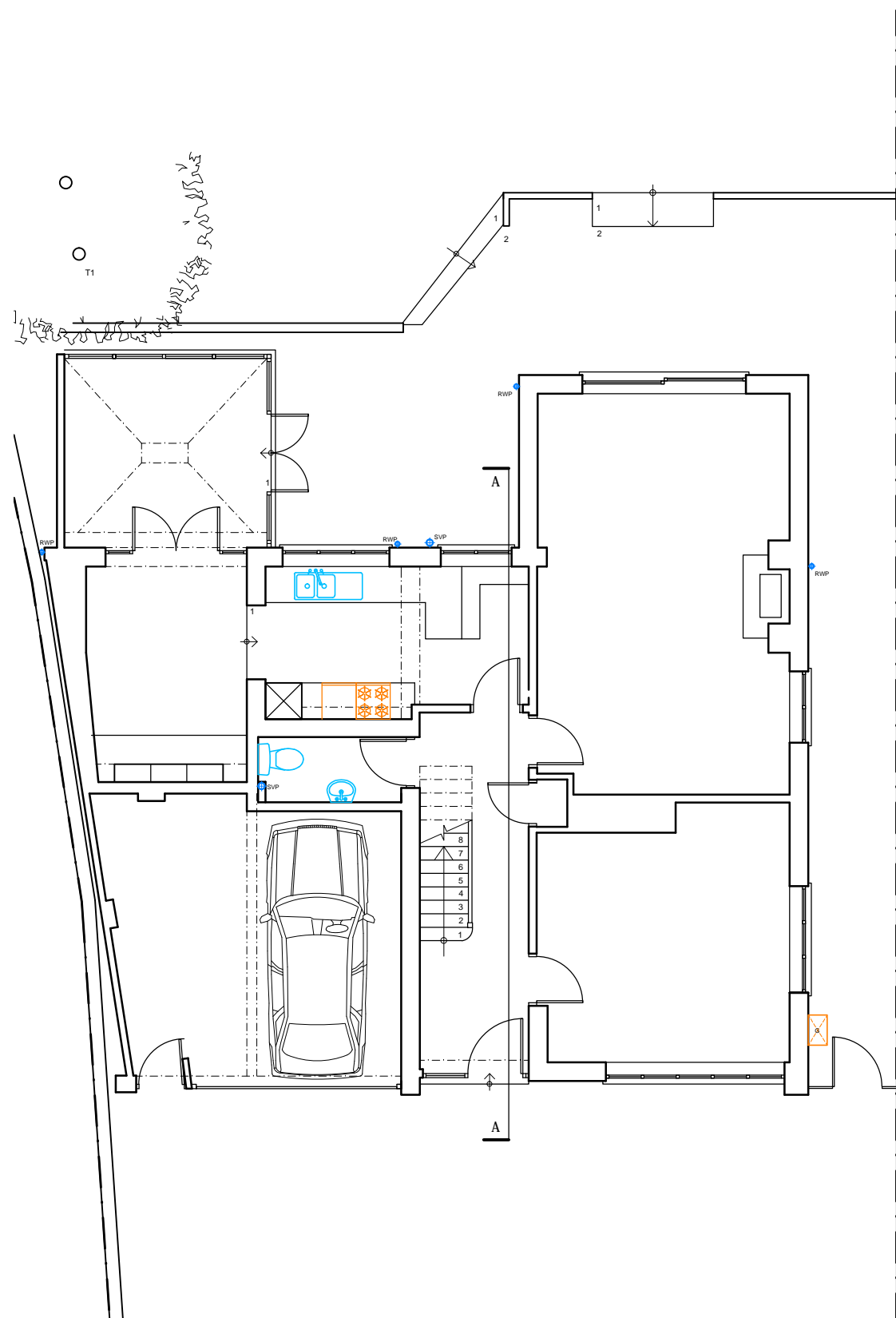

Ground Floor Plan

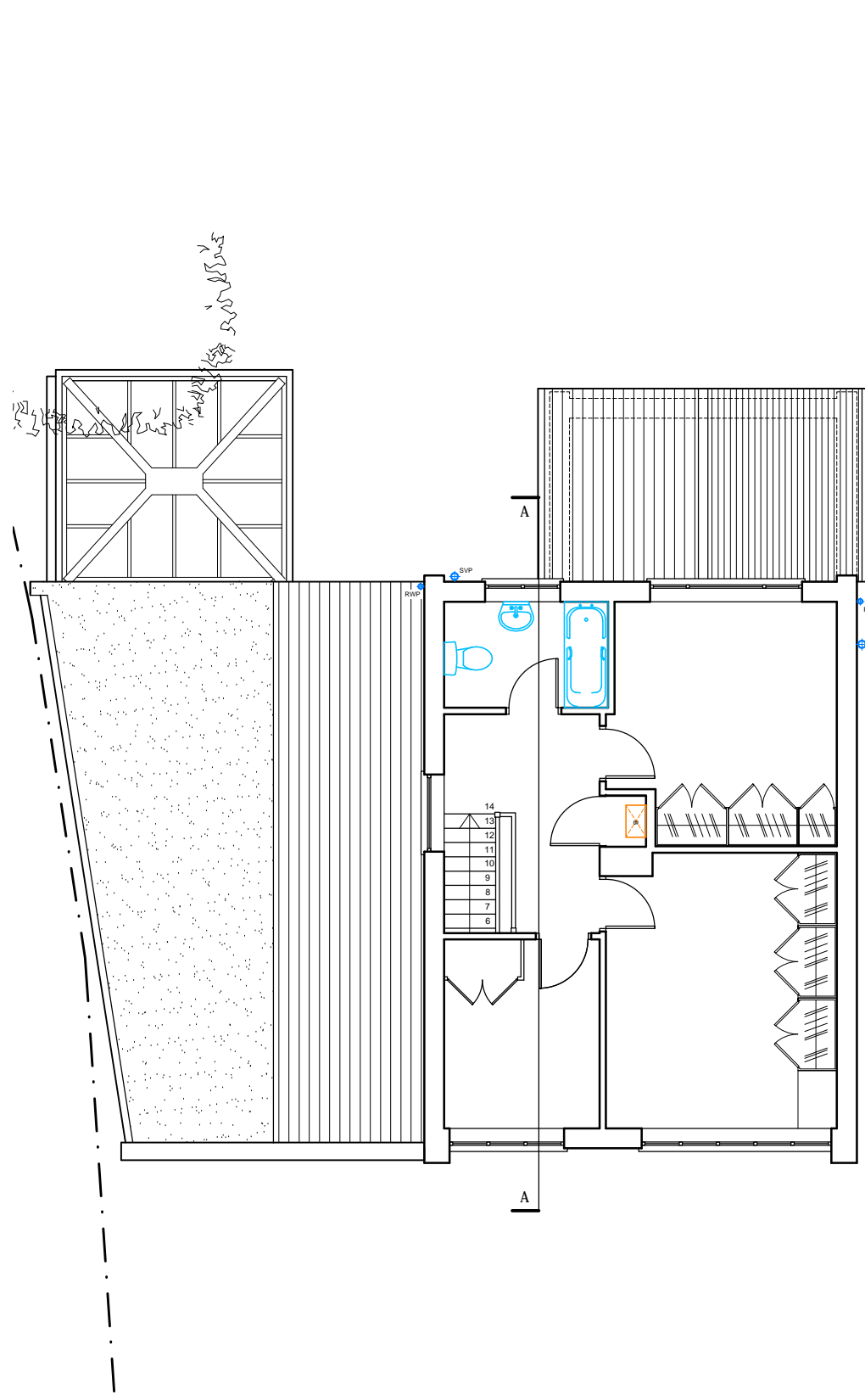

First Floor Plan

Rev	Date	Revision

Clients:  
Luke & Clare Barter

Project:  
46 Malmaison Drive, Frenchay, BS16 1PJ  
Side and Rear extensions

Drawing:  
Ground & First floor plans  
EXISTING



1 Grosvenor Road, Bristol, BS2 8XD

m: +44(0)7779 668358 / e: chris@enhancearchitecture.com  
w: www.enhancearchitecture.com

Drawing Number: 2015\_46MD\_X001      Revision: \*

Scale: 1:100 @A3      Date: 12.2020      Drawn: CS