

NOTES

This drawing is copyright and must not be reproduced in any form without written consent of Enhance Architecture Ltd.

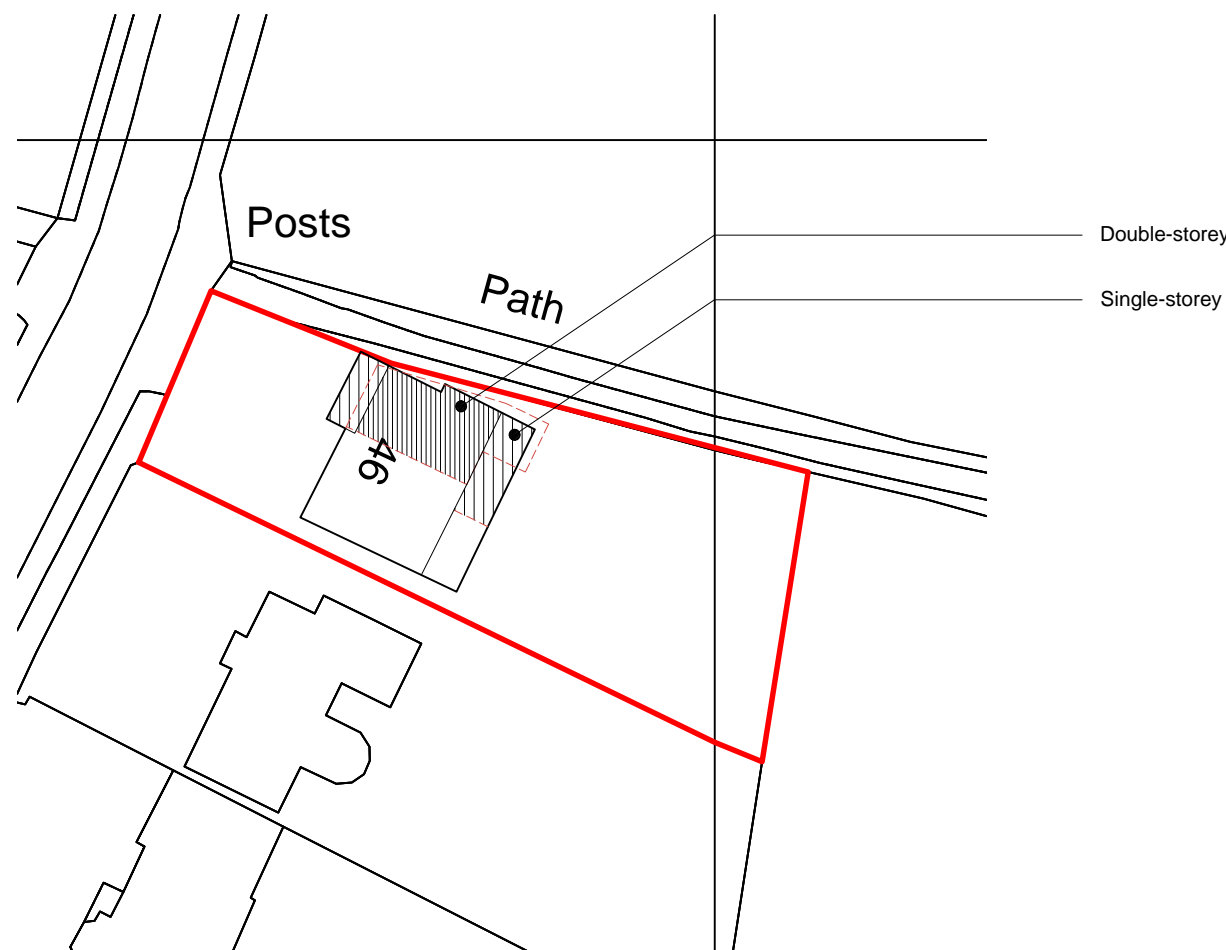
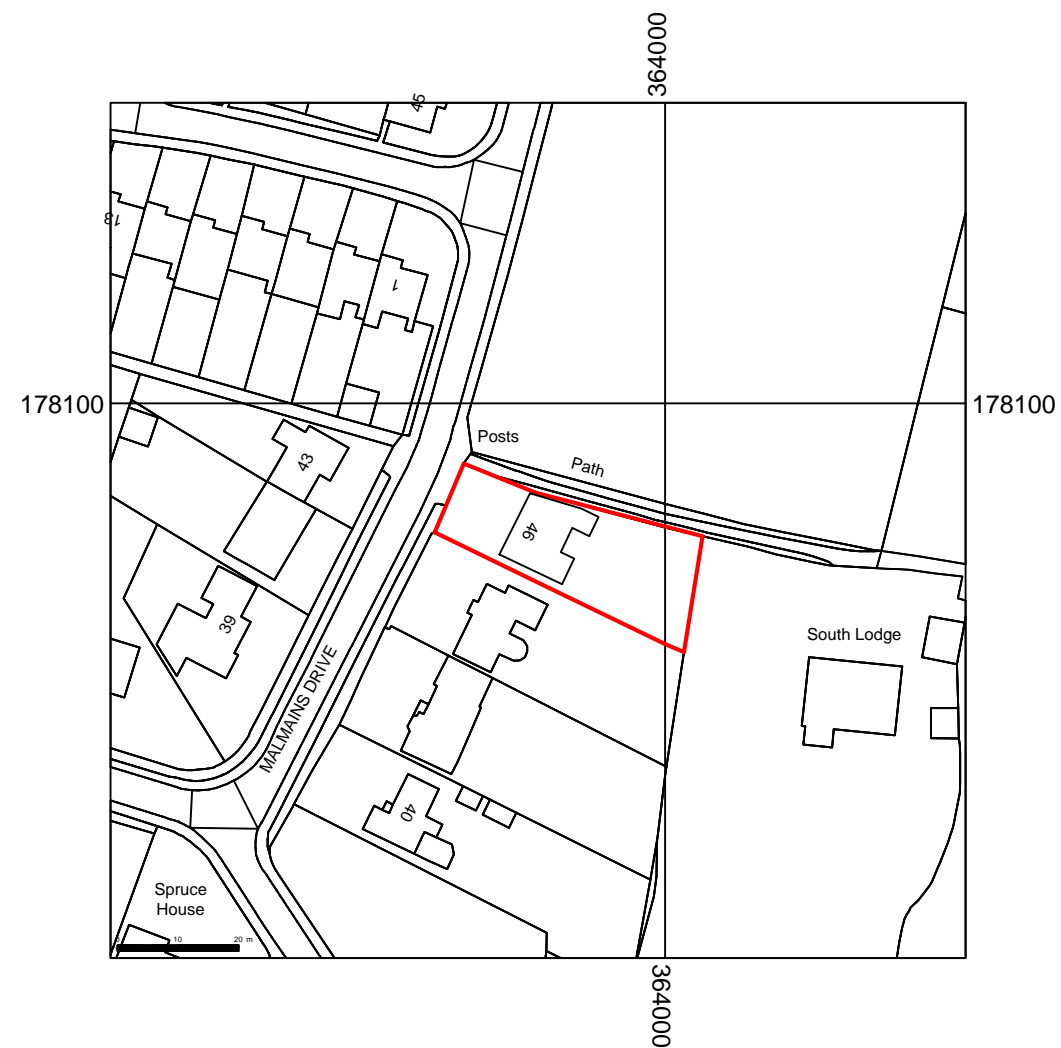

Double-storey  
Single-storey

Rev	Date	Revision

Clients:  
Luke & Clare Barter

Project:  
46 Malmaims Drive, Frenchay, BS16 1PJ  
Side and Rear extensions

Drawing:  
Location & Block Plans  
EXISTING & PROPOSED



1 Grosvenor Road, Bristol, BS2 8XD

m: +44(0)7779 668358 / e: chris@enhancearchitecture.com  
w: www.enhancearchitecture.com

Drawing Number: 2015\_46MD\_X000  
Revision: \*

Scale: 1:1250 & 1:500 @A3  
Date: 12.2020  
Drawn: CS