

THIS DRAWING IS PREPARED SOLELY FOR DESIGN AND PLANNING SUBMISSION PURPOSES. IT IS NOT INTENDED OR SUITABLE FOR EITHER BUILDING REGULATIONS OR CONSTRUCTION PURPOSES AND SHOULD NOT BE USED FOR SUCH. REPORT ERRORS AND OMISSIONS TO THE ARCHITECT. CHECK ALL DIMENSIONS BEFORE FABRICATION

REVISION	DRAWN	CHK'D	DATE
-	-	-	--/--

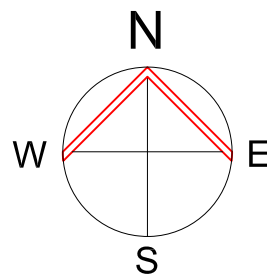
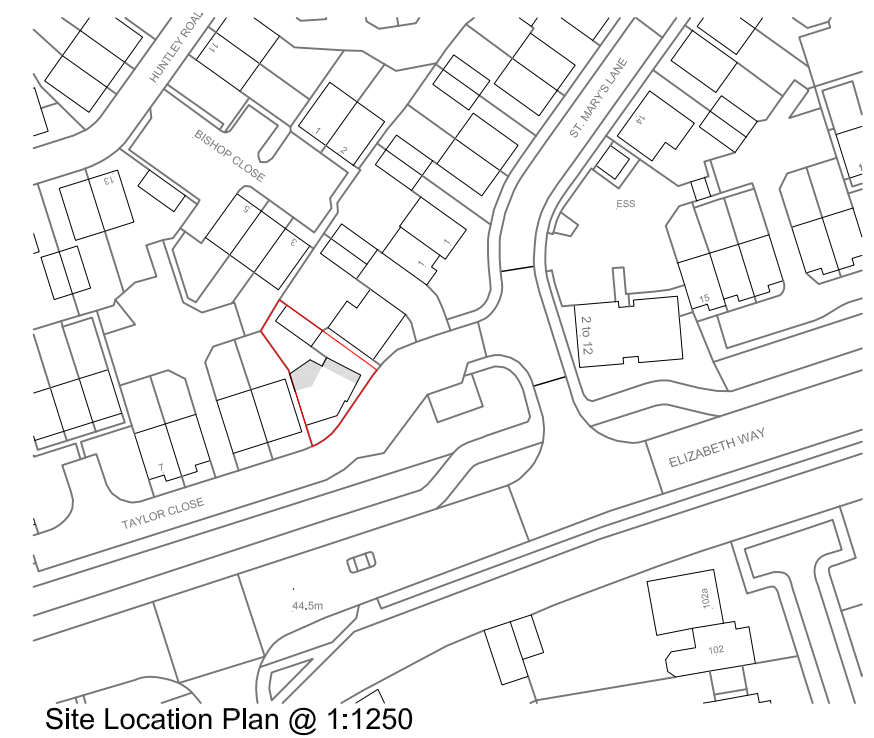
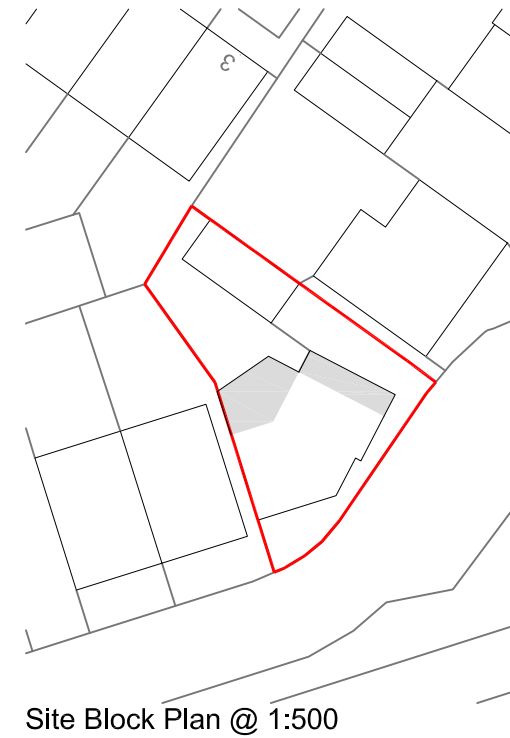
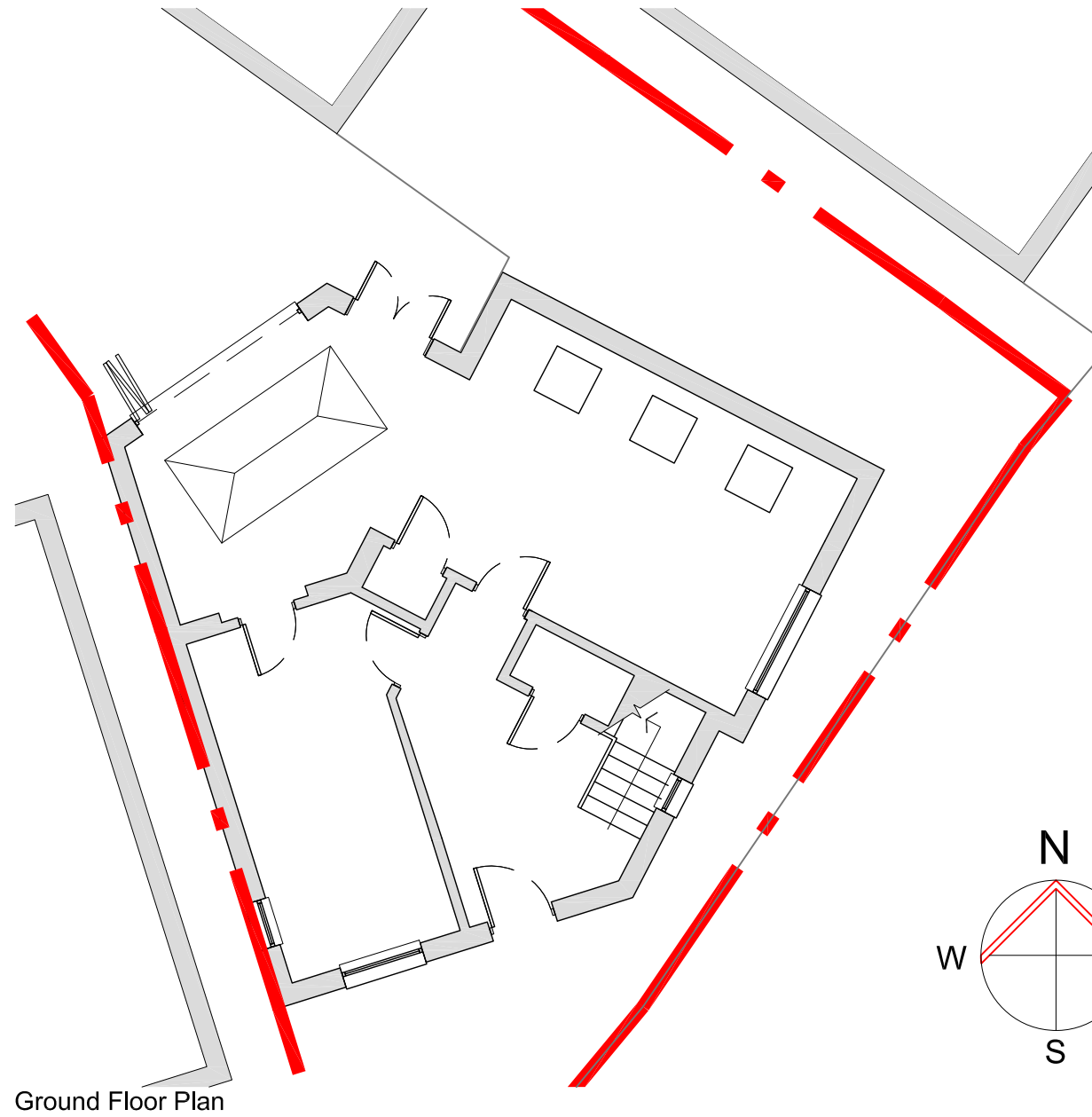

PLANNING APPLICATION

CONTRACT	Proposed Ground Floor Extension 3 Taylor Close, Harlow CM20 2NW	SCALE	1:100/1250/500 @ A3
TITLE	Proposed Ground Floor Plans, Block & Location Plan	DATE	Feb 2021
		DRAWN	LW
		CHECKED	PS
		DRAWING No	3CM202NW/P/21/101
		REVISION	-

PAUL SAGGERS ASSOCIATES
ARCHITECTS AND PROJECT MANAGERS
 94 Hemnall Street, Epping, Essex. CM16 4ND