

THIS DRAWING IS PREPARED SOLELY FOR DESIGN AND PLANNING SUBMISSION PURPOSES. IT IS NOT INTENDED OR SUITABLE FOR EITHER BUILDING REGULATIONS OR CONSTRUCTION PURPOSES AND SHOULD NOT BE USED FOR SUCH. REPORT ERRORS AND OMISSIONS TO THE ARCHITECT. CHECK ALL DIMENSIONS BEFORE FABRICATION

REVISION	DRAWN	CHK'D	DATE



Front Elevation



Side Elevation (North East facing)



Rear Elevation

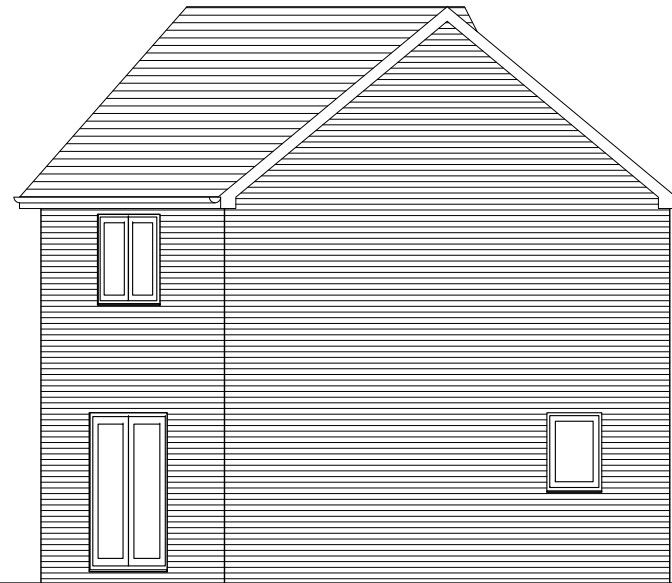

Side Elevation (South-West Facing)

PLANNING APPLICATION

CONTRACT

Proposed Ground Floor Extension
3 Taylor Close, Harlow
CM20 2NW

SCALE 1:100 @ A3

DATE Feb 2021

DRAWN LW

CHECKED PS

TITLE

Existing Elevations

DRAWING No

3CM202NW/P/21/002

REVISION

PAUL SAGGERS ASSOCIATES
ARCHITECTS AND PROJECT MANAGERS
94 Hemnall Street, Epping, Essex. CM16 4ND