

THIS DRAWING IS PREPARED SOLELY FOR DESIGN AND PLANNING SUBMISSION PURPOSES. IT IS NOT INTENDED OR SUITABLE FOR EITHER BUILDING REGULATIONS OR CONSTRUCTION PURPOSES AND SHOULD NOT BE USED FOR SUCH. REPORT ERRORS AND OMISSIONS TO THE ARCHITECT. CHECK ALL DIMENSIONS BEFORE FABRICATION

REVISION	DRAWN	CHK'D	DATE
-	-	-	--/--

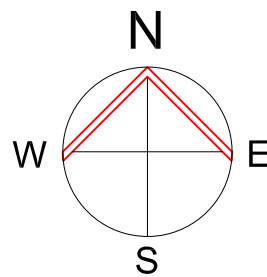
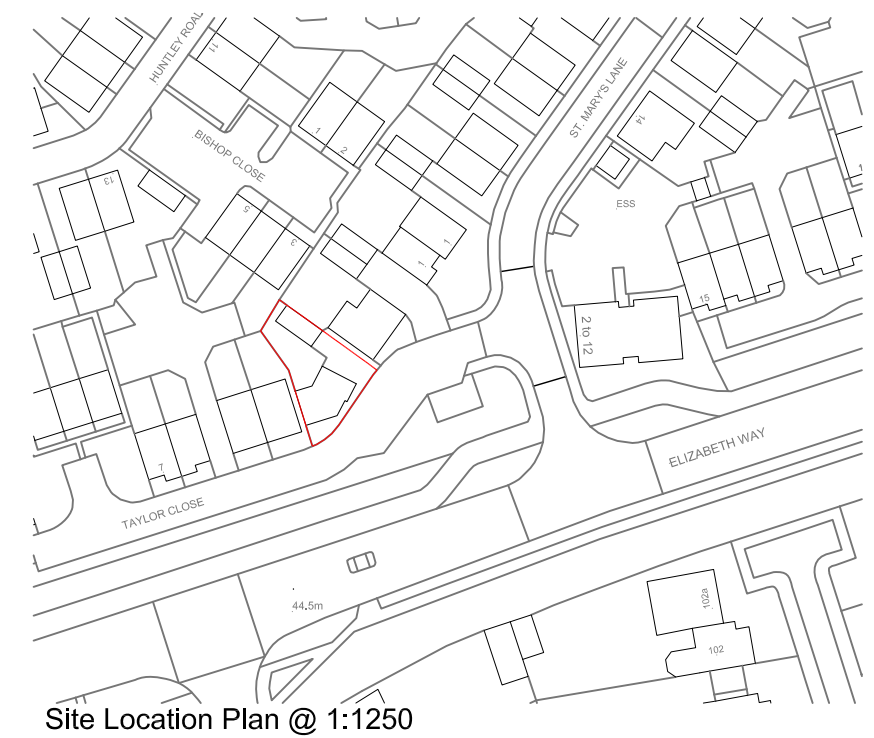
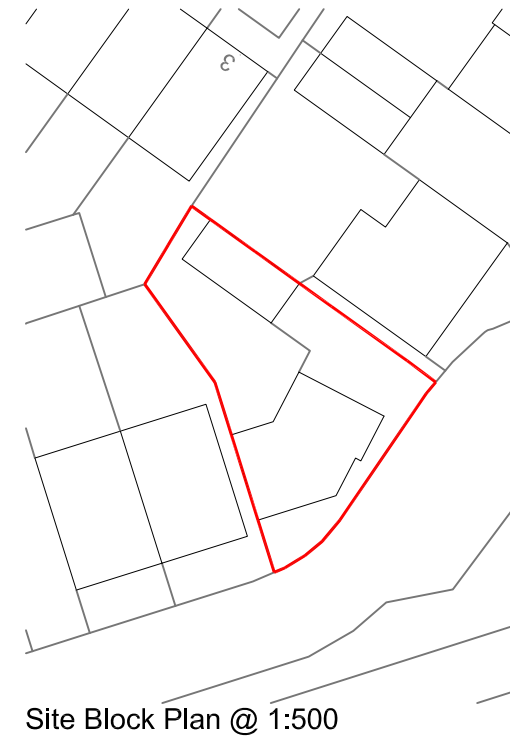
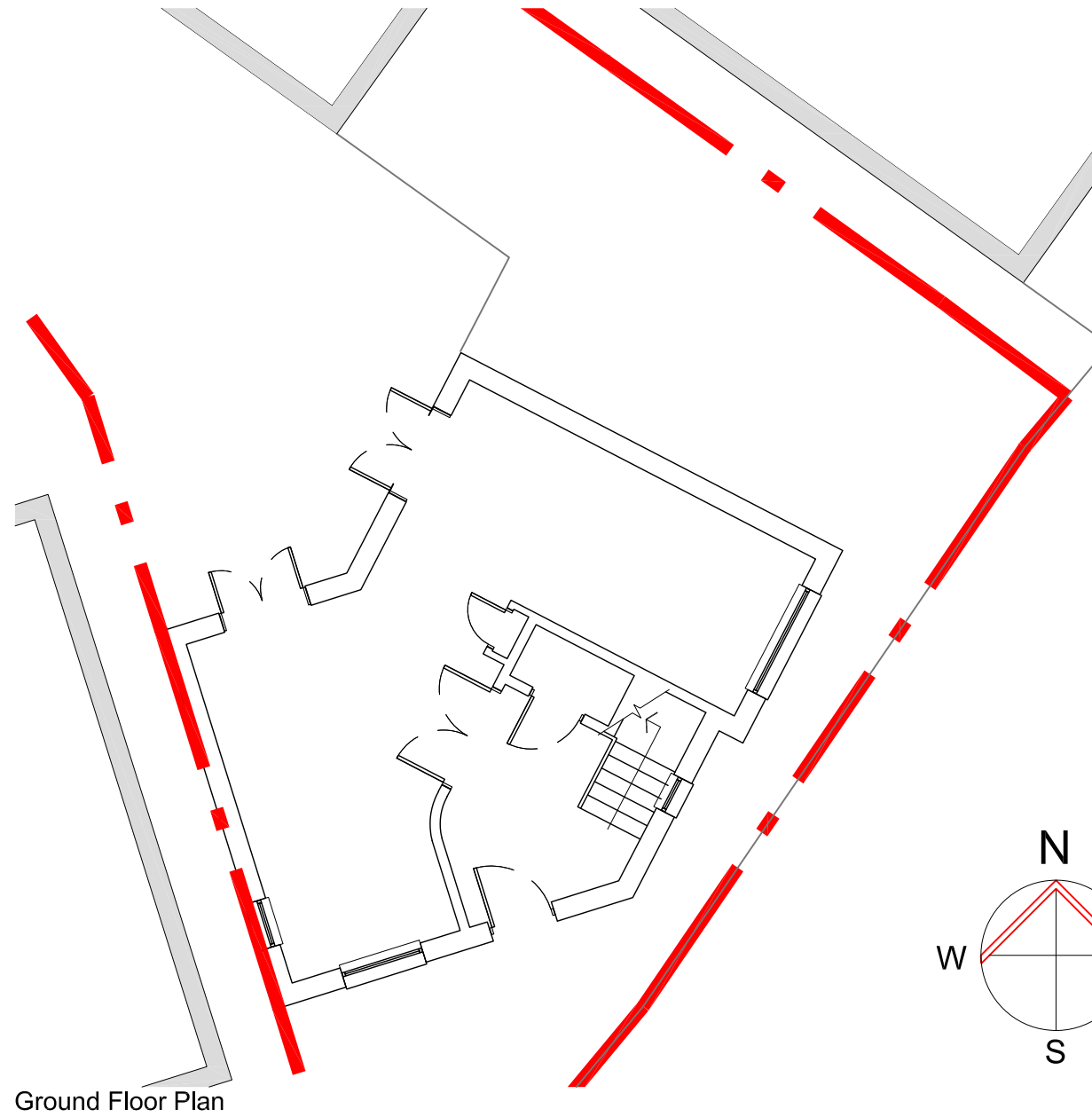

PLANNING APPLICATION

CONTRACT
Proposed Ground Floor Extension
3 Taylor Close, Harlow
CM20 2NW

SCALE 1:100/1250/500 @ A3
 DATE Feb 2021
 DRAWN LW
 CHECKED PS

TITLE
Existing Ground Floor Plans,
Block & Location Plan

DRAWING No
3CM202NW/P/21/001
 REVISION -

PAUL SAGGERS ASSOCIATES
ARCHITECTS AND PROJECT MANAGERS
 94 Hemnall Street, Epping, Essex. CM16 4ND